BROYLES & CAMPER Commercial Printing
221 W. 2d St., Chico Tel. 74

DODGE BROTHERS and PLYMOUTH MOTOR CARS
Ralph S. Watkins Co. Tel. 88
2nd Cor. Flume CHICO

Butte Tractor & Equipment Co., Inc.
"CATERPILLAR"
"JOHN DEERE" "LE TOURNEAU"
DIESEL & GAS TRACTORS & POWER UNITS
CONTRACTORS' EQUIPMENT & FARM IMPLEMENTS
Cor. 2nd & Wall Sts. CHICO Phone 43

Collegiate Business Courses
OF
University Rank

◆

GOLDEN EMPIRE COLLEGE OF COMMERCE
W. H. HOWLAND, President Telephone 69
Waterland-Breslauer Building Chico, California

Northern Star Mills
R. A. HARELSON
FLOUR, FEED, HAY, GRAIN, BAGS, TWINE
16th and Chestnut Chico, Calif. Tel. 181

Valley Concrete Pipe & Products Co.
2201 PARK AV. **TEL. 242**
IRRIGATION - SYSTEMS - DESIGNED - AND - INSTALLED
CONCRETE - SEWER - CULVERT - PIPE —— SEPTIC - TANKS

QUALITY MILK CO. 738 W. 5TH
TEL. 1265

MODERN ICE SERVICE

FOR MODERI FRIGERATORS

Let us keep igerator "automatically" ice attention from you. Or, if y ing new refrigerators, let u: n **FREE TRIAL.**

A F IONED IC DRS

Ask about fr trade-in allowance. Try Or ors at Our Risk.

See it use t y. See its conditioned air eze desserts in 45 minutes. ice cubes in 3 minutes. Pr e perfect, modern refrigeration you want . . . regardless of price.

FUEL OIL

DISTRIBUTORS OF COMMERCIAL, DOMESTIC AND INDUSTRIAL FUEL OIL FOR ALL TYPES OF BURNERS.

Chico Ice & Cold Storage Co.

1297 Park Ave. **Telephone 102**

THE LIBRARY OF CONGRESS
1800
Class________
Book________
COPYRIGHT DEPOSIT

COLLIER-CLARK HARDWARE

- **Dept. 1** ●Sporting Goods — Tennis Racquets repaired and restrung. Fishing Tackle — Ammunition.
- **Dept. 2** ●Home-wares — Washers, Ironers, Vacuum Sweepers — Radios — Stoves — Refrigerators — Appliances.
- **Dept. 3** ●Paints — Fuller Paints for every purpose.
- **Dept. 4** ●Tools — Nicholson Files — Disston Saws — Maydole — Plumb — Stanley Hammers — Stanley Tools—for the home workshop.
- **Dept. 5** ●Builders Hardware.
- **Dept. 6** ●Hardware — Satisfaction to every customer.
- **Dept. 7** ●J. I. Case — Tractors — Plows — Combines. De Laval Separators — Milkers. Fairbanks-Morse Pumps — Gas Engines, etc.
- **Dept. 8** ●Plumbing — Supplies.

BROADWAY & FIRST **CHICO** **PHONE 57**

A CALL WAS LEFT FOR YOU

★

Whose Phone Number Is It ?

★

The Answer Is In the Numerical Phone Guide of This Book

Advertising Chico and Oroville

●

Do You Know That a Copy of This Directory is being placed in the Directory Libraries and among the commercial bodies, business men's clubs, chambers of commerce and the larger business institutions throughout the United States?

No other medium on earth can convey so complete and comprehensive an index of the city, its various industries, its business, educational and religious institutions, its social life and its people.

No other medium can tell so fully of its wonderful growth, its opportunities and its possibilities for the future.

●

The Publishers Are Doing Everything Possible To Make This Directory a Creditable Representative of

CHICO AND OROVILLE

●

R. L. POLK & CO.
Publishers
604 Mission Street, San Francisco, California
Member Association of North American Directory Publishers

POLK'S

CHICO and OROVILLE

(CALIFORNIA)

CITY DIRECTORY

1937-1938

Including Durham

CONTAINING ALPHABETICAL LISTS OF BUSINESS FIRMS AND PRIVATE CITIZENS, REVISED STREET AND AVENUE HOUSEHOLDERS' GUIDES, RURAL ROUTES, A NUMERICAL TELEPHONE GUIDE AND MUCH INFORMATION OF A MISCELLANEOUS CHARACTER, ALSO

A BUYERS' GUIDE

And a Complete

CLASSIFIED BUSINESS DIRECTORY

For Detailed Contents See General Index

"The DIRECTORY IS THE COMMON INTERMEDIARY BETWEEN BUYER AND SELLER"
R. L. Polk

R. L. POLK & CO., Publishers
604 Mission Street San Francisco, California
Directory Library for Free Use of Public at Chico Chamber of Commerce

Member Association of North American Directory Publishers
Copyright, 1938, by R. L. Polk & Co.

2d. set

F869
.C46 A18
1937/38
2d set
Directories

SECTION 28, COPYRIGHT LAW

In Force July 1, 1909

That any person who wilfully and for profit shall infringe any copyright secured by this act, or who shall knowingly or wilfully aid or abet such infringement, shall be deemed guilty of a misdemeanor, and upon conviction thereof shall be punished by imprisonment for not exceeding one year, or by a fine of not less than one hundred dollars nor more than one thousand dollars, or both, in the discretion of the court.

"The DIRECTORY IS THE COMMON INTERMEDIARY BETWEEN BUYER AND SELLER"
R L Polk

№ 685

PUBLISHER'S NOTE

The information in this Directory is gathered by an actual canvass and is compiled in a way to insure maximum accuracy.

The publishers cannot and do not guarantee the correctness of all information furnished them nor the complete absence of errors and omissions, hence no responsibility for same can be or is assumed.

The publishers earnestly request the bringing to their attention of any inaccuracy so that it may be corrected in the next Directory.

R. L. POLK & CO.
PUBLISHERS

MAR 12 1938 ©ClA 115390

OFK 28 Mar 38

GENERAL INDEX

Page
Abbreviations ... 28
Alphabetical List of Names —
  Chico ... 29
  Durham ... 325
  Oroville ... 233
Buyers' Guides —
  Chico ... 13
  Oroville ... opp. 228
Classified Business Directory ... 331
Householders' Directory —
  Chico ... 181
  Oroville ... 301
Rural Routes —
  Chico ... 369
  Oroville ... 395
Street and Avenue Guides —
  Chico ... 181
  Oroville ... 301
  Telephone Guide (Numerical) ... 409

Index To Advertisers

Page
Bidwell Motor Co ... left top lines and 14
Broyles & Camper ... front cover and 23
Butte County Title Co ... back cover and Oroville Tab insert and 27
Butte Tractor & Equipment Co ... front cover and 14
Carmack's Dwight Service Station ... right side lines and 15
Cherokee Sand & Gravel Co ... right side lines and 18
Chico Auto Wreckers ... right side lines and 18
Chico Enterprise ... 22
Chico Hospital ... left side lines and 19
Chico Ice & Cold Storage Co ... Inside Front Cover and 20
Chico Seed & Feed Co ... left top lines and 19
Chico Soda Works ... left top lines and 18
Collier-Clark Hardware Inc ... left top lines and 3
Crow R J ... back cover and 15
General Petroleum Service Station ... right top lines and 16
Golden Empire College of Commerce ... front cover and right top lines and 26
Golden Empire Trucking Terminal ... right top lines and 27
Hicks Super Service ... backbone and 16
Hintz H Dean ... back cover and 21
K H S L ... back cover and 24
Kelly's ... Oroville Tab Insert
Macy Norman K ... top, bottom and front edges and 21
Nahas Motors Inc ... right top lines and 17
Northern Star Mills ... front cover, left top lines and 19
Notley Clark Luggage Store ... left side lines and 22
Oroville Credit Bureau ... back cover and Oroville Tab Insert
Plummer J C & Son ... left side lines and 23
Polar Ice Co ... left top lines and 20
Pynchon Edw I ... Oroville Tab Insert
Quality Milk Co ... front cover and 22
Roth & Gay ... right side lines and 24
Sears-Porter Realty Co ... right top lines and 25
Thomas Funeral Home ... back cover and Oroville Tab Insert
Travelers Hotel and Coffee Shop ... back cover
Valley Concrete Pipe & Products Co ... front cover and 22
Watkins Ralph S Co ... front cover, right top lines and 17
White and Indiana Sales & Service Co ... left side lines and 27

INTRODUCTION

R L. POLK & CO., publishers of the Chico and Oroville City Directory, as well as more than 700 other city, county, state and national directories, present to subscribers and the general public, this, the 1937-1938 edition of the Chico and Oroville Directory, which also includes directory of Durham, together with a directory of the rural free delivery box holders on routes which are pivotal from the Chico and Oroville Post Offices.

Confidence in the continued growth of Chico and vicinity's wealth, industry and population, and in the advancement of its municipal and social activities, will be created as sections of this directory are consulted, for the directory is a mirror truly reflecting Chico, Oroville and vicinity to the world.

The enviable place occupied by Polk's directories in offices, stores, libraries and homes throughout the country, has been established by rendering the best in directory service. With an unrivalled organization, and having the courteous and hearty co-operation of the business and professional men and residents, the publishers feel that the result of their labors will meet with the approval of every user, and that the Chico and Oroville Directory will fulfill its mission as a source of authentic information pertaining to the community.

Population

The estimated population of Chico is 13,235, based on the number of individual's names in the alphabetical section of this directory, with due allowance for children and for women whose names are not listed separately from those of their husbands. Territory immediately adjacent, which is part of the city, as far as business and social life are concerned, is included in the directory.

Six Major Departments

The several essential departments are arranged in the following order:

THE BUYERS' GUIDE for Chico, pages 13 to 28, for Oroville, opposite page 228, printed on tinted paper, contains advertisements of leaidng manufacturing, business and professional interests of these cities and vicinity. These pages will be found particularly interesting and instructive to substantial purchasing factors. The advertisements have been carefully grouped by departments and are indexed under headings descriptive of the business represented. This is reference advertising at its best, and, as such, merits a survey by all buyers anxious to familiarize themselves with sources of supply. The community's activities, in many interesting phases, are authentically pictured. In an ambitious and progressive community, like the Chico and Oroville district, the necessity of having this kind of information immediately available is very great, and frequently, pressing. General appreciation of this fact is evidenced by the liberal support the directory enjoys in the many fields which it serves.

THE ALPHABETICAL LIST OF NAMES of residents, business firms and corporations for Chico is included in pages 29 to 180. A similar list for Oroville is contained in pages 233 to 300, for Durham in pages 325 to 330.

THE DIRECTORY OF HOUSEHOLDERS, TENANTS OF OFFICE BUILDINGS AND OTHER BUSINESS PLACES, AND STREET AND AVENUE GUIDE for Chico covers pages 181 to 228. In this section the names of the streets and avenues are arranged in alphabetical order; the residences and business houses are arranged numerically under the name of each street and avenue, and the names of householders and business concerns are placed opposite the numbers. Home property ownership is indicated by the character (o), placed immediately after the name of the householder. A similar guide for Oroville is contained in pages 301 to 324.

THE CLASSIFIED BUSINESS DIRECTORY is included in pages 331 to 368. This department lists the various manufacturing, mercantile and professional interests of the whole community in alphabetical order under appropriate headings. This feature constitutes an invaluable and indispensable epitome of the business interests of the community. "The Directory is the common intermediary between Buyer and Seller." As such it plays no small part in the daily doings of the business world. "More goods are bought and sold through the Classified Business Directory than through any other medium."

THE RURAL ROUTES DIRECTORY, pages 369 to 408, includes the box holders on the rural routes served by the Chico and Oroville Post Offices.

THE NUMERICAL TELEPHONE DIRECTORY for Chico and Oroville is given in pages 409 to 438.

Community Publicity

The directory reflects the achievements and ambitions of the community, depicting in truthful terms what it has to offer as a place of residence, as a business location, as an industrial site and as an educational center. To broadcast this information, the publishers have placed copies of this issue of the directory in Directory Libraries, where they are readily available for free public reference and serve as perpetual and reliable advertisements of Chico, Oroville and vicinity, for business men, everywhere, realize that the city directory represents a community as it really is.

The Chico Directory Library

Through the courtesy of the publishers of the Chico and Oroville Directory, a Directory Library is maintained in the offices of the Chico Chamber of Commerce for free reference by the general public. This is one of the 450 Directory Libraries installed in the chief cities of the U. S. and Canada by members of the Association of North American Directory Publishers, under whose supervision the system is operated.

The publishers appreciatively acknowledge the recognition by those progressive business and professional men who have demonstrated their confidence in the city directory as an advertising medium, with assurance that it will bring a commensurate return.

R. L. POLK & CO., Publishers

CHICO STATISTICAL REVIEW

Name of City—Chico, California.
Slogan or Sub-phrase—"Commercial Center of the Golden Empire."
Form of Government—City Manager.
Population—7,961 (1930 census); 15,000 estimated 1937 population, including suburbs.
Predominating Nationalities in city—American.
Area—8 square miles.
Altitude—193 Feet, at S. P. Depot.
Climate—Mean annual temperature, 71.5°. Average annual rainfall, 23.60 inches.
Parks—3 with 2,600 acres, valued at $350,000.
Assessed Valuation—$7,009,367—$1.69 per $100. tax.
Church Buildings—20.
Building and Construction—Value of building permits, 1936, $496,964.00.
Financial—2 banks with combined deposits of over $8,000,000.00.
Number of Homes—About 3,000, with about 75 percent owned.
Trade—Territory (retail) serves 60,000 people within the trading area covering a radius of 26 miles.
Hotels—There are 6 hotels, with total of 1,000 rooms. Newest hotel recently completely renovated, air cooled, etc.
City served by Southern Pacific and Northern Electric railroads.
Amusements—Largest theatre seats 1,200 people. There are two theatres in the city.
Hospitals—2, Enloe Hospital, new $100,000 establishment with 60 rooms, Chico Hospital with 15 rooms, and Chico Clinic, consulting office and emergency hospital.
Education—Chico State College, 14 public schools, including 1 high school; 1 parochial school. Number of pupils in public schools, 3,950; in private school, 150.
There are 13,000 volumes in the libraries of the city.
City Statistics—Total street mileage, about 50, with 22 miles paved, balance oil macadam. 2¾ miles of electric street railway. Fire department employs 8 paid, 25 call and 18 substitute firemen, with the following equipment, 3 autos, 3 engines, 1 hose and chemical wagon, 1 hook and ladder truck.

CHICO

The Growing Commercial Center of the Upper Sacramento Valley

By **LESTER B. OSBORN,**
Secretary Chico Chamber of Commerce

CHICO, CALIFORNIA, in Sacramento Valley; 98 miles north of Sacramento; 185 miles north of San Francisco; on the main Southern Pacific line and California State Highway; entrance to Deer Creek Highway, shortest route to Lassen National Volcanic Park; northern terminus Sacramento Northern Railroad. Six Southern Pacific trains daily; seven fast Electric trains daily. Over-night freight service from San Francisco.

Founded in 1849 by General John Bidwell, California pioneer, Congressman and candidate for President in 1892.

Growth has been rapid since subdivision of Bidwell Ranch of 25,000 acres into small farms; center of rich agricultural district; location of United States Plant and Seed Introduction Station, one of the most important stations maintained by the Department of Agriculture. Location of Pacific Coast Diamond Match Factory plant. Famous Magalia Channel mining section only 19 miles east of Chico.

AGRICULTURAL SCENE NEAR CHICO

Has gained considerable fame for its wonderful natural park of 2,400 acres, presented to the city by General and Mrs. John Bidwell. This park extends from the business district ten miles into the Sierra Nevadas and contains deep canyons, and other scenic wonders, including Sir Joseph Hooker Oak, named after Sir Joseph Hooker, the English naturalist, who first commented on its size. Hooker Oak is the largest oak tree in the world.

With an average mean winter temperature of 45 to 50 degrees and an average mean summer temperature of 70 to 75 degrees, Chico has one of the finest climates in California. The cool nights in summer and the relatively low humidity make sleeping in the open air a joy the year round. During the warmer weather of July and August, a few minutes' ride into the mountains will bring you to cool camp sites among the pines and excellent trout fishing. Forty-five minutes' driving will take you to the summit and the snow line.

The soil of Chico district is rich loam six to twenty feet deep. One of the best bodies of land in Sacramento Valley; grows a great variety of crops including grain, vegetables, berries, almonds, alfalfa and fruits of all kinds.

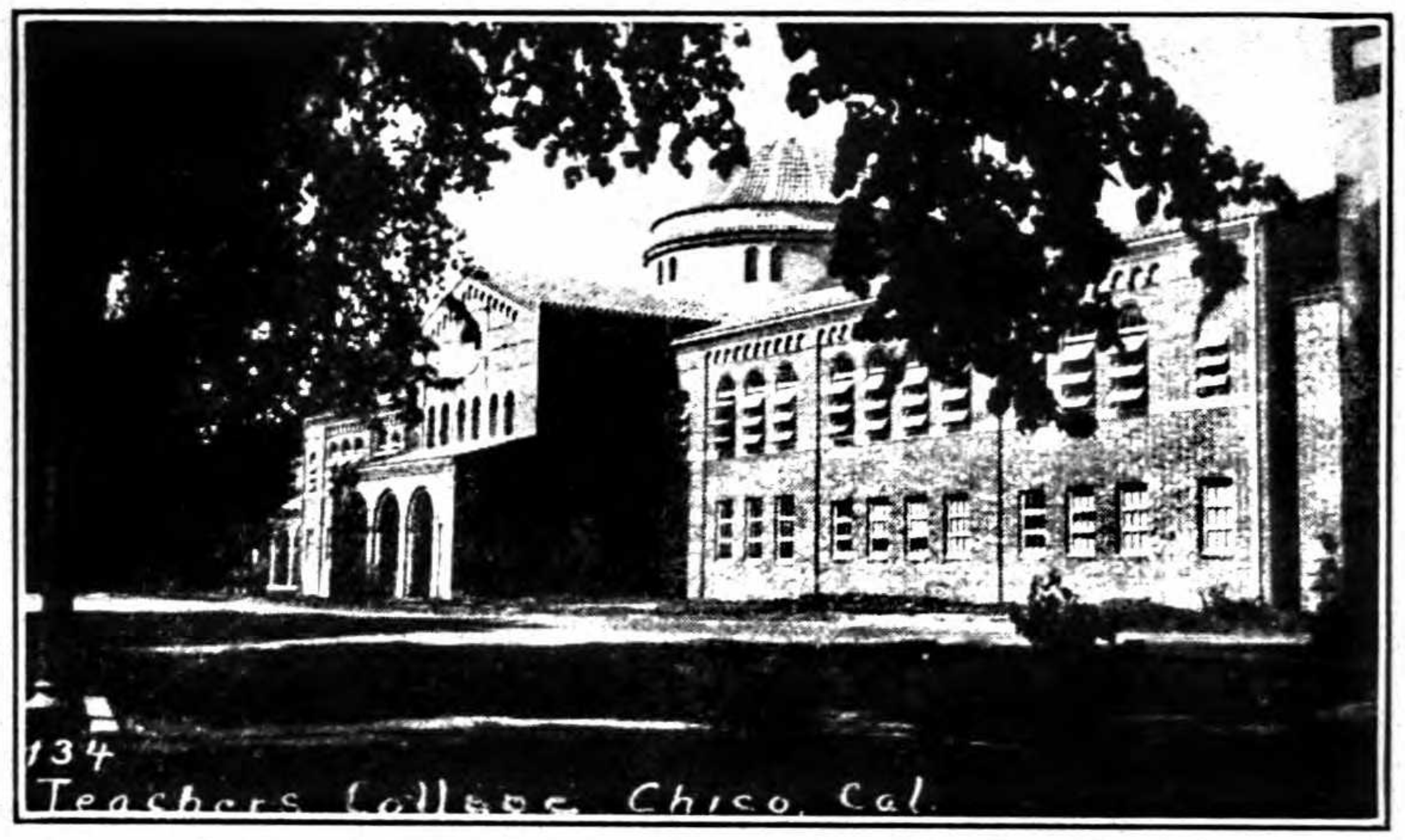

ADMINISTRATION BUILDING, CHICO TEACHERS COLLEGE

Because of the remarkable character of Chico soil and climate the United States Department of Agriculture established here in 1904 its largest experimental station for the introduction of foreign plants.

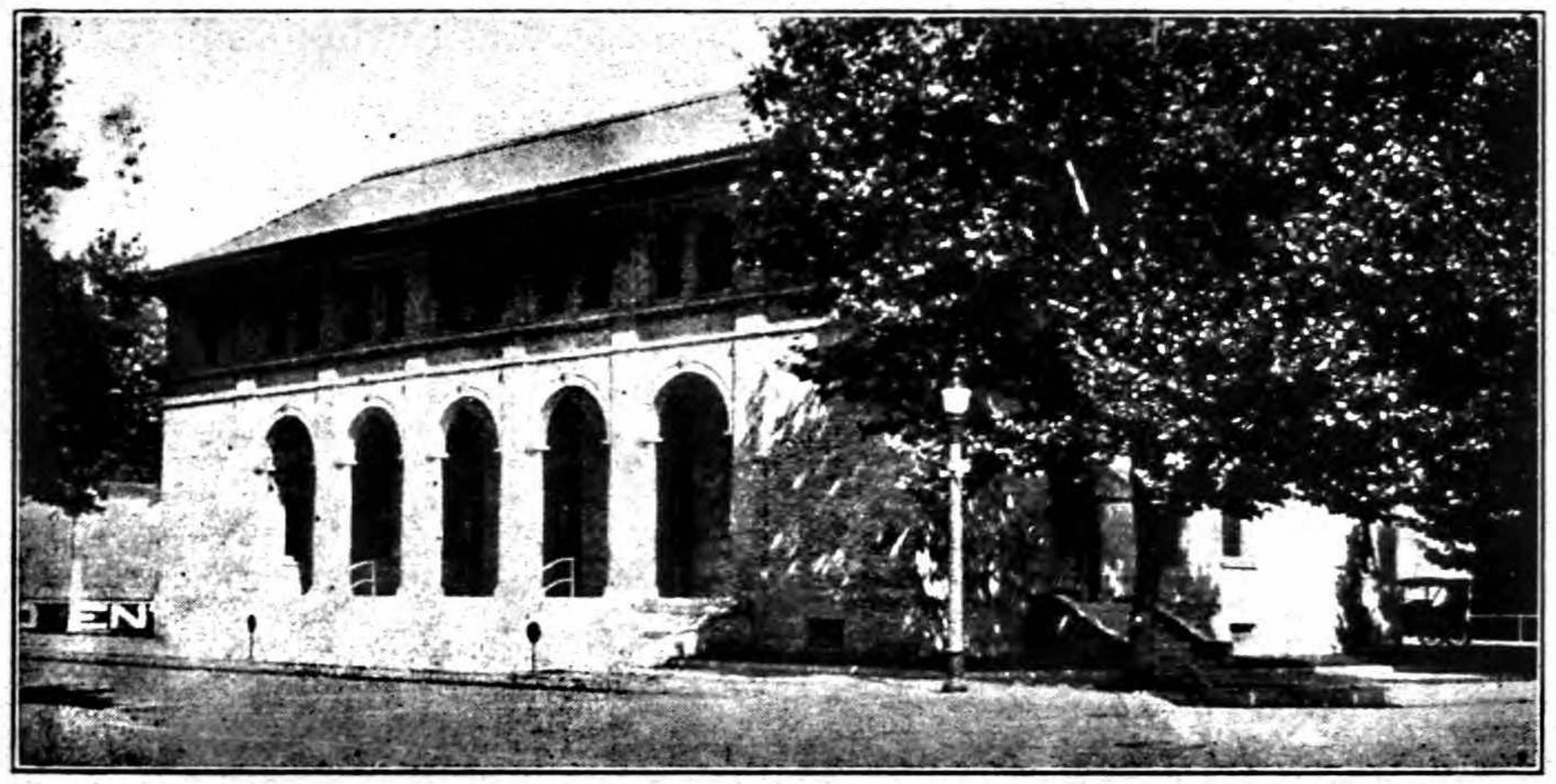

CHICO POSTOFFICE

CHICO TODAY

Business district all paved; paved area in residence districts increasing rapidly.

Water supply from deep wells; given highest rating for purity by California State Board of Health.

Rainfall averages 23.60 inches annually.

Altitude 193 feet; low humidity.

Six good hotels; new hotel recently completed at cost of $250,000.

Two banks with combined deposits of over eight million dollars.

Five excellent public camp grounds for tourists.

Retail trade center for California territory north of Sacramento. Thirty-four cities and communities within 50-mile radius of Chico.

Location of Pacific Coast headquarters Diamond Match Company, large match factory and other wood working factories; three large fruit packing plants; Sacramento Northern shops; several mills and wholesale distributors.

Big prune, peach and almond growing center. Value of these crops over $3,000,000.00. There are 25,000 acres in Butte County planted to rice, producing over $5,000,000.00 yearly.

Southern gateway city to Lassen Volcanic National Park and Northern California mountain resorts, via Deer Creek highway.

Modern Federal Post Office building erected at cost of $100,000 in 1915. Post office has rank of first-class office.

Modern paid fire department, completely motorized.

Eleven grammar school buildings; excellent school system.

$800,000 high school with largest campus in California; 55 acres, developing Junior College of Agriculture.

California State College drawing students from all parts of Northern California; Training School in connection with College.

Chico is the largest city in California north of Sacramento.

Over fifty lodges and fraternal organizations.

On the Park-to-Park and Pacific Highways.

Two theatres.

Chico is the trade center of upper California because of its geographical location in the center of 33 cities and communities surrounding it within a radius of 50 miles.

For further information regarding the Chico District, address or inquire at the office of the Chico Chamber of Commerce, 509 Main Street, Chico.

Annual industrial valuation as follows:

Miscellaneous Agricultural	$2,500,000
Fruits and Nuts	4,000,000
Rice	5,000,000
Livestock	1,000,000
Dairy Products	1,000,000
Manufacturing	2,000,000
Mining	1,500,000
Educational	400,000
Mercantile	400,000
Lumbering	2,000,000
Sugar Beets	1,200,000

CLASSIFIED
BUYERS' GUIDE
OF
THE CITY OF
CHICO
CALIFORNIA
1937-1938

"The DIRECTORY IS THE COMMON INTERMEDIARY BETWEEN BUYER and SELLER"
R. L. Polk

The Buyers' Guide contains the advertisements and business cards of the more progressive business men and firms in the city, classified according to lines of business.

R. L. POLK & CO., Publishers
604 Mission Street, San Francisco, California

CHICO TODAY

Business district all paved; paved area in residence districts increasing rapidly.

Water supply from deep wells; given highest rating for purity by California State Board of Health.

Rainfall averages 23.60 inches annually.

Altitude 193 feet; low humidity.

Six good hotels; new hotel recently completed at cost of $250,000.

Two banks with combined deposits of over eight million dollars.

Five excellent public camp grounds for tourists.

Retail trade center for California territory north of Sacramento. Thirty-four cities and communities within 50-mile radius of Chico.

Location of Pacific Coast headquarters Diamond Match Company, large match factory and other wood working factories; three large fruit packing plants; Sacramento Northern shops; several mills and wholesale distributors.

Big prune, peach and almond growing center. Value of these crops over $3,000,000.00. There are 25,000 acres in Butte County planted to rice, producing over $5,000,000.00 yearly.

Southern gateway city to Lassen Volcanic National Park and Northern California mountain resorts, via Deer Creek highway.

Modern Federal Post Office building erected at cost of $100,000 in 1915. Post office has rank of first-class office.

Modern paid fire department, completely motorized.

Eleven grammar school buildings; excellent school system.

$800,000 high school with largest campus in California; 55 acres, developing Junior College of Agriculture.

California State College drawing students from all parts of Northern California; Training School in connection with College.

Chico is the largest city in California north of Sacramento.

Over fifty lodges and fraternal organizations.

On the Park-to-Park and Pacific Highways.

Two theatres.

Chico is the trade center of upper California because of its geographical location in the center of 33 cities and communities surrounding it within a radius of 50 miles.

For further information regarding the Chico District, address or inquire at the office of the Chico Chamber of Commerce, 509 Main Street, Chico.

Annual industrial valuation as follows:

Miscellaneous Agricultural	$2,500,000
Fruits and Nuts	4,000,000
Rice	5,000,000
Livestock	1,000,000
Dairy Products	1,000,000
Manufacturing	2,000,000
Mining	1,500,000
Educational	400,000
Mercantile	400,000
Lumbering	2,000,000
Sugar Beets	1,200,000

CLASSIFIED
BUYERS' GUIDE
OF
THE CITY OF
CHICO
CALIFORNIA
1937-1938

"The DIRECTORY IS THE COMMON INTERMEDIARY BETWEEN BUYER AND SELLER"
R. L. Polk

The Buyers' Guide contains the advertisements and business cards of the more progressive business men and firms in the city, classified according to lines of business.

R. L. POLK & CO., Publishers
604 Mission Street, San Francisco, California

AGRICULTURAL IMPLEMENTS

Butte Tractor & Equipment Co., Inc.

"CATERPILLAR"

"John Deere" **"Le Tourneau"**

DIESEL & GAS TRACTORS & POWER UNITS
CONTRACTORS' EQUIPMENT & FARM
IMPLEMENTS

Cor. 2nd & Wall St. CHICO Phone 43

AUTOMOBILE

6 AND 8

PONTIAC - CADILLAC - LA SALLE
G. M. C. TRUCKS

BIDWELL MOTOR CO.

SALES AND SERVICE

D. W. BIDWELL, Proprietor

Phone 1015
530 MAIN STREET
Chico, Calif.

AUTOMOBILE

"Smiling Associated Service"

DWIGHT *Easy Pay* **CARMACK'S**
ASSOCIATED SERVICE STATION

GOODRICH TIRES AND BATTERIES
Sold On Easy Payments to Suit Your Income

ASSOCIATED PRODUCTS — LUBRICATION
TIRE REPAIRING — MOTOROLA RADIOS
7th & Main CHICO Tel. 677

R. J. CROW

CHEVROLET

SALES SERVICE

AUTHORIZED BEAR WHEEL ALIGNMENT STATION

GENUINE DUCO STATION

BODY AND FENDER REPAIRS

605 Broadway CHICO Phone 905

AUTOMOBILE

PHONE 1516

Mobilgas
SOCONY-VACUUM

GARGOYLE
Mobiloil

General
Petroleum Service Station

AUTO ACCESSORIES AND TIRES

—— WE GREASE TO PLEASE ——

C. F. MEWES, Mgr.

1405 Park Avenue
Chico, Calif.

Bring Your Car Wants To ——

HICKS
SUPER SERVICE STATION

C. V. HICKS, Proprietor

We wash 'em, grease 'em, repair 'em
and put
SIEBERLING TIRES
on 'em

"Service Is Our Motto"

8th and Broadway — Chico — Tel. 542-J

AUTOMOBILE

Ralph S. Watkins Co.

—— DISTRIBUTORS ——

Dodge Brothers and
Plymouth Motor Cars

★

Second and Flume — CHICO — Tel. 88

CHRYSLER

Plymouth

Nahas Motors Inc.

CHRYSLER AND PLYMOUTH

SALES AND SERVICE
Phone 835

325 Broadway
CHICO

A PROSPECTIVE BUYER

Turns to the Advertising Department covering the Desired Business and selects certain names and addresses.

Will He Find Your Advertisement There?

If not, you lose the business, and your competitor gets it through his advertisement in the Directory.

AUTOMOBILE WRECKERS

CHICO AUTO WRECKERS

ALL PARTS FOR SOME CARS AND SOME PARTS FOR ALL CARS

AXLES
BEARINGS
BUMPERS
CARBURETORS
CHAINS
CURTAINS
CUSHIONS
DOOR GLASS
FENDERS
FRAMES
HEATERS
HORNS
JACKS
LAMPS
LENSES
LIGHTS
LOCKS
RADIATORS
SHOCK ABSORBERS
SPARK PLUGS
SPEEDOMETERS
STOP LIGHTS
TIRES
TUBES
VACUUM TANKS
WINDOW GLASS

1023 Main St. at Bridge **Tel. 1042**

BEVERAGES

CHICO SODA WORKS

SODA WATERS — MINERAL WATERS

7-UP —— BEER —— WINE

Telephone 13 **Chico, Calif.** **13th and Park Ave.**

BUILDING MATERIAL

CHEROKEE SAND & GRAVEL CO.

ROBERT S. BRANDONIER

WHOLESALE AND RETAIL

BRICK CLAY TILE CLAY WATERPROOFING CLAY

General Office
1900 Park Ave., Chico

TEL. 219

Chico-Oroville Highway
Dry Creek

GRAIN DEALERS

NORTHERN STAR MILLS

R. A. HARELSON

FLOUR - FEED - HAY
GRAIN - BAGS - TWINE

16th and Chestnut **CHICO, CALIF.** **Tel. 181**

CHICO SEED AND FEED CO.

WHOLESALE AND RETAIL

FLOUR ● GRAIN ● MILL FEED

POULTRY AND DAIRY FEEDS
REMEDIES AND SUPPLIES
SPRAY MATERIALS

FIELD AND GARDEN SEEDS
INSECTICIDES
FERTILIZERS

276 E. 1st St. **CHICO** **Tel. 758**

HOSPITALS

CHICO HOSPITAL

MEDICAL SURGICAL
MATERNITY

AIR CONDITIONED BATTLE CREEK METHODS

A quiet, homelike institution devoted to helping folks to get well.

PHONE
6 1 2

8th Ave. and The Esplanade
Chico, California

ICE MANUFACTURERS

POLAR ICE COMPANY

MANUFACTURERS QUALITY ICE

PURE, SOLID, AND LASTING

IRA W. HANNIS

Owner and Manager

Phone 365-W CHICO, CALIF. Cor. 9th & Salem Sts.

CHICO ICE & COLD STORAGE CO.

A FULL LINE OF AIR CONDITIONED

ICE REFRIGERATORS

FUEL OIL

1297 Park Ave. CHICO Tel. 102

GOOD BUSINESS INSURANCE -

Your advertisement in the City Directory with proper business listings insures your business against loss of trade.

The manufacturer or business institution that overlooks this fact is not building for the future.

The City Directory is active 365 days every year—let it serve you as it does others.

Our representative will be pleased to explain the value of reference advertising.

R. L. POLK & CO.

INSURANCE

Office 137 — PHONES — Res. 1070-W

H. DEAN HINTZ

INSURANCE

WRITING ALL FORMS EXCEPT LIFE

"If it is worth anything, insure it."

Residence
620 Sycamore St.

1001 Main Street
CHICO, CALIFORNIA

NORMAN K. MACY

All Forms of Insurance

LIFE *CASUALTY* *FIRE*

Elks Building Chico, Calif.

LIBRARIES

A DIRECTORY LIBRARY

Containing City Directories from all over the Country is maintained at the Chico Chamber of Commerce, for your convenience — Free to consult whenever you desire.

This is Part of Our Service

R. L. POLK & CO.

LUGGAGE

CLARK NOTLEY LUGGAGE STORE

(W. C. NOTLEY)

AWNINGS — AUTO TOPS — AUTO TRIMMING

BOY SCOUT EQUIPMENT

LUGGAGE — TENTS — LEATHER GOODS — VENETIAN BLINDS
CAMP AND LAWN SUPPLIES—SLEEPING BAGS—HARNESS MAKERS

123 W. Third St. Chico Tel. 191

MILK DEALERS

L. E. VINCENT

QUALITY MILK CO.

MILK — CREAM — BUTTER
BUTTERMILK

WHOLESALE AND RETAIL

738 W. Fifth St. Tel. 1265 Chico, Calif.

NEWSPAPERS

THE CHICO ENTERPRISE

— THE LARGEST CIRCULATION —

of any newspaper in Butte County —4 Motor Route Carriers and 12 Bicycle Carriers take your advertising message daily to 1,800 homes in Chico — Also covering Durham, Paradise, Hamilton City, Overland and vicinities.

235 W 2d St. Chico Phone 999

PIPE — CONCRETE

G. D. WILLIAMSON, Pres. J. G. WILLIAMSON, V.-Pres. C. R. CRIPPEN, Sec.

Valley Concrete Pipe & Products Co.

CONCRETE SEWER-CULVERT PIPE SEPTIC TANKS
IRRIGATION SYSTEMS DESIGNED AND INSTALLED

22d and Park Ave. Tel. 242 Chico, Calif.

PRINTERS

BROYLES & CAMPER

COMMERCIAL PRINTERS

Designers of

FINE PRINTING

Office Stationery and Ruled Forms of Every Description
Catalogues and Magazines

PROMPT SERVICE

221 W. Second St. Telephone 74 Chico, California

PUMPS

J. C. PLUMMER & SON

(The PUMP men)

PUMPS and MOTORS

Sales *Service* *Repairs*

FREE ADVISORY SERVICE

Giving you the benefit of over 20 years Practical Experience.

Agents for the following equipment

DEEP WELL	SHALLOW WELL
DURO Cylinder Type	DURO Piston Type
GORDON Ejector Type	GORDON Multi Stage Centrifugal
MONARCH Turbine for Irrigation	BURKES Super Turbine

1111 Hazel St. Chico Phone 1461

Names Appearing in Bold Type

IN THIS DIRECTORY are the names of those people who ACCOMPLISH THINGS and are entitled to favorable consideration, if for no other reason than their public-spirited support of measures which make for progress. They represent that ENERGY AND PUSH so essential to the commercial prosperity of the City, and in dealing with them no mistake will be made. The publishers are honored in thus making them better known to the public. **PATRONIZE THEM.**

RADIO STATIONS

GRACIOUS HOW 1260 Kc KHSL, CHICO,
The voice of the Golden Empire, HAS GROWN
NOW LICENSED TO OPERATE FULL TIME
KHSL reaches a metropolitan, rural and agricultural audience and enjoys outstanding popularity
KHSL 1260 Kc
The Voice of the Golden Empire
The station with perfect reception that covers the rich Golden Empire Section of Northern California.

***The* GOLDEN EMPIRE BROADCASTING COMPANY**

1260 Kc
KHSL
CHICO
Full Time Station

HAROLD SMITHSON
President & General Manager

1200 Kc
KVCV
REDDING
Full Time Station

REAL ESTATE

ROTH & GAY

REAL ESTATE
REAL INSURANCE
REAL SERVICE

"Sacramento Valley Lands Our Specialty"

312 Main St. CHICO Phone 437

REAL ESTATE

Sears-Porter Realty Co.

LICENSED REALTY BROKERS

ESTABLISHED 1903

WE SELL OR TRADE — ANYWERE

— PHONE 48 —

Second and Main Streets, Chico

Polk's Bankers Encyclopedia

The Bank Directory of the World, used by Bank Executives, Credit Men, Manufacturers and Merchants as the logical reference medium on financial matters.

PUBLISHED IN MARCH AND SEPTEMBER

$15.00 Per Volume

R. L. POLK & CO.
431 HOWARD ST., DETROIT, MICH.
354-360 4th Ave., New York **604 Mission St., San Francisco, Calif.**

SCHOOLS AND COLLEGES

collegiate

BUSINESS COURSES

OF

UNIVERSITY

RANK

★

Business Administration, Higher Accountancy, Foreign Trade, Executive Secretarial, Public Speaking, Journalism, Retailing, Marketing and Merchandising, Selling and Sales Management, Credits and Collections, Personnel Administration, Correspondence, and Advertising.

CERTIFICATED COURSES

"Brush-Up" Courses, Shorthand and Typewriting, Bookkeeping, Special Subjects.

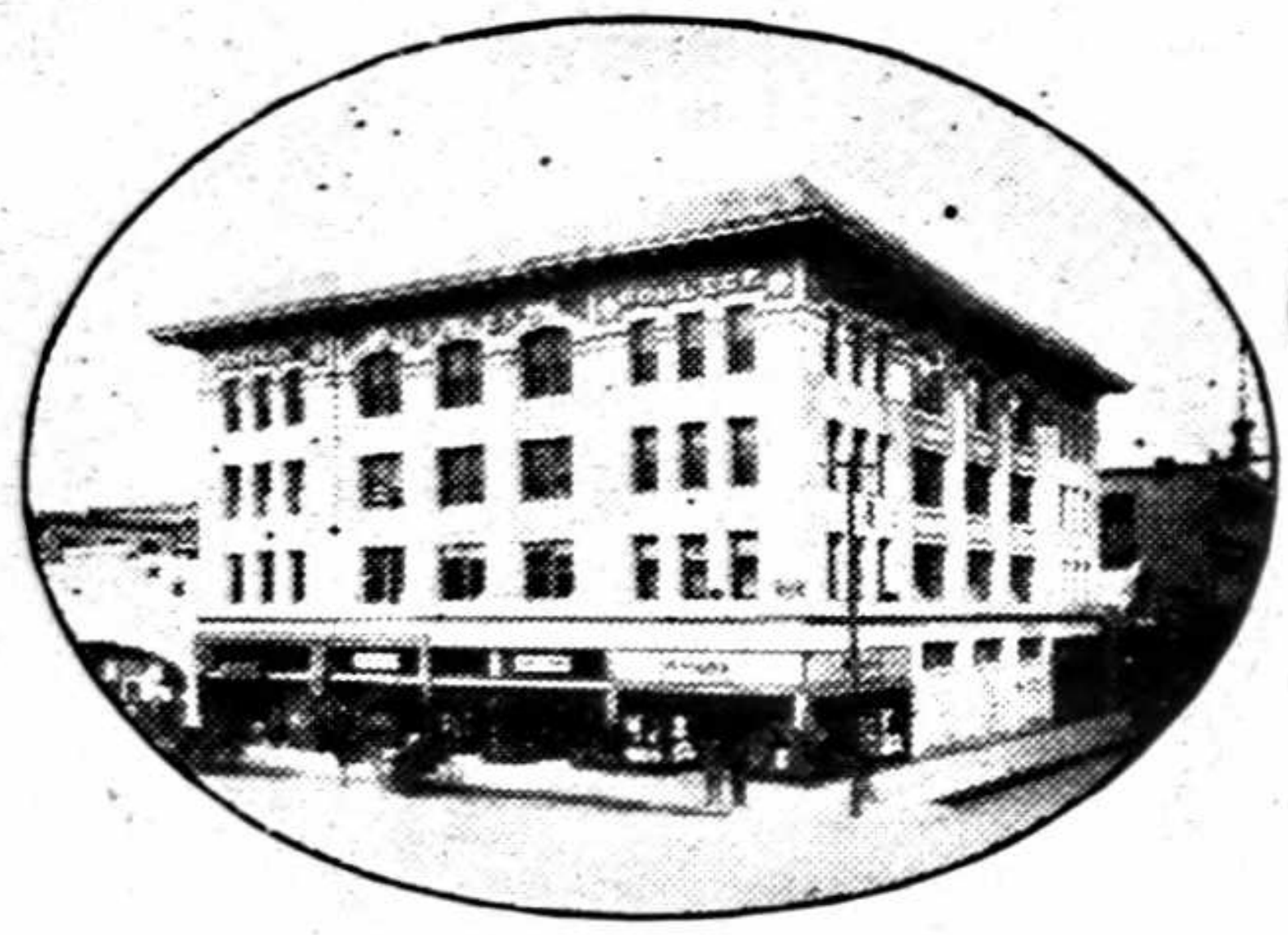

Write or phone for additional information.

Golden Empire College
OF
Commerce
Chico, California
W. H. HOWLAND, President

TITLE INSURANCE

TITLE INSURANCE **ESCROWS**

W. T. BALDWIN, President

BUTTE COUNTY TITLE CO.

ESTABLISHED 1877

Affiliated With
TITLE INSURANCE AND GUARANTY CO.
SAN FRANCISCO

1427 Huntoon St. **Tel. 38** **Oroville, Calif.**

TRUCKING

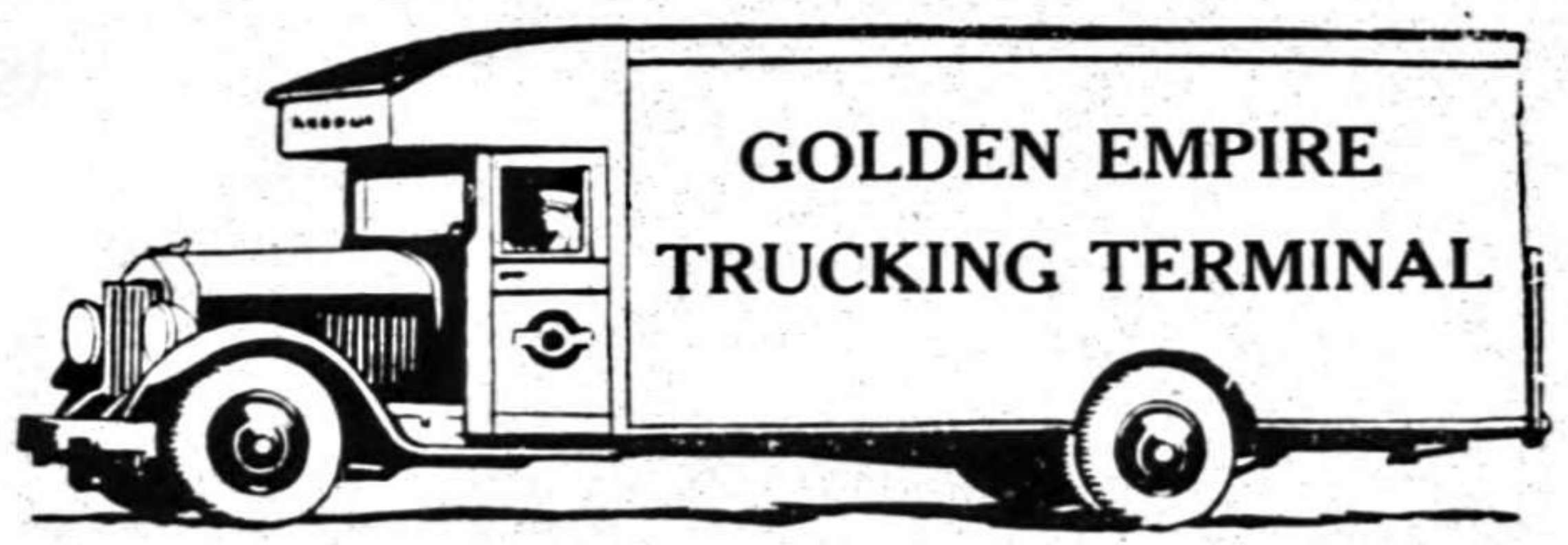

GOLDEN EMPIRE TRUCKING TERMINAL

MANUEL QUADROS, Prop.

"DEPENDABLE SERVICE"

SEE US FOR TRUCKING
ANYWHERE — ANYTIME

Phone 1577
1649 Park Avenue

Chico, Calif.

Res. Phone 1581
1618 Mulberry

TRUCKS

TRUCKS **WHITE** **BUSSES**
AND

INDIANA

SALES AND SERVICE CO.

Distributors WHITE MOTOR CO.

1900 Park Ave. **Chico** **Tel. 219**

GENERAL ABBREVIATIONS

acct	accountant
adv	advertising
agri	agricultural
agt	agent
al	alley
Am	American
appr	apprentice
apts	apartments
archt	architect
asmblr	assembler
Assn	Association
asst	assistant
atdt	attendant
atty	attorney
auto	automobile
av	avenue
bdg	boarding
bet	between
bgemn	baggageman
bkbndr	bookbinder
bkpr	bookkeeper
bldg	building
bldr	builder
blk	block
blksmith	blacksmith
blvd	boulevard
br	branch
brklyr	bricklayer
brkmn	brakeman
CCC	Civilian Conservation Corp
cbtmkr	cabinetmaker
capt	captain
carp	carpenter
cash	cashier
Ch	Church
chauf	chauffeur
chf	chief
civ	civil
clk	clerk
clnr	cleaner
collr	collector
com	commission
coml	commercial
comr	commissioner
compt	comptometer
cond	conductor
confr	confectioner
contr	contractor
cor	corner
cors	correspondent
ct	court
ctr	cutter
del	delivery
dept	department
dep	deputy
dicta	dictaphone
dist	district
dlr	dealer
dmnstr	demonstrator
dispr	dispatcher
do	ditto or same
drftsmn	draftsman
dom	domestic
drsmkr	dressmaker
e or E	East
elec	electrical
electn	electrician
electro	electrotyper
elev	elevator
embdr	embroiderer
emp	employee
emp agcy	employment agency
eng	engineer
es	east side
est	estate
exch	exchange
exp	expressman
facty	factory
flgmn	flagman
fnshr	finisher
formn	foreman
forwn	forewoman
frt	freight
ft	foot
ftr	fitter
furn	furniture
furng	furnishing
furn rms	furnished rooms
gasftr	gasfitter
gdnr	gardener
gds	gocds
genl	general
govt	government
gro	grocer
h	householder
hairdrsr	hairdresser
hd	hand
hdqrs	headquarters
hdw	hardware
hlpr	helper
hngr	hanger
hosp	hospital
implts	implements
imptr	importer
Inc	Incorporated
ins	insurance
inspr	inspector
instr	instructor
int rev	internal revenue
jwlr	jeweler
kpr	keeper
lab	laborer
lieut	lieutenant
lino	linotype
litho	lithographer
lbr	lumber
lndrs	laundress
lndymn	laundryman
ltd	limited
mach	machinist
mdse	merchandise
mech	mechanic
Met	Metropolitan
mfr	manufacturer
mfg	manufacturing
mgr	manager
mkr	maker
mkt	market
mldr	molder
mlnr	milliner
mn	man
msngr	messenger
mstr mech	master mechanic
mtrmn	motorman
mut	mutual
n or N	North
Natl	National
ne	northeast
nr	near
ns	northside
nw	northwest
(o)	property owner
opp	opposite
opr	operator
osteo	osteopath
pass	passenger
pat	patent
pdlr	peddler
pharm	pharmacist
photog	photographer
phys	physician
pk	park
pkr	packer
pkwy	parkway
pl	place
plmbr	plumber
plstr	plasterer
pntr	painter
PO	postoffice
pres	president
prin	principal
prod	produce
prof	professor
prop	proprietor
prov	provisions
prsfdr	pressfeeder
prsmn	pressman
ptrnmkr	patternmaker
pub	publishing
publr	publisher
purch	purchasing
r	roomer or resides
rd	road
R D	Rural Delivery
real est	real estate
rec	receiving
rep	representative
repr	repairer
restr	restaurant
ret	retail
Ry	Railway
RyMS	Railway Mail Service
s or S	South
san	sanitary
sav	savings
sch	school
se	southeast
sec	secretary
sergt	sergeant
ship	shipping
slsmgr	salesmanager
slsmn	salesman
slswn	saleswoman
smstrs	seamstress
soc	society
solr	solicitor
sq	square
ss	southside
sta	station
sta eng	stationary engineer
sten	stenographer
stereo	stereotyper
stmftr	steamfitter
str	setter
supt	superintendent
supvr	supervisor
surg	surgeon
sw	southwest
swchmn	switchman
tchr	teacher
tel	telephone
teleg	telegraph
ter	terrace
tmkpr	timekeeper
tmstr	teamster
tndr	tender
trans	transportation
trav	traveling
treas	treasurer
twp	township
undtkr	undertaker
uphol	upholsterer
US	United States
USA	United States Army
USMC	United States Marine Corps
USN	United States Navy
vet	veterinary
vulc	vulcanizer
w or W	West
whol	wholesale
whsmn	warehouseman
wid	widow
wkr	worker
wks	works
ws	westside
wtchmn	watchman
ydmn	yardman
ydmstr	yardmaster

ABBREVIATIONS OF GIVEN NAMES

Abraham	Abr
Alexander	Alex
Alfred	Alf
Andrew	Andw
Archibald	Arch
Arthur	Arth
August	Aug
Benjamin	Benj
Catherine	Cath
Charles	Chas
Daniel	Danl
Edward	Edw
Elizabeth	Eliz
Eugene	Eug
Frederick	Fredk
George	Geo
Katherine	Kath
Margaret	Margt
Michael	Michl
Patrick	Patk
Richard	Richd
Robert	Robt
Samuel	Saml
Solomon	Sol
Stephen	Steph
Theodore	Theo
Thomas	Thos
William	Wm

GENERAL PETROLEUM SERVICE STATION
CARL F. MEWES, Mgr.
U. S. TIRES — AUTO ACCESSORIES — WE GREASE TO PLEASE
1405 Park Ave. CHICO, CALIF. Phone 1516

POLK'S

Chico City Directory

1937-1938

Copyright, 1938, by R. L. Polk & Co.

For List of Abbreviations see opposite page

ALPHABETICAL LIST OF NAMES

Aaron Alonzo J (Lois) beauty shop 336 Broadway R21
Abbay John A mach Sacramento Northern Railway rStewart av
Abbott Marvin M (Florence M) restr 440 Broadway h229 W 6th
Abbott Richd millwkr Diamond Match Co r654 Ivy
Abbott Willard D gdnr r639 Wall
Abraham Margt Mrs r1171 E Woodland av
Ackel Edw (Tower Cafe) r505 Main
Acker Arth L (Laeta) prof State College h376 E 1st av
Ackzien Lawrence H clnr Lobdell Bros r745 W 7th
Ackzien Willis C lab h745 W 7th
Adams Bert V (Charlotte J) slsmn h357 E 4th
Adams C F carp r832 Flume
Adams David C millwkr Diamond Match Co r rt 2 bx 368
Adams Ernest L (Lou R) farmer h1407 The Esplanade
Adams Evelyne V emp Diamond Match Co r rt 3 bx 308
Adams Frank (Minnie) furn 225 Main rPomona av
Adams Harvey C rancher h168 E 1st av
Adams Helen waiter Travelers Hotel
Adams Oliver E (Eva) radio repr Frank Adams h455 E 2d av
Adams Owen R (Helen) auto mech M Volpato & Co r1006 S Chestnut
Adams Robt F slsmn F F Donohue r254 E 4th
Adams Robt O (Wyndom) h254 E 4th
Adamson Edgar G (Ella M) clk h398 E 9th
Addington Oley h3725 19th
Addington Roberta packer r1812 Mulberry
Adkins Robt E lab h248 W 21st
Adron Bertha emp Diamond Match Co
Agnew Kathryn tchr r1147 S Chestnut
Aguilar Manuel (Mary) carp h557 E 18th
Aguilar Manuel V emp Diamond Match Co r1902 S Normal av

LANDS
ALMOND
ALFALFA
BEET, GRAIN
CLOVER
RICE, STOCK
and SHEEP
RANGES

HOMES
INSIDE &
OUTSIDE
CITY FROM
1 ROOM UP

INS.
CASUALTY
AUTO, FIRE
LIFE

◆

ROTH & GAY
312 Main St.
Phone 437
Chico

GENERAL ABBREVIATIONS

acct	accountant
adv	advertising
agri	agricultural
agt	agent
al	alley
Am	American
appr	apprentice
apts	apartments
archt	architect
asmblr	assembler
Assn	Association
asst	assistant
atdt	attendant
atty	attorney
auto	automobile
av	avenue
bdg	boarding
bet	between
bgemn	baggageman
bkbndr	bookbinder
bkpr	bookkeeper
bldg	building
bldr	builder
blk	block
blksmith	blacksmith
blvd	boulevard
br	branch
brklyr	bricklayer
brkmn	brakeman
CCC	Civilian Conservation Corp
cbtmkr	cabinetmaker
capt	captain
carp	carpenter
cash	cashier
Ch	Church
chauf	chauffeur
chf	chief
civ	civil
clk	clerk
clnr	cleaner
collr	collector
com	commission
coml	commercial
comr	commissioner
compt	comptometer
cond	conductor
confr	confectioner
contr	contractor
cor	corner
cors	correspondent
ct	court
ctr	cutter
del	delivery
dept	department
dep	deputy
dicta	dictaphone
dist	district
dlr	dealer
dmnstr	demonstrator
dispr	dispatcher
do	ditto or same
drftsmn	draftsman
dom	domestic
drsmkr	dressmaker
e or E	East
elec	electrical
electn	electrician
electro	electrotyper
elev	elevator
embdr	embroiderer
emp	employee
emp agcy	employment agency
eng	engineer
es	east side
est	estate
exch	exchange
exp	expressman
facty	factory
flgmn	flagman
fnshr	finisher
formn	foreman
forwn	forewoman
frt	freight
ft	foot
ftr	fitter
furn	furniture
furng	furnishing
furn rms	furnished rooms
gasftr	gasfitter
gdnr	gardener
gds	goods
genl	general
govt	government
gro	grocer
h	householder
hairdrsr	hairdresser
hd	hand
hdqrs	headquarters
hdw	hardware
hlpr	helper
hngr	hanger
hosp	hospital
implts	implements
imptr	importer
Inc	Incorporated
ins	insurance
inspr	inspector
instr	instructor
int rev	internal revenue
jwlr	jeweler
kpr	keeper
lab	laborer
lieut	lieutenant
lino	linotype
litho	lithographer
lbr	lumber
lndrs	laundress
lndymn	laundryman
ltd	limited
mach	machinist
mdse	merchandise
mech	mechanic
Met	Metropolitan
mfr	manufacturer
mfg	manufacturing
mgr	manager
mkr	maker
mkt	market
mldr	molder
mlnr	milliner
mn	man
msngr	messenger
mstr mech	master mechanic
mtrmn	motorman
mut	mutual
n or N	North
Natl	National
ne	northeast
nr	near
ns	northside
nw	northwest
(o)	property owner
opp	opposite
opr	operator
osteo	osteopath
pass	passenger
pat	patent
pdlr	peddler
pharm	pharmacist
photog	photographer
phys	physician
pk	park
pkr	packer
pkwy	parkway
pl	place
plmbr	plumber
plstr	plasterer
pntr	painter
PO	postoffice
pres	president
prin	principal
prod	produce
prof	professor
prop	proprietor
prov	provisions
prsfdr	pressfeeder
prsmn	pressman
ptrnmkr	patternmaker
pub	publishing
publr	publisher
purch	purchasing
r	roomer or resides
rd	road
R D	Rural Delivery
real est	real estate
rec	receiving
rep	representative
repr	repairer
restr	restaurant
ret	retail
Ry	Railway
RyMS	Railway Mail Service
s or S	South
san	sanitary
sav	savings
sch	school
se	southeast
sec	secretary
sergt	sergeant
ship	shipping
slsmgr	salesmanager
slsmn	salesman
slswn	saleswoman
smstrs	seamstress
soc	society
solr	solicitor
sq	square
ss	southside
sta	station
sta eng	stationary engineer
sten	stenographer
stereo	stereotyper
stmftr	steamfitter
str	setter
supt	superintendent
supvr	supervisor
surg	surgeon
sw	southwest
swchmn	switchman
tchr	teacher
tel	telephone
teleg	telegraph
ter	terrace
tmkpr	timekeeper
tmstr	teamster
tndr	tender
trans	transportation
trav	traveling
treas	treasurer
twp	township
undtkr	undertaker
uphol	upholsterer
US	United States
USA	United States Army
USMC	United States Marine Corps
USN	United States Navy
vet	veterinary
vulc	vulcanizer
w or W	West
whol	wholesale
whsmn	warehouseman
wid	widow
wkr	worker
wks	works
ws	westside
wtchmn	watchman
ydmn	yardman
ydmstr	yardmaster

ABBREVIATIONS OF GIVEN NAMES

Abraham	Abr
Alexander	Alex
Alfred	Alf
Andrew	Andw
Archibald	Arch
Arthur	Arth
August	Aug
Benjamin	Benj
Catherine	Cath
Charles	Chas
Daniel	Danl
Edward	Edw
Elizabeth	Eliz
Eugene	Eug
Frederick	Fredk
George	Geo
Katherine	Kath
Margaret	Margt
Michael	Michl
Patrick	Patk
Richard	Richd
Robert	Robt
Samuel	Saml
Solomon	Sol
Stephen	Steph
Theodore	Theo
Thomas	Thos
William	Wm

GENERAL PETROLEUM SERVICE STATION
CARL F. MEWES, Mgr.
U. S. TIRES — AUTO ACCESSORIES — WE GREASE TO PLEASE
1405 Park Ave. CHICO, CALIF. Phone 1516

POLK'S
Chico City Directory
1937-1938

Copyright, 1938, by R. L. Polk & Co.

For List of Abbreviations see opposite page

ALPHABETICAL LIST OF NAMES

Aaron Alonzo J (Lois) beauty shop 336 Broadway R21
Abbay John A mach Sacramento Northern Railway rStewart av
Abbott Marvin M (Florence M) restr 440 Broadway h229 W 6th
Abbott Richd millwkr Diamond Match Co r654 Ivy
Abbott Willard D gdnr r639 Wall
Abraham Margt Mrs r1171 E Woodland av
Ackel Edw (Tower Cafe) r505 Main
Acker Arth L (Laeta) prof State College h376 E 1st av
Ackzien Lawrence H clnr Lobdell Bros r745 W 7th
Ackzien Willis C lab h745 W 7th
Adams Bert V (Charlotte J) slsmn h357 E 4th
Adams C F carp r832 Flume
Adams David C millwkr Diamond Match Co r rt 2 bx 368
Adams Ernest L (Lou R) farmer h1407 The Esplanade
Adams Evelyne V emp Diamond Match Co r rt 3 bx 308
Adams Frank (Minnie) furn 225 Main rPomona av
Adams Harvey C rancher h168 E 1st av
Adams Helen waiter Travelers Hotel
Adams Oliver E (Eva) radio repr Frank Adams h455 E 2d av
Adams Owen R (Helen) auto mech M Volpato & Co r1006 S Chestnut
Adams Robt F slsmn F F Donohue r254 E 4th
Adams Robt O (Wyndom) h254 E 4th
Adamson Edgar G (Ella M) clk h398 E 9th
Addington Oley h3725 19th
Addington Roberta packer r1812 Mulberry
Adkins Robt E lab h248 W 21st
Adron Bertha emp Diamond Match Co
Agnew Kathryn tchr r1147 S Chestnut
Aguilar Manuel (Mary) carp h557 E 18th
Aguilar Manuel V emp Diamond Match Co r1902 S Normal av

LANDS
ALMOND
ALFALFA
BEET, GRAIN
CLOVER
RICE, STOCK
and SHEEP
RANGES

HOMES
INSIDE & OUTSIDE CITY FROM 1 ROOM UP

INS.
CASUALTY
AUTO, FIRE
LIFE

◆

ROTH & GAY
312 Main St.
Phone 437
Chico

CHICO SEED AND FEED CO.
WHOLESALE AND RETAIL
FLOUR — GRAIN — MILL FEED
276 East 1st St. CHICO Tel. 758

Your City Directory Answers All Questions as to WHOM You Are Looking For and WHERE They Can Be Found

The Classified Business Section is the Market Place Where Buyers and Sellers of All Kinds of Merchandise and Service Meet

R. L. POLK & CO.

Aisthorpe Fred D (Mary) slsmn Aisthorpe Lumber Co h880 E 6th
Aisthorpe Harry B asst mgr Aisthorpe Lumber Co r355 E 8th
AISTHORPE LUMBER CO, W L Aisthorpe Mgr, 948 S Broadway, Tel 130, Res Tel 775-J
Aisthorpe Wm L (Virginia) mgr Aisthorpe Lumber Co h355 E 8th
Aitken Geo L (Opal C) mfg optician 341 Broadway R211-12 h1321 S Salem
Ake Margie Mrs h1032 W 2d
Akens Chas J emp Diamond Match Co rOak Park av
Akens Mina E emp Diamond Match Co rOak Park av
Akers Amelia h804 Chestnut
Akers Rose r804 Chestnut
Akister Wm J (Inez) meat ctr h1315 S Chestnut
Albers Gilroy E lab r1406 Palm av
Albers Peter E (Mary J) h1406 Palm av
Albrecht Paul (Myrtle) carp h1433 Laburnum av
Albright Agnes h343 W 8th
Albro Alvin baker r406 W 6th
Albro Grant (Mary S) mgr Sterling Lumber Co h1427 Hemlock
Albro Liston lab Pac Gas & Elec Co r406 W 6th
Albro Melvin r1427 Hemlock
Alden Sara E (wid F H) r348 W Frances Willard av
Alex Gus (Alice E) h390 Ash
Alex Saml h310 Ash
Alex Wm gro 128 W 3d r310 Ash
Alexander Geo R ctr Chico Meat Co
Alexander John r400 Boucher av
ALEXANDER JOHN H (Avis L) Physician, 111 W 2d, Tel 247, h767 E 8th, Tel 518
Alger Chas W (Ilah) clk Pac Gas & Elec Co h746 W 1st
Alldredge Wm R jr r1507 S Broadway
Allen Albt h620 Wall
Allen Anna R Mrs h946 Orient
Allen Archer E (Joy I) slsmn h1215 S Chestnut
Allen Betty J tchr r1215 S Chestnut
Allen Cora E (wid Lee) h1019 W 5th
Allen Eug R (Georgia) slsmn h278 E Sacramento av
Allen Frank lab r196 E 15th
Allen Geo H (Hazel) clk Nichols Hdw Co h1328 The Esplanade
Allen Joy I tchr Central Sch r1215 S Chestnut
Allen Lettice N (wid B F) h929 S Chestnut
Allen Marion E bartndr Travelers Hotel
Allen Ray A (Isabel) clk Montgomery Ward & Co
Allen Richd T emp Diamond Match Co r351 E 1st av
Allen Wallace G (Georgia) auto repr 535 Broadway h240 Cedar

POLK'S BANKERS ENCYCLOPEDIA
"The Unabridged Bank Directory of the World"
Published in March and September—$15.00 per volume
354-360 4TH AVE., NEW YORK R. L. POLK & CO. 431 HOWARD ST., DETROIT

Allgeier Elmo V (Genevieve) h996 E 8th
Allguire Randall r729 W 2d
Allison John L (Grace) millwkr Diamond Match Co h1039 W 4th
Allison John L jr clk Hull's Chico Exchange r1039 W 4th
Allison Marco r1039 W 4th
Allwardt Lizzie (wid Wm) h403 Maple
ALM GILBERT (Erika) Sec-Treas Butte Tractor & Equipment Co Inc, h797 E 8th, Tel 1019
ALM JENS T (Corrine I) Pres Butte Tractor & Equipment Co Inc, h509 W 3d
Almstead Leonard T (Mamie M) garagemn Pac Gas & Elec Co h3501 8th
Alshouse Julia (wid Wm) h1308 Palm av
Amaral Arth musician r1140 Arcadian av
Ambrosini John F (Iris) lab h1401 Elm
Ambrosini Kate Mrs h821 Boucher av
Ambrosini Madeline r821 Boucher av
Ambrosini Vera emp Diamond Match Co
American Red Cross 341 Broadway R403
Amerman Louis C (Gertrude) apiarywkr Diamond Match Co h344 Cedar
Ames Gussie drsmkr 422 W 4th
Ames Rosemary r316 Hazel
Ames Wm C (Audry) slsmn Calif State Auto Assn h316 Hazel
Andersen Andy (Rose G) (Andy Andersen & Son) h582 E 9th
Andersen Andy & Son (Andy and Nels) blksmiths 201 W 9th
Andersen Nels (Andy Andersen & Son) r582 E 9th
Anderson A M clk Travelers Hotel
Anderson Alice librn State College r1129 S Broadway
Anderson Andw millwkr Diamond Match Co r1509 S Chestnut
Anderson Andw G (Bernice) h1435 Martin
Anderson Andw M (Dora) carp h912 Olive
Anderson Axel (Margt K) eng h389 E Humboldt av
Anderson Carl O emp Diamond Match Co rDiamond av
Anderson Carrie (wid R A) h190 E Sacramento av
Anderson Chas (Pearl) pntr h1424 Martin
Anderson Dodie r1507 Hemlock
Anderson Elmer E h1129 S Broadway
Anderson Gilbert F (Ruby) millwkr Diamond Match Co h 1235 S Chestnut
Anderson Grace (wid A T) h1507 Hemlock
Anderson Gus C emp Diamond Match Co r rt 2 bx 376
Anderson Harold L millwkr Diamond Match Co r rt 1 bx 88a
Anderson Leone h628 W 2d
Anderson Margt clk H L Voorhies r1507 Hemlock
Anderson Ollie (wid Chas) h963 Olive
Anderson Opal r963 Olive
Anderson Pearl E emp Diamond Match Co r1507 Hemlock
Anderson Percy (Elsie C) jan State College r rt 4 bx 75a

Dwight Easy Pay Carmack's Associated Service Station
GOODRICH TIRES AND BATTERIES SOLD ON EASY PAYMENTS TO SUIT YOUR INCOME
ASSOCIATED PRODUCTS — LUBRICATION — TIRE REPAIRING — MOTOROLA RADIOS
7th & Main CHICO, CALIF. Tel. 677

Telephone 13 CHICO SODA WORKS
ERNEST BELLINGER, Prop.
SODA WATERS, MINERAL WATERS, BEER
13TH AND PARK AVE.

WHITE and INDIANA
TRUCKS BUSSES
SALES AND SERVICE CO.
DISTRIBUTORS WHITE MOTOR COMPANY
1900 Park Ave., Chico
Tel. 219

Andrade Louise sorter F M Pfeiffer
Andreen Roy (Ruth) mgr Standard Grands of California h 1448 The Esplanade
Andrew Polly (wid Fred) h3543 Humboldt av
ANDREWS CHAS H, Attorney-at-Law and Sec Butte County Bar Association, 244 Broadway, Tel 1559, h444 W 5th, Tel 617-W
Andrews Emma J (wid Norman) drsmkr h183 E 5th av
Andrews Evelyn sten Firestone Service Stores, Inc
Andrews F Eldon (Eliz) dist clk General Petroleum Corp of Calif h235 W 22d av
Andrews Lewis C (Mary) pntr Butte Tractor & Equip Co h 385 E 6th
Andrews M H r1405 Magnolia av
Andrews Myron H shtmtlwkr Clyde Moore r1008 Alder
Angel Robt h519 Normal av
ANGLO CALIFORNIA NATIONAL BANK OF SAN FRANCISCO, L R Brown Mgr, 300 Main, Tels 132 and 133
Antone Alex D (Mary) millwkr Diamond Match Co h505 W 9th
Antonovich Jennie beauty opr Mrs M L Jones h232 W 11th
Applescow Nils J (Maria) drftsmn Diamond Match Co h477 E 6th
Aramo Margt maid r346 Quincy
Arbuckle Dock G h254 E 9th
Arbuckle Gladys (wid E G) h726 Olive
Archer Jas F sign writer 428 W 16th
Archinal Geo agt Sacramento Bee r1454 S Broadway
Arena Danl J (Edna M) teller Anglo Calif Natl Bank h121 W 2d av
Arens Beverly h234 W 3d
Arens Beverly clk Natl Dollar Stores r rt 4 bx 96
Arens Herbt O (West Side Gardens Nursery) r rt 4 bx 158
Armstrong Albt T (Judith) rancher h224 Ivy
Armstrong Dorothy M tchr Citrus Av Sch r1150 The Esplanade
Armstrong Mary J (wid E R) h1150 The Esplanade
ARNETTE SHOPPE, David Wolfin Mgr, Ladies Ready-to-Wear, 148 Main, Tel 1344
Arney Wilton R slsmn V G Strain r149 W 4th av
Arnold Emma L (wid F M) h1831 Locust
Arnold Nora B (wid F M) h1916 S Salem
Arnold Richd (Mary J) h3511 9th
Arrowhead Indian Herb Co (Dewey Conway) 1035 Warner
Art Club 592 E 3d
Artz Madge E r861 E 7th
Ash Chas H (Anna M) h711 Olive
Asher Corrie F (Jane) agt Railway Express Agency h972 S Normal av
Asher Jane Mrs tchr Linden Sch r972 S Normal av

The City Directory is the Natural Source of Information and is
"On the Job" 365 Days Every Year

Asher Robt slsmn Standard Brands of Calif
Assembly of God Rev R J Thurmond pastor 1518 Park av
Asser John tailor 304 Broadway
Atchison Alice L cannery wkr r1332 Laurel
Atchison Glenn L (Vesta) glazier Diamond Match Co h291 E Sacramento av
Atchison Hollie B (Gladys) millwkr Diamond Match Co h 1157 S Broadway
Atchison John A (Nancy) millwkr Diamond Match Co h1332 Laurel
Atchison Mortimer G (Lela) acct-credit mgr Diamond Match Co h1805 S Broadway
Atchison Vesta Mrs tel opr Diamond Match Co r291 E Sacramento av
Atkins David h1026 W Dayton rd
Atkins Thos N (Della) h3751 19th
Atterberry Jas W (Ethel M) millwkr Diamond Match Co h 1406 S Chestnut
Atterbury Floyd millwkr Diamond Match Co r586 E 19th
Atterbury Jesse L (Violet) slsmn Price's Furn Store h337 W 15th
Attinger Wm F clk Bank of Am r737 W 3d
August Frank emp Diamond Match Co rEdgar av
August Idevos sorter F M Pfeiffer
Aukrum Mildred nurse Enloe Hosp r315½ Wall
Austin Benj slsmn r1032 S Normal av
Austin Edw S (Kath B) C S pract 455 E 3d
Autery Zella tel opr PT&TCo r295 E 3d
Auto Park Hotel Mrs Bertha Bennett mgr 810 Broadway
Avalos Lola Mrs h946 Cherry
Azevedo Frank mach Sacramento Northern Railway h23d at Chico av
Azevedo Jos h1710 Elm
Bach Frank (Mabel) eng Hotel Oaks h4325 11th av
Bachand Geo servmn Consumers Fuel & Storage rRodeo av
Bachik Geo (Emma) millwkr Diamond Match Co h1804 S Normal av
Bachman Howard E millwkr Diamond Match Co r rt 2 bx 171a
Bachman Howard F millwkr Diamond Match Co r rt 2 bx 171a
Bacigalupi Frank (Pearl) h568 E Humboldt av
Bacon Mervin servicemn Frank Adams r330 Wall
Bacus Earl C (Sadie) firemn C F D r311 W 1st
Bader Melinda Mrs r1174 E 7th
Baggarly Eug V (Esther) cond h1218 S Salem
Bailey Edw r331 W 8th
Bailey Hattie A (wid H P) h1440 Laburnum av
Bailey J C (Hildred M) h630 The Esplanade
Bailey Jas O (Mary) h1240 S Salem
Bailey Oliver C (Nellie P) pntr h528 Ivy
Bailey Stacey A (Alice) plmbr h3925 5th av

CHEROKEE
RETAIL WHOLESALE
SAND AND GRAVEL CO.
BRICK CLAY
TILE CLAY
WATERPROOFING CLAY
Phone 219
GENERAL OFFICE
1900 Park Ave.
CHICO

NORTHERN STAR MILLS
R. A. HARELSON
Flour — Feed — Hay — Grain — Bags — Twine
16TH & CHESTNUT CHICO, CALIF. TEL. 181

YOUR CITY DIRECTORY IS STANDARDIZED
Be it Kalamazoo or Baraboo, information arrangement is uniform. Sixteen gauge wire is identically the same size in Boston or Bellingham, railroad tracks are the same width in Connecticut and California; shoe sizes are standard whether made in Brockton or Stockton, and so on, ad infinitum.

Bailey Uel F bartndr h354 E Humboldt av
Bailey Walter A (Lena) h331 W 8th
Bailey Willard D r528 Ivy
Bailey Wm C (Marie H) serv sta atdt C L Schwein h354 E Humboldt av
Bailey Wm O (Ethel B) slsmn h1805 Hemlock
Bain Jack r1640 S Broadway
BAINBRIDGE STEPHEN L (Emma I) Mayor of Chico, Real Estate, Loans and Insurance, Notary Public, 333 Main, Tel 582, h468 E 5th, Tel 891-M
Bair Walter C (Georgia) drugs 820 Main h556 E 6th
Baker Arth A jan Salem School h1066 E 7th
Baker Arth L (Edna) h719 W 3d
Baker Boone B (Nell) pntr h298 E 1st av
Baker Chas H gas sta 600 Main h630 W 4th
Baker Clarence M (Wanda M) h279 E 8th
Baker Ethel M h742 W 4th
Baker Frances h668 E 7th
Baker Louise (wid J T) h917 Ivy
Baker Margt r298 E 1st av
Baker Willma Mrs bkpr Clark Notley Luggage Store r819 Chestnut
Balch Newton J (Laura) lab h1271 Hobart
Bales E Judson slsmn S D Livingston r330 W 4th
Bales Margt Mrs h1221 Citrus av
Ball Claude jan Central Sch rShasta way
Ball Edw (Eliz) plmbr h2034 S Salem
Ballard Edw h1641 Palm av
Ballard Wm A (Lillian) lab h1811 Spruce av
Ballew Ida (wid C F) r656 E 5th
Ballew Jos H (Mattie L) h1412 S Salem
Bally Remy V (Emily M) emp Diamond Match Co h696 E 7th
Bandy Frances r 1438 The Esplanade
Bandy Laurence S (Evva) whs supt Northern Star Mills h1438 The Esplanade
Banghart Robt E millwkr Diamond Match Co r1905 S Normal av
BANK OF AMERICA NATIONAL TRUST AND SAVINGS ASSOCIATION (Chico Branch) R E Giffin V-Pres-Mgr, Ed T Williamson V-Pres, 201 Broadway, Tel 1
Banta Howard H h830 Hazel
Banta Ida C Mrs acct Chico Record r330 Oak
Banta Wm T (Ida) carp h330 Oak
Barber Alden G reporter Chico Record r348 W Frances Willard av
Barber Ernest electn hlpr Pac Gas & Elec Co r1105 Hazel
Barber Ernest B (Lois) elec hlpr Pac Gas & Elec Co h1141 W 5th
Barber Herbt A (Annis) h348 W Frances Willard av
Barbieri Kath beauty opr Co-Ed Beauty Salon r1130 Palm av

TRAIN for LEADERSHIP
Business Administration pays well and offers sure promotion. Organization Technique, Executive Procedure and Management are easily learned. Train in a College with a background of forty years of community service.
GOLDEN EMPIRE COLLEGE OF COMMERCE WATERLAND-BRESLAUER BUILDING
W. H. HOWLAND, President
Phone 69 Chico, California

Barceloux Henry J land sales supvr Calif Lands Inc r690 The Esplanade
BARCELOUX P MARCELL, Attorney-at-Law, 301 Waterland-Breslauer Bldg, 341 Broadway, Tel 1034, h690 The Esplanade, Tel 1221
Bardel Marie r115 W 14th
Bardill Emil (Alice) printer Chico Record h145 W Frances Willard av
Bardoni Jos lab h796 E 19th
Bargas Anna Mrs h3639 20th
Barham Anna A clk Sacramento Northern Ry h529 Main
Barham Harold lab r581 E 9th
Barham Jessie (wid L I) h581 E 9th
Barham Julia (wid N O) h1465 Magnolia av
Barker Anna R lndywkr French Am Lndy r3468 9th
Barker Claude R (Anna) h3468 9th
Barker Eliz M lndywkr French Am Lndy r rt 1 bx 39
Barker Jas L (Ethel R) h831 W Rio Chico
Barker John r3468 9th
Barker Paul E (Eliz) radio techn h1421 Palm av
Barker Ray lmbrwkr r3468 9th
Barker Vernon G (Bertha) emp Chico Ice & Cold Stge Co h120 W 22d
Barkley Bernell E r930 Walnut
Barkley Flora A Mrs h930 Walnut
Barkley Mary r930 Walnut
Barkley Mary Mrs h1117 W 9th
Barkowski Jos sausage mkr Chico Meat Co
Barlow Lonzo shoe shiner 313 Broadway r262 E 7th
Barmann Herbt W (Marjorie) farmer h885 E 5th
Barner Anna L dean of women State College r430 W 3d
Barnes Donald R r545 Arcadian av
Barnes Ed auto mech W H Pillsbury
Barnes Geo r604 W 7th
Barnes Gerald (Rosalind) whsmn h728 Flume
Barnes Jas meatctr L H Mulkey
Barnes Jas A (Susanna) h287 E 12th
Barnes Lorena M (wid Wm) h681 E 6th
Barnes Mamie F Mrs h604 W 7th
Barnes Mary M (wid J F) h807 Olive
Barnes Maurice meatctr L E Lewis r231 W 5th
Barnes Oliver G groundmn Pac Gas & Elec Co r408 Ivy
Barnes Wm H (Jeannette) phys 310 Main R401 h545 Arcadian av
Barnett Flossie M emp Diamond Match Co r1006 S Chestnut
Barnett Homer G (Flossie M) emp Diamond Match Co r1006 S Chestnut
Barney Anna L dean of women Chico State College h430 W 3d
Barr Forrest L (Jeanne) slsmn h1640 Magnolia av
Barr Robt K (Alma W) slsmn h1005 Hazel

CHICO
AUTO
WRECKERS
•
ALL PARTS FOR SOME CARS AND SOME PARTS FOR ALL CARS
•
WINDSHIELD AND DOOR GLASS INSTALLED
•
1023 Main St.
At Bridge
TEL. 1042

PONTIAC 6 & 8
530 Main St.
BIDWELL MOTOR CO.
SALES AND SERVICE
CHICO
Tel. 1015

NAMES APPEARING in LARGE TYPE in this Directory represent the ENERGY and PUSH of the CITY. Patronize them—they ACCOMPLISH the WONDERS here and make the CITY what it is.

Barris Edna Mrs r1607 Park av
Barry Emma F (wid S T) h1430 The Esplanade
Barry Howard O (Mildred) carrier PO h1191 E 7th
Barth Adolph (Alice) sporting gds 128 Broadway h291 E 1st av
BARTLETT DRUG CO (Roy R Rankin) 330 Broadway, Tel 100
Barton Archie clk r234 W 4th av
Barton Frank driver r1328 S Salem
Barton Margt (wid Fletcher) h234 W 4th av
Barton Margt E Mrs h1020 Ivy
Barton Roy r234 W 4th av
Bartram Carl M (Carrie) slsmn h4017 4th av
Bartram Hazel r4017 4th av
Bass Byron H (Alice) gro 520 Broadway h573 E 9th
Bateman Frank C lab h1513 S Normal av
Bateman M Benj (Cora D) chiropractor 4325 9th av
Bates Barbara r230 W 15th
Bates John r703 Salem
Bathurst Wm J (Jaqueline) police h429 Flume
Batman G C h341 Broadway R315
Battenberg Andw C clk PT&TCo r1120 W 2d
Bauer Maximiliam H (Margt) music tchr 308 Hazel
Bauer Wm E de V clk Hotel Oaks
Baughman Emma C (wid J E) h1320 S Salem
Bauman John (Bessie) h939 Sycamore
Baumback Edw (Mildred) carp h264 E 15th
Baumback Raymond clk cir dept Chico Record r 1st and Mangrove avs
Baxter Jasper K (Elmira) lab h847 W Rio Chico
Bay Harmon V (Mae L) h 516 Broadway
Bay Peter (Ida J) cement wkr h1411 Laurel
Bay Peter jr musician r1411 Laurel
Bay Wm V delmn Wilson Tobacco-Liquor Co r516 Broadway
Bazzani Vivian Mrs r406 W 8th
Beagle Wilbur M carp hlpr Pac Gas & Elec Co r1020 Pomona av
Beagle Wm G beer 3433 Humboldt av
Beal Geo W (Mabel L) pntr h1006 S Chestnut
Beal Gladys waiter r125 W 20th
Bearfield Richd R r378 E Humboldt av
Bearse Ray mach Sacramento Northern Railway r1404 Laurel
Beauchamp Earl (Emma) mech Oaks Garage h129 W 2d av
Beck Jasper O (Mildred) lab h973 Ivy
Beck Roy (Dorothy) mech h3868 20th
Becker Clarence A (Grace) teller Bank of Am h184 E Washington av
BEDFORD J IRVING (Faye) Jeweler and Art Goods, 119 W 3d, Tel 346-W, h479 E 4th, Tel 731-J
Bedford Jos H (Stella) mtrmn h299 E 6th av
Bedwell Frank barber D S Landry

SEARS-PORTER REALTY CO.
LICENSED REALTY BROKERS
ESTABLISHED 1903
Second and Main Sts.
CHICO
Telephone 48

Bedwell Lois r1042 Alder
Beebe Lewis G millwkr Diamond Match Co r346 W 18th
Beede H F clk Union Oil Co r238 Hazel
Beeny Geo N (Edith) pass and frt agt Sacramento Northern Railway h573 E 4th
Beers Lilly B sorter F M Pfeiffer
Beery Anna M sten Kilpatric & Sons r543 W 3d
Beery Dora h543 W 3d
Behr Emil (Hannah) gro 598 E 8th h1153 Martin
Behring Herbt S (Rita) dentist 310 Main R210 h321 W Legion av
Bell Annie (wid G T) h1217 Locust
Bell Claudine tchr r304 W 4th av
Bell Emma (wid Geo) r608 The Esplanade
Bell Eug C (Lula A) h216 Hazel
Bell Guy C (Dora) mech O L Tetreau h205 Flume
Bell Helen tchr Central Sch r304 W 4th av
Bell Hugh farmer r304 W 4th av
Bell Hugh M (Eva M) prof State College h1150 S Salem
Bell Ivan W (Bertha) farmer h304 W 4th av
Bell Lorenne F r216 Hazel
Bell-Booth Robt H (Bernice) h656 E 5th
BELLINGER ERNEST (Evelyn) (Chico Soda Works) h1330 S Broadway, Tel 13
Bellwood Oscar (Amella) lab h1846 Spruce av
Ben Lew W restr 233 Broadway
Benamati Dorothy sten The Credit Bureau r403 W 6th
Benamati Lew R barber G R Burton r324 W 6th
Benamati Olympia A bkpr R C Crow r403 W 6th
Benbow Wm A (Eliz) clk Montgomery Ward & Co h rear 532 W 14th
Bender Gladys Scott sten P M Barceloux
Bender Lavina r229 Flume
Bender Warren G (Gladys G) bkpr V G Strain h368 E 5th
Benner Carrie (wid J W) r1243 S Broadway
Bennett Alice C Mrs sten Diamond Match Co h1068 S Ivy
Bennett Archelus C Rev (Angeline) pastor Church of God h 288 E 7th
Bennett Bertha Mrs mgr Auto Park Hotel r810 Broadway
Bennett Cyrus A (Ruth) slsmn A Levy & J Zentner Co h 1150 Arcadian av
Bennett Emma r282 E 5th av
BENNETT F W (Winifred) Office Mgr R J Crow, h1448 S Normal av
Bennett Guy (Ruth M) dentist 341 Broadway R321 h1045 The Esplanade
Bennett Harold (Bertha) farmer h810 Broadway
Bennett Jess W h305 W 1st
Bennett Jesse O (Lucy) gas sta 925 Main h177 E 11th
Bennett Leslie J (Ruth A) electn h219 W 17th

A Call Was Left For You
WHOSE PHONE NUMBER IS IT?
The Answer Is in the Numerical Phone Guide of This Book

A Call Was Left For You
Whose Phone Number Is It?
The Answer Is in the Numerical Phone Guide of This Book

CHICO HOSPITAL
Medical - Surgical - Maternity
Air Conditioned — PHONE 612 —
8th Avenue and The Esplanade
CHICO, CALIF.

Bennett Lumaud Mrs h918 Orient
Bennett Malcolm (Mae) h419 W 6th
Bennett Maude Mrs h1182 S Olive
Bennett Maude B (wid John) h379 E 3d
Bennett Maude J r615 Salem
Bennett Raymond (Lucille) h1653 Laurel
Bennett Roy driver Chico Wholesale Grocery Co r419 W 6th
Bennett S C County Supervisor rWilson rd
Bennett Walter C (Olive A) h1348 S Broadway
Bennett Ward bkpr h1448 S Normal av
Bennett Woodrow r918 Orient
Bennett Zelda M clk r419 W 6th
Bentley Agnes Mrs tchr Golden Empire College of Commerce r693 E 9th
Bentley Barbara M r693 E 9th
Bentley Frank G (Agnes) slsmn h693 E 9th
Bentley Herbt F r693 E 9th
Benton Saml (Emma) slsmn Diamond Match Co h936 S Chestnut
Benton Wm A (Marion A) slsmn Jeffery Bros h306 Cedar
Bentz Arth r422 W 2d
Berg Fred (Eugenia) h336 W 9th
Berg Harry C (Pauline) h677 E Eastwood av
Berger Gideon G Rev (Georgia) pastor First Methodist Episcopal Church h329 Salem
Bergstrom Carl r441 Salem
Bernard Lloyd D (Ruth) prof State College h346 W Mansion av
Berrow Albt P r rear 1441 Elm
Bernardo Ed (Lorraine) h665 E Eastwood av
Berry Paul (Lucile) h1132 Arcadian av
Berry Paul jr r1132 Arcadian av
Bershum Evelyn Mrs beauty opr E J Bershum r rt 2 bx 144
Bershum Ezra J (Evelyn) barber 235 Main r rt 2 bx 144
Berwick Raymond J mgr Singer Sewing Mach Co r545 W 2d
Besegh Albt (Grace) teller Bank of Am h321 Normal av
Besegh Alf formn Quality Milk Co r505 W 9th
Best Otis J millwkr Diamond Match Co r rt 3
Best Russell r179 E Lincoln av
Bethard Albt lab h3629 15th
Bethard Robt M lab r3629 15th
Bethard Saml C lab r3629 15th
Bethel Tabernacle Rev L M Rittenberg pastor 124 Main
Betty Lane Shops (Ida M Johnson) women's clo 232 Broadway
Beulah Rebekah Lodge No 60 IOOF 244 Broadway
Bevins Earle R (Ora) mgr J C Penney Co h140 W 6th av
Bibbero Saml (Vivian) men's furngs 146 W 2d h618 W 5th
Bick Chas G clk Chico Ice & Cold Stge Co rParadise
Bickett Frank (Marie) r745 W 7th

GOLDEN EMPIRE TRUCKING TERMINAL
MANUEL QUADROS, Proprietor
Phone 1577 "DEPENDABLE SERVICE" Res. Phone 1581
1649 Park Avenue CHICO, CALIF. 411 W. Sixth St.

Bickley Harold G (Ruby) rancher h166 E Frances Willard av
BICKNELL H C FUNERAL HOME THE (H C Bicknell) Funeral Directors, 341 W 3d, Tels 23 and 24
BICKNELL HARRY C (Nellie) (The H C Bicknell Funeral Home) h421 W 3d, Tel 70
Bicknell Jessie M h611 W 5th
Bidwell Annie K Parlor NDGW 306 W 2d
BIDWELL DELBERT W (Leah) (Bidwell Motor Co) h 1052 E 7th, Tel 1348
Bidwell Hall 551 The Esplanade
Bidwell Memorial Presbyterian Church Rev Harris Pillsbury pastor 208 W 1st
BIDWELL MOTOR CO (Delbert W Bidwell) Pontiac, Cadillac, La Salle Motor Cars, GMC Trucks, 530 Main, Tel 1015 (For further information see left top lines and page 14 Buyers' Guide)
Bidwell Municipal Utility District I G Hamma sec W L Pray treas 310 Main R205
Bidwell Park The Esplanade bet Woodland and Vallambrosia av
Bidwell School Grant and Rodeo avs
Biggers Frank chemist r1333 S Normal av
Bilkey Mary E (wid C A) h225 Chestnut
Billick Geo P (Beryl) linemn h1006 S Salem
Billups Rhoda C (wid J W) h282 E 8th
Bingman Carl E (Allie) jan Chico Hosp r4320 8th av
Binning Fred C (Pheobe) miner h117 W 11th
Binning Robt L prsmn Enterprise Publ Co r117 W 11th
Birch Gertrude Mrs cigars 313 W 2d
Birch Loren (Gertrude) gas sta atdt h124 Normal av
Birdseye Albt S (Flora L) slsmn h408 Ivy
Birdseye D V h80 Cherry
Birdseye Danl (Irene) bellmn h4245 7th av
Birmingham Arth B bkpr Chico Meat Co h342 W 11th
Birtcil Dorothy E tchr r185 E 2d av
Birtcil Edw M driver A Levy & J Zentner Co r185 E 2d av
Birtcil Fred E (Dorothy) slsmn R C Crow h185 E 2d av
Birtcil Robt F baker r185 E 2d av
Bish John W (Josephine) pntr h580 E 6th
Bishop Albt (Nellie) clk h420 W 4th
Bishop Robt (Hattie) h930 Cedar
Bissell Roy (Neva) tractor driver h rear 532 W 14th
Bisset Arth H driver Chico Seed & Feed Co r rt 2 bx 148b
Bisset Jos W formn Pac Gas & Elec Co h1243 S Broadway
Bisset Robt W r1243 S Broadway
Bither Fred with W A Rowse
Bixler Howard driver E T Metcalf
Blacet Esther clk Pacific Greyhound Lines r179 E 3d
Black Chester O (Clara M) sugarwkr h1287 Citrus av
Black Herchel G waiter Max's Cafe r311 W 1st

You Can't Cover the World WITH A POSTAGE STAMP,
nor can you cover the
BUYING PUBLIC without proper representation in your City Directory

Copies of This Directory Are Available...
IN THE CITY DIRECTORY LIBRARIES
— ALL OVER THE COUNTRY —

PUMPS
J. C. PLUMMER & SON
The PUMP MEN
Over 20 Years Experience
FREE ADVISORY SERVICE
★
FOR FURTHER INFORMATION SEE PAGE 23
MOTORS
1111 Hazel St.
CHICO
Phone 1461

Black John B (Gertrude) h1129 Magnolia av
Black Percy C sls agt National Cash Register Co rShasta Hway
Black Robt C (Mary) h369 E 4th
Black Thelma beauty opr r1733 Mulberry
Blackman Edgar B (Marsia) carrier P O r rt 4 bx 77a
Blain Kathryn r618 W 8th
Blaisdell Danl h633 W 7th
Blaney Claude E (Iva H) h1331 S Broadway
Blaney Irene V r1331 S Broadway
Blankenbeker Lura Mrs h3306 Humboldt av
Blasingome Ralph K (Alma F) acct W A Rowse r1532 Broadway
Bleecher Chas H (Floe) elec contr 882 E 8th
Bletcher Herman (Edith) butter mkr Land O'Gold Milk Products Co h1110 Arcadian av
Blocker Leo cook C M Wilson r3303 Humboldt
Blodgett Hiram D (Alma A) mgr Motor Supply Co h297 E 4th
Blodgett Jack E r297 E 4th
Blodgett Perry A (Emma) dredgerwkr h374 E 9th
Bloom Rose (wid Chris) r1139 S Chestnut
Bloxham Alice Mrs gas sta 2044 Park av r847 W 9th
Bloxham Leslie r847 W 9th
Blurton Geo (Emma) blksmith h129 W 4th av
Blurton Lloyd W slsmn Bidwell Motor Co r129 W 4th av
BOARD OF EDUCATION, J E Morrow Pres, A W Cleek, W C Eldridge, H S Clewett, Mrs Olive M Young, F L Cummings Sec, 161 E 5th
Bobbs Clarence E (Loraine) emp Diamond Match Co h493 E 6th
Boblet Austin T (Marjorie) clk h674 E 6th
Boblet Harry A (Mary) elec supp 530 Broadway h674 E 6th
Bocast Wm crmry wkr Land O'Gold Milk Products Co
Bocast Wm (Jerry) piano tuner 4306 8th av
Bockrath Robt r629 W 6th
Boggs Bessie (wid Harrison) h1132 W 2d
Boggs Geneva A clk Montgomery Ward & Co r1826 S Salem
Boggs Melbourn M slsmn h1826 S Salem
Boggs Ray musician r1132 W 2d
Boggs W Everett (Madge) millwkr Diamond Match Co h 373 E 3d av
Bohlander Hal office mgr Firestone Service Stores r345 W 6th
Bohlander Theo L (Cecelia) asst sec-treas Chico Production Credit Assn h362 E 1st av
Bohlender Ida F (wid Thos) h427 Salem
Bohling Thearis J (Bertha) asst cash Bank of Am r Forest av
Bollinger Lavancha Mrs r1714 S Salem
Bolos Peter P emp Diamond Match Co h117 W 18th

NAHAS MOTORS, Inc.
CHRYSLER AND PLYMOUTH
Sales and Service
PHONE 835
325 Broadway
CHICO

Bolton Ira E (Maude) mach Sacramento Northern Railway h1481 Hobart
Bolton Lauren D (Ethel) millwkr Diamond Match Co h480 E 1st av
Bond Eliz (wid A W) h266 E Humboldt av
Bond Helen I (wid Lon) h410 Orient
Bond Reuben r410 Orient
Boness Fred J (Ruth) farmer h470 E Humboldt av
Boness Jay J (Vada) meatctr Chico Meat Co h1105 Park av
Boness Vada Mrs beauty shop 1105 Park av
Boness Wm farmer h498 E Humboldt av
Boone Jas L (Helen) slsmn h768 E 6th
Booth Robt B mach Sacramento Northern Railway r656 E 5th
Booth Sackett E statistician National Re Employment Service rParadise
Bora Firmino L emp Diamond Match Co r1041 Cherry
Borden Jos mattressmkr H T Owlett r rt 2 bx 37
Borden's Capital Dairy Co David Dearborn mgr 720 Broadway
Bordin Victor G linoleum lyr Richardson Furn Co r rt 2 bx 37
Boren Ida r1426 S Broadway
Borges Alvin C (Lena) driver Chico Soda Wks r145 W 22d
Borges Lena D emp Diamond Match Co
Bornefeld Christina (wid C G) h369 E 4th
Bornefeld Ethel L tchr Chico High Sch r369 E 4th
Botterell Thos r703 Salem
Botts Ada tchr Chico High Sch h327 Normal av
Boucher Eleanor R nurse h139 Normal av
Bouillard Wm (May) h323 W 3d
Boulton Ben (Mildred) chef Hotel Oaks r492 E 6th
Bouton Jay L (Eva) millwkr Diamond Match Co h1326 Mulberry
Boutwell Louis A (Pauline) h114 Beech
Bowers Benevieve bkpr Montgomery Ward & Co r106 W 22d
Bowers John D (Laura) slsmn Bidwell Motor Co h106 W 22d
Bowler Wm R (Doris O) sls mgr Pac Gas & Elec Co h1085 E 7th
Bowles Farrell (Erma) printer Broyles & Camper h220 W 18th
Bowles Jos G (Sue) emp Diamond Match Co h1136 Oakdale
Bowles Russell L (Evelyn) printer Enterprise Publ Co h286 E Sacramento av
Bowles Thos motorcycle repr 198 E 9th r417 Normal av
Bowman Clyde A (Luella) (Bowman Ice & Soda Wks) h 371 E 3d
Bowman Francis lab r1642 The Esplanade
Bowman Ice & Soda Works (C A Bowman) 179 E 6th
Bowman Wm (Meda) h616 Wall
Bowman Zachary T h742 W 4th
Boy Scouts of America H B Ogle scout exec 310 Main R315
Boyd Andw C (Edna) (Boyd Bros) h399 E 7th

CAUTION!
R. L. POLK & CO., Publishers
Deal only with well-known publishers when giving orders for Directory Advertising.
READ ALL ORDERS CAREFULLY BEFORE SIGNING.
PAY NO MONEY IN ADVANCE. All well-known publishers instruct their men to collect nothing prior to publication.

COLLIER - CLARK HARDWARE, Inc.
Broadway and First CHICO Telephone 57
DEPENDABLE HARDWARE

CHICO
CLARK NOTLEY LUGGAGE STORE **123 W. Third St.** PHONE 191
LEATHER GOODS — LUGGAGE — AWNINGS — TENTS — VENETIAN BLINDS — CAMP & LAWN EQUIPMENT
AUTO TOP MANUFACTURERS AND TRIMMERS — BOY SCOUT EQUIPMENT — SLEEPING BAGS
CHICO

Boyd Bros (D M and A C) cigars 845 Main
Boyd David M (Charlotte) (Boyd Bros) h278 E Humboldt av
Boyd Ellen C (wid W H) h935 Olive
Boyd Evelyn r399 E 7th
Boyd Forrest B (Ruby) truck driver h2024 S Salem
Boyd Frank D (Estelle) ins agt 700 Broadway h246 W Sacramento av
Boyd Geo lab r935 Olive
Boyd Gladys r1816 S Salem
Boyd John H (Minnie) h231 W 9th
Boyd Olivia M (wid W A) h1816 S Salem
Boyd Robt r1816 S Salem
Boyd Thos M r935 Olive
Boyden Wm D (Elma G) baker 493 E 8th
Boydstun Elsa V tchr r594 E 5th
Boydstun Robt H (Lillian) groundmn Pac Gas & Elec Co h 4045 10th av
Boydstun Sarah E (wid J K) h594 E 5th
Boyer Lenora slswn r201 W 20th
Boyer Ralph (Virginia E) auto electn h1206 S Normal av
Boyle Callie E Mrs asst librarian Chico Public Library h752 E 7th
Boyle Lillian C (wid John) h529 Main
Boysol Clifton E (Eunana) collr Pac Gas & Elec Co h1915 S Broadway
Bracken Carl (Betty) h715 Flume
Bradbury Geo H (Ina) carp h1430 Arcadian av
Braden Thos J lab h936 Orient
Bradley Carthel h832 Flume
Bradley Chas C (Eliz) h1504 S Salem
Bradley Elmer J h138 W 21st
Bradley Ida C (wid W I) h619 Salem
Bradley Julia E (wid J W) tel opr PT&TCo h1818 Oleander av
Bradley Kermit r832 Flume
Bradshaw Isaac h815 Alder
Bradshaw Jacob shtmtlwkr r815 Alder
Bradshaw Robt L (Merle) cloclnr W H Johns h617 Orient
Bradt Arth (Ruby L) florist 187 E 3d
Brady Maude r1504 S Salem
Braffet Benj S (Alta V) orchardist Diamond Match Co h492 E 12th
Bragdon Betty r1734 Oleander av
Bragdon Richd H clk Chico Meat Co r1734 Oleander av
Bragdon Thos R (Lucy) carp Pac Gas & Elec Co h1734 Oleander av
Bragdon Thos R jr bkpr Butte Tractor & Equip Co r1734 Oleander av
Brakebill May (wid J H) h1112 W 5th
Brakebill Wm H jan PO h rear 1556 Palm av

Dodge Brothers and Plymouth Motor Cars
RALPH S. WATKINS CO.
2nd Cor. Flume CHICO Tel. 88

Bramhall Jos N (Meda) grain broker 603 Orange h1135 Oakdale
BRANDONIER ROBERT S (Evelyn) (Cherokee Sand & Gravel Co) (White & Indiana Sales & Service) h664 E 12th
Brandstatt Goldie O Mrs office mgr Kilpatric & Sons r1340 W 4th
Brandt Clarence mach Sacramento Northern Railway r1800 Mulberry
Brann I Lee slsmn h1804 Locust
Branson Burt electn Butte Pump & Motor Wks
Branson C Earl h334 Chestnut
Branson Carolina M emp Diamond Match Co
Brant Clarence (Louise) h1800 Mulberry
Brattan Jos G (Mary C) (C H Johnston & Co) mgr California Packing Corp h755 E 8th
Braue Greta bkpr Chico Wholesale Grocery Co r429 Normal av
Brayton J Douglas (Central Market) r rt 1
Breedlove Harvey A (Marjorie) elec supp 1248 The Esplanade h1320 Oleander av
Breen Chas E (Charlotte) millwkr Diamond Match Co h905 Walnut
Brennan Dennis J (Rose) slsmn Feingold's h119 Broadway
Brennan John V (Frances E) slsmn h395 E 8th
Breslauer Helene (wid Isadore) h316 Flume
Breslauer Marie nurse Enloe Hosp
Brice Bernice Mrs gro 1335 S Normal av h1333 do
Briggs Bert B (Mabel) barber h961 Ivy
Briles Larkin (Lilly B) h1022 Ivy
Brill Don R printer Chico Record
Brines Leslie L h272 E 6th
Brink Ira E (Helen) supt ret yds Diamond Match Co h854 E 5th
Brink Kath (wid Fred) h1622 Spruce av
Britton E Letty h122 W 7th
Britton Geo O (Ida) driver h799 E Humboldt av
Britton Grant U lab h473 E 9th
Broadway Cleaners (W D Brokaw L I Reineke) 237 Broadway
Broadway Methodist Episcopal Church (South) Rev J J Woodson pastor 545 Broadway
Broadway Mission 1010 S Broadway
Brock R Floyd (Florence) eng h910 Alder
Brocken Geo O h rear 235 Ivy
Broderick Saml T (Clara S) sawfiler h2005 Magnolia av
Brogger Otto teller Bank of Am r504 W 3d
Brokaw W D (Broadway Cleaners) r630 W 4th
Bronaugh Anna (wid J M) h1709 The Esplanade
Bronaugh Helen r1709 The Esplanade
Bronner Lula Mrs r642 Ivy
Bronson Chas A (Eliz) h960 S Salem
Bronson Mabel clk r960 S Salem

EVERY STORE should appear in the Directory and the Directory should be in Every Store.
Besides its use to the storekeeper, it is a convenience the customer looks for. The store that offers an old Directory, or no Directory at all, fails to show its patrons a courtesy they will find elsewhere.

Polar Ice Company
IRA W. HANNIS, Owner & Mgr.
Cor. 9th & Salem Sts. CHICO Phone 365-W

A Directory Library
containing City Directories from all over the Country is maintained at the CHICO CHAMBER OF COMMERCE for your convenience Free to Consult whenever you desire. This is Part of Our Service
R. L. POLK & CO.

Brooke Ada E emp Diamond Match Co h1021 S Chestnut
Brooke Albt M (Dorothy) bkpr h978 S Salem
Brooke Arlyne dancing tchr 529 W 1st
Brooke Benj J waiter Max's Cafe r311 W 1st
Brooke Galen gas sta atdt Ray O'Brien r1707 Magnolia av
Brooke Helen M lndywkr W A Rowse r270 E 9th
Brooke Jas C (Vida) h270 E 9th
Brooke Jessie M (wid A L) h1707 Magnolia av
Brooke Norman gas sta atdt Ray O'Brien r1707 Magnolia av
Brooke Vida E lndywkr W A Rowse
Brooks Chas M (May) mach h943 S Normal av
Brooks Frank A h111 W 15th
Brooks Margt r943 S Normal av
Brooks Mary E (wid G W) h821 Orient
Brooks Robt C lab r1718 Laurel
Brooks Sallie waiter r1718 Laurel
Brooks W Morris millwkr Diamond Match Co
Brooks Wm (Bessie) h534 W 9th
Brooks Wm H millwkr Diamond Match Co
Brooks Wm P h1074 S Broadway
Brotherton Ernest C (Lillian) slsmn V G Strain h254 E 2d av
Brouchoud Louis L (Margt) (Cole & Brouchoud) h1179 E Woodland av
Brouchoud Margt A tchr r1179 E Woodland av
Brouchoud Murill L r1179 E Woodland av
Brouillard Dolores M Mrs lndywkr French Am Lndy r384 E 3d av
Brouillard Elmer L sterotyper Chico Record r384 E 3d av
Brouillard Mae C Mrs clk Chico Electric Shop r323 W 3d
Brouillard Medric F (Dolores) lndywkr French Am Lndy h 384 E 3d av
Brouillard Wm C (Mae E) mgr Saml Bibbero r323 W 3d
Brown A Jas (Magnolia) driver City Street Dept h1633 Mulberry
Brown Alex E (Ruth S) mgr Brown Bros Adjusters h784 E 9th
Brown Andy J (Emma) lab h1568 Oleander av
Brown Bros Adjusters A E Brown mgr ins adj 244 Broadway
Brown Chas A millwkr Diamond Match Co r rt 2 bx 78
Brown Chas W (Lucy T) eng h189 E 19th
Brown Clyde B gro 2115 The Esplanade
Brown Danl C lab Sacramento Northern Railway
Brown Eben C (Alice) optician H L Voorhies h787 E Humboldt av
Brown Elbert W h935 Aspen
Brown Eva Mrs h571 E 6th
Brown Fred K barber 822 Oroville av h787 E Humboldt av
Brown Geo (Lillian) h748 W 2d
Brown Geo A emp Diamond Match Co r rt 1 bx 222
Brown Geo B lab h133 W 20th

GENERAL PETROLEUM SERVICE STATION
CARL F. MEWES, Mgr.
U. S. TIRES — AUTO ACCESSORIES — WE GREASE TO PLEASE
1405 Park Ave. CHICO, CALIF. Phone 1516

LANDS
ALMOND ALFALFA BEET, GRAIN CLOVER RICE, STOCK and SHEEP RANGES
HOMES
INSIDE & OUTSIDE CITY FROM 1 ROOM UP
INS.
CASUALTY AUTO, FIRE LIFE
◆
ROTH & GAY
312 Main St.
Phone 437
Chico

Brown Harry A (Ila) (C H Johnston & Co) h1724 S Broadway
Brown Ivor H (Mary) collr h1395 E Woodland av
Brown Jesse A (Mavis) (Brown & Martinez) h1061 E 7th
Brown Jessie pkr r1733 Locust
Brown John (Jessie) h1733 Locust
Brown John C (Mabel) lab h1843 Park av
Brown John F (Hulda) ranch wkr h1835 Locust
Brown Jos (Melvina) h719 W 6th
Brown Jos M (Rosa E) concrete contr 3055 8th
Brown Julian E millwkr Diamond Match Co r rt 2 bx 47
Brown L Robt (Marion C) mgr Anglo California National Bank of S F r Arbutus av
Brown Laverne r1312 S Normal av
Brown Levi W (Iva) sub sta opr Pac Gas & Elec Co h1312 S Normal av
Brown Libbie (wid J S) h342 Ivy
Brown Lorraine sorter F M Pfeiffer
Brown Louis E (Mildred) chauf h1701 Palm av
Brown Marjorie sten Fire Companies Adj Bureau rParadise
Brown Martha C (wid G A) h950 S Salem
Brown Mary V emp Diamond Match Co rRFD bx 222
Brown Maude C Mrs maid 1310 The Esplanade
Brown Mavis T Mrs prof State College r1061 E 7th
Brown Nora G clk Natl Dollar Stores r204 Ivy
Brown Olen O (Margt) driver Chico Ice & Cold Stge Co h 1835 Oleander av
Brown Ralph (Nora G) restrwkr E R Watson h204 Ivy
Brown Ray G (Roberta) chauf Diamond Match Co h898 E 8th
Brown Raymond lab r1835 Oleander av
Brown Royal C (Mamie) clk P O h1139 S Broadway
Brown Saml auto mech r133 W 20th
Brown Thos mech Pac Gas & Elec Co h329 W 1st
Brown Thos C (Willena J) firemn C F D h452 E 6th
Brown Wilbert D millwkr Diamond Match Co
Brown Wm A lab r1846 Spruce av
Brown & Martinez (J A Brown E I Martinez) barbers 227 Broadway
Browne Alice J Mrs cash Met Life Ins Co r468 E 5th
Browning Calvin R (Jean) mgr W U Tel Co rOakway
Browning Eliz B clk Pac Gas & Elec Co r642 The Esplanade
Browning Ida tchr Citrus Av Sch r396 E 4th
Browning Jean r642 The Esplanade
Browning Lesley (wid C L) h642 The Esplanade
Broyer Nathaniel O (Ruth) escrow officer Bank of Am h362 E 5th
Broyles Jessie C Mrs mgr Normal Apts h545 W 2d
Broyles Lawrence E (Tincie) printer Enterprise Publ Co h 535 Olive

CHICO SEED AND FEED CO.
WHOLESALE AND RETAIL
FLOUR — GRAIN — MILL FEED
276 East 1st St. CHICO Tel. 758

Your City Directory Answers All Questions as to WHOM You Are Looking For and WHERE They Can Be Found
The Classified Business Section is the Market Place Where Buyers and Sellers of All Kinds of Merchandise and Service Meet
R. L. POLK & CO.

BROYLES PRINTESS (Martha) (Broyles & Camper) h Vallambrosia Av
BROYLES & CAMPER (Printess Broyles, Clarke Camper) Commercial, Book and Catalogue Printing, 221 W 2d, Tel 74 (For further information see front cover and page 23 Buyers' Guide)
Brubaker Geo W (Josephine) slsmn Chico Seed & Feed Co h1744 Oakdale
Bruce Carleton J (Jessica) police C P D h1462 Arcadian av
Bruce Effie M (wid W H) h1607 Park av
Bruce Ernest R (Roberta) auto body mfr 168 E 3d h315 Orient
Bruce Evelyn tchr r1607 Park av
Bruce Jos D r726 Normal av
Bruce Mary B (wid A P) h726 Normal av
Bruce Mary E instr Staton's Beauty School rParadise
Brundage Lloyd J (Anna) h1630 Mulberry
Brunner Ernest (Hazel) lab h1746 Palm av
Bruno John S (Ina) h183 E 5th
Brush Geo r1147 W 8th
Brush Geo D hMangrove av cor 10th
Brush Seymour I (Emma B) h1147 W 8th
Bruyere Geo S dftsmn Diamond Match Co r329 W 1st
Bruyere Walter R (Irene) h329 W 1st
Bryan Frank lab r796 E 19th
Bryan Josephine supvr City Sch r742 W 6th
Bryan Mary E (wid A J) h742 W 6th
Bryan Peter miner r615 Salem
Bryan Walter lab Chico Cemetery Assn r3323 8th
Bryan Wilbur M (Pansy) h1021 S Chestnut
Buby Chas H (Jennie E) ranchwkr h268 E 8th
Buby Harvey E ranchwkr r268 E 8th
Buch H C (Sophie) h755 E Eastwood av
Buchanan Bessie Mrs h1265 Mangrove av
Buchanan Clay K (Ellen L) h149 W 1st av
Buchanan Henry C (Eleanor) carp h697 E 7th
Buck DeDe waiter Hotel Oaks r717 Salem
Buck Jas emp Diamond Match Co r343 W 8th
Buck Jas (Clara) h717 Salem
Buckman Betty Mrs r465 E 7th
Buckman Donald L emp Chico Ice & Cold Stge Co r17th and Mulberry
Buhrman Benj F h230 Walnut
Buhrman Mary K Mrs C S pract 230 Walnut
Buhrman Ray W (Mary K) auto lndy 115 Salem h230 Walnut
Buick Freda E clk Pac Gas & Elec Co rW Dayton rd
Buick John H slsmn General Petroleum Corp h241 W 2d
Bukey Clara D clk Calif Lands Inc h630 The Esplanade
Bullington Perry F (Martha) h545 W 8th
Bunch Jas O r239 W 22d

POLK'S BANKERS ENCYCLOPEDIA
"The Unabridged Bank Directory of the World"
Published in March and September—$15.00 per volume
354-360 4TH AVE., NEW YORK R. L. POLK & CO. 431 HOWARD ST., DETROIT

Bunch Margt (wid Grover) h239 W 22d
Bunch Walter r239 W 22d
Burch Alex h1022 Linden
Burch Geo lab r696 E 19th
Burch Loren P asst br mgr Standard Stations Inc r124 Normal av
Burch Minnie Mrs h718 Ivy
Burch Minnie (wid Jesse) r696 E 19th
Burch Robt h696 E 19th
Burdick L J Mrs r271 E 8th
Burge Allen F (Margt) gas sta 1944 Park av
Burger Meta C Mrs tchr Oakdale Sch r47 Ivy
Burgin Fred H emp Diamond Match Co r828 Wall
Burk Jos F clk h287 E 4th
Burke Adolph miner r3716 20th
Burke Anna L Mrs h3716 20th
Burke Edith Mrs clk r1608 Hemlock
Burke Glenn A (Ernestine) clk C O Byrne h1608 Hemlock
Burke H LeRoy (L E Burke & Son) r802 W 5th
Burke Ida Mrs clk Pac Gas & Elec Co r1427 S Normal av
Burke L E & Son (Mrs Laura E and H L) news dlrs 802 W 5th
Burke Laura E Mrs (L E Burke & Son) h802 W 5th
Burke Lawrence E (Edith) gro 1538 Park av h1608 Hemlock
Burke Leigh cbtmkr Milligan's Cabinet Shop r3716 20th
Burke Ray r3716 20th
Burke Robt E r1417 S Broadway
Burke Steph A (Mabel) meats 1538 Park av h1608 Hemlock
Burkert Grant drugs 345 Broadway 336 Main and 648 W 5th rHotel Butte
Burkhart Walter (Edith) baker 322 Broadway r530 W 4th
Burkharte Jacob W (Effie) lab h1617 Palm av
Burner Doulton collr The Credit Bureau r345 W 6th
Burnett John P (Carrie E) drftsmn h718 Chestnut
Burnett Mary Mrs asst J H Alexander rE 10th bx 76
Burney Joel R (Violet) fctywkr Diamond Match Co h1260 E 8th
Burnight Cath r1165 S Olive
Burnight Clarence L millwkr Diamond Match Co r1165 S Olive
Burnight Edith M (wid E E) h1165 S Olive
Burnight Ellsworth H millwkr Diamond Match Co r rt 4 bx 41
Burns Clara (wid Nathaniel) h1307 Arcadian av
Burns Etta M tchr r1307 Arcadian av
Burns Nathaniel (Watt & Burns) rOakway
Burns Roy V (Ada) sugarwkr h1181 Warner
Burr Harriett K tchr Chico High Sch r1189 S Broadway
Burr Wm H lab r638 Chestnut
Burris Jos lab r3306 Humboldt av

Dwight Easy Pay Carmack's Associated Service Station
GOODRICH TIRES AND BATTERIES SOLD ON EASY PAYMENTS TO SUIT YOUR INCOME
ASSOCIATED PRODUCTS — LUBRICATION — TIRE REPAIRING — MOTOROLA RADIOS
7th & Main CHICO, CALIF. Tel. 677

Telephone
13
CHICO SODA WORKS
ERNEST BELLINGER, Prop.
SODA WATERS, MINERAL WATERS, BEER
13TH AND
PARK AVE.

Tel. 219
TRUCKS WHITE and INDIANA BUSSES
SALES AND SERVICE CO.
DISTRIBUTORS WHITE MOTOR COMPANY
1900 Park Ave., Chico

Burroughs Adding Machine Co P R Sessions slsmgr 137 Broadway
Burroughs Chas S (Burroughs & Son) r1318 Park av
Burroughs David (Hattie C) (Burroughs & Son) h1318 Park av
Burroughs & Son (David and C S) well drillers 1318 Park av
Burt Lawrence L (Edith J) slsmn h970 E 7th
Burt Rowin S (Bertha E) driver h630 W 4th
Burton Clarence F parts dept R S Watkins Co r521 W 5th
Burton Ella L (wid Geo) r446 W 10th
Burton Geo R (Marcia) barber 239 Broadway h521 W 5th
Burton Geo R jr gas sta 1806 Park av r rt 2 bx 296b
Burton Gertrude M (wid Benj) h936 Olive
Bush Mercedes h1439 S Salem
Bushby Elmer h516 Broadway
Butler Carroll r832 Flume
Butler Emerald C (Mary) mach h1470 S Salem
Butler Jas E (Blanche) lab h1049 W 3d
Butler Virgil (Josephine) carp h727 W 6th
Butte County Bar Association C H Andrews sec 244 Broadway
Butte County Free Library 3500 Humboldt av Pomona av nr River rd and 1252 The Esplanade
BUTTE COUNTY GOVERNMENT—
(Offices located in Chico)
Agricultural Inspector—E E Fix 513 Main
Constables—Frank L Roohr W G King—513 Main
Milk and Dairy Inspector—C C Creech 310 Main R403
Probation Officer—Blanche Parsons City Hall
Welfare Officer—C L Meline City Hall
Supervisors—S C Bennett V W Orendorff
Butte County Road Dept 162 E 20th
BUTTE COUNTY TITLE CO, 1427 Huntoon, Oroville, Tel Orovolle 38 (For further information see back cover, Oroville tab insert and page 27 Buyers' Guide)
Butte Pump & Motor Wks Bruno Marzolla mgr 828 Oroville av
BUTTE TRACTOR & EQUIPMENT CO INC, J T Alm Pres, M L Elken V-Pres, Gilbert Alm Sec-Treas, F C Kottkamp Sales Mgr, Caterpillar Tractors and Road Machinery, John Deere Tractors and Farm Implements, Killefer Disc Harrows, Le Tourneau Equipment, 194 E 2d, Tel 43 (For further information see front cover and page 14 Buyers' Guide)
Button Chas M (Lucile) shtmtwkr h1824 Palm av
Button Edw r1305 S Chestnut
Button Golda r1305 S Chestnut
Button Lee h850 Alder
Button Oren M emp Diamond Match Co h1305 S Chestnut
Button Walter shtmtlwkr r1824 Palm av
Button Willard bellmn r1824 Palm av

The City Directory is the Natural Source of Information and is
"On the Job" 365 Days Every Year

Button Wm E emp Diamond Match Co
Butts Geo W r886 E 6th
Butts Johnnie (wid L E) h886 E 6th
Butts Major B carp r886 E 6th
Bybee Coyle E (Maricate) lawyer 310 Main R206 h1385 E Woodland av
Byerly Fred S (Lois M) h143 W 6th av
Byers Elmer G (Matilda) agt Southern Pacific Co h755 E 5th
BYLO MARKET (W Miyasako) Staple and Fancy Groceries, Smoked Meats, Fruits and Vegetables, Free Delivery, 1220 S Broadway, Tel 1336
Byrne Chas O (Mary) gro 1264 The Esplanade h1050 do
Byrne Homer M (Bessie L) h1050 S Normal av
Byrne Paul L (Elsie F) h511 Pine
Byrne Wendell L (Cecil) clk C O Byrne h368 E 1st av
Byrne Wm r1050 The Esplanade
Caballero Sally tel opr PT&TCo r636 W 8th
Cade Ivy L (wid Frank) h195 E 12th
CADILLAC MOTOR CARS, Bidwell Motor Co Dealers, 530 Main, Tel 1015
Cady Frank (Hazel F) h915 Poplar
Cahill J J Camp No 52 Spanish American War Veterans 900 The Esplanade
Cain Edw J slsmn Land O'Gold Milk Products Co r1027 The Esplanade
Cain J Ellsworth (Minnie) slsmn h163 E Frances Willard av
Cain Mary E r1027 The Esplanade
Cain Myrtle (wid E J) h1027 The Esplanade
Calavan Ray C (Enola) carp h477 E 2d av
Caldwell Floyd F (Lenora D) prof State College h226 W 3d av
Caldwell Sarah Mrs h396 E 7th
California Highway Patrol 435 Main
California Lands Inc J C Hamilton farm lands 234 W 2d
California Packing Corp J G Brattan mgr 912 W 1st
CALIFORNIA STATE AUTOMOBILE ASSOCIATION, John B Orrell Mgr, 511 Main, Tel 15
CALIFORNIA WATER SERVICE CO, Frank Suters Mgr, 121 Broadway, Tel 14
California Water Service Co plant 210 Cherry and pumping plant 236 Orient
Callahan Candace (wid F J) h rear 1420 Oakdale
Calloway Bernice Mrs h946 Cedar
Calvin Arth r172 E 4th
Cameron Jefferson D (Bertha) h1552 Citrus av
Cameron John T r172 E 4th
Cammerer Geo lab r1505 Oleander av
Camp Belle (wid Truman) h1719 Mulberry
Campbell Carroll F (Kath) carrier P O r rt 2 bx 105c
Campbell Ivan r729 W 2d

RETAIL
CHEROKEE
WHOLESALE
SAND AND GRAVEL CO.
BRICK CLAY
TILE CLAY
WATERPROOFING
CLAY
Phone 219
GENERAL
OFFICE
1900 Park Ave.
CHICO

NORTHERN STAR MILLS
R. A. HARELSON
Flour — Feed — Hay — Grain — Bags — Twine
16TH & CHESTNUT CHICO, CALIF. TEL. 181

YOUR CITY DIRECTORY IS STANDARDIZED
Be it Kalamazoo or Baraboo, information arrangement is uniform. Sixteen gauge wire is identically the same size in Boston or Bellingham, railroad tracks are the same width in Connecticut and California; shoe sizes are standard whether made in Brockton or Stockton, and so on, ad infinitum.

Campbell Mabel Mrs r rear 532 W 14th
Campbell Wallace r729 W 2d
CAMPER CLARKE (Ivy) (Broyles & Camper) hNorthgraves Av
Camper Danl R (Elma) plmbr 815 W 5th h803 do
Camper Donald C emp Enterprise Publ Co
Campus Barber Shop (W C Fenn B H Conklin) 138 Broadway
Canavan Cornelius C (Bernice) reprmn PT&TCo h1147 S Broadway
Canfield Eug E (Lizzie B) h441 Salem
Cannon Denzil L (Geraldine) opr Chico Ice & Cold Stge Co r21st and Laurel
Cannon Hobart (Mattie) millwkr Diamond Match Co h1902 S Normal av
Cantwell Delmer r3749 19th
Cantwell Doris r3749 19th
Cantwell Esther clk r132 W 21st
Cantwell Myrtle (wid David) h3749 19th
Cantwell Ruth r132 W 21st
Cantwell Wm A (Pearl) lab h132 W 21st
Capitol Market (K Nakano) 113 W 2d
Caplinger Harley J (Ruth) lab h1429 Martin
Capps Russell N (Lura) slsmn h178 E 5th
Carah Alf M meter rdr Pac Gas & Elec Co rCreek rd
Carah Wm M reporter Chico Record r rt 4 bx 62 Creek rd
Caravaca Frances Mrs r636 W 8th
Cardiff Geo H (Adaline) opr Chico Ice & Cold Stge Co h854 E 8th
Carey Al supt City Park Dept
Carey Frank gas sta 443 Wall h330 do
Carey Frank (Dora) slsmn h2001 The Esplanade
Carey J Sherman rancher r2001 The Esplanade
Carey Lillian Mrs h429 Wall
Carey Marvin car washer M Volpato & Co r431 W 6th
Carey Robt slsmn r2001 The Esplanade
Carlos Jos (Mary) lab h1310 S Ivy
Carlos May emp Diamond Match Co r1310 S Ivy
Carlson Adolph h743 W 6th
Carlson Alf J millmn r4035 5th av
Carlson Donald B (Margt) bottler Chico Soda Wks h231 W 11th
Carlson Edmund (Doris) dental techn h1555 Palm av
Carlson Lester E (Ellen) collr Calif Water Service Co h129 W 12th
Carlson Telie (wid Wm) h4035 5th av
Carlson Wm millmn r4035 5th av
Carlyon Barbara F r786 E 5th
CARMACK DWIGHT (Ruth) (Dwight Carmack's Associated Service) h835 Poplar
Carmack Harvey G (Maude) h330 W 4th

TRAIN for LEADERSHIP Business Administration pays well and offers sure promotion. Organization Technique, Executive Procedure and Management are easily learned. Train in a College with a background of forty years of community service.
GOLDEN EMPIRE COLLEGE OF COMMERCE WATERLAND-BRESLAUER BUILDING
W. H. HOWLAND, President
Phone 69 Chico, California

Carmack Shelby C (Lily) h327 Normal av
CARMACK'S DWIGHT ASSOCIATED SERVICE (Dwight Carmack) 641 Main cor 7th, Tel 677 (For further information see right side lines and page 15 Buyers' Guide)
Carnahan Elias M h1533 S Normal av
Carnahan Lois tchr r1533 S Normal av
Carnahan Mona D r1533 S Normal av
Carpenter Grace (wid D B) bkpr h126 W 4th av
Carpenter Robt R bkpr Diamond Match Co h1292 S Normal av
Carpenter Robt R jr millwkr Diamond Match Co r1292 S Normal av
Carper Edna M emp Diamond Match Co r1401 Mangrove av
Carper Herbt S (Mabel) shtmtlwkr h169 E 11th
Carper Maurice V (Edna) h1401 Mangrove av
Carper Robt shtmtlwkr r454 E 8th
Carrillo Lupie lab h808 Walnut
Carroll Eva Mrs r639 Wall
Carroll Jas A (Cora F) h329 Flume
Carter Barbara r1027 S Normal av
Carter Claude E (Emogene) creamery wkr Land O'Gold Milk Products Co h2163 Mulberry
Carter Edw h236 W 9th
Carter Edw B (Essie) auto mech V G Strain h1027 S Normal av
Carter Eliz r236 W 9th
Carter Henry h634 Flume
Carter Ira T (Laura) clk h185 E Sacramento av
Carvell J T musician Travelers Hotel
Carvell Vela musician Travelers Hotel
Cary Frank H (Margt) with C H Stearns h1626 Oakdale
Case Daisy Mrs slswn M Oser & Co r1520 Locust
Case Frank R (Daisy) h1520 Locust
Case Minnie F (wid Marion) h305 Ivy
Case Orville W emp Diamond Match Co r1912 S Normal av
Case Phyllis I emp Diamond Match Co r1912 S Normal av
Casebeer Wm H (Laura) slsmn Richfield Oil Corp h1704 The Esplanade
CASH CLEANERS—HATTERS (H F Usherwood, V H Vartabedian) Cleaning, Pressing and Dyeing; Hats Cleaned and Blocked, Pleating Work of All Kinds, Work Guaranteed, Moderate Prices, Free Delivery, 231 Main, Tel 1167
Casper Chas H (Pearl) pntr h950 Hazel
Castagnetto Marion B lndywkr French Am Lndy
Castleman Elbridge (Allie) carp h516 Broadway
CATERPILLAR TRACTORS, Butte Tractor & Equipment Co Inc, Agents, 194 E 2d, Tel 43
Cathcart Edw E (Roberta) slsmn h905 Poplar
Cathcart Pauline Mrs h349 W 6th av
Cathcart Wildon baker r349 W 6th av

CHICO
AUTO
WRECKERS
•
ALL PARTS FOR SOME CARS AND SOME PARTS FOR ALL CARS
•
WINDSHIELD AND DOOR GLASS INSTALLED
•
1023 Main St.
At Bridge
TEL. 1042

BIDWELL SALES AND SERVICE MOTOR CO.
PONTIAC 6 & 8
530 Main St. CHICO Tel. 1015

NAMES APPEARING in LARGE TYPE in this Directory represent the ENERGY and PUSH of the CITY. Patronize them—they ACCOMPLISH the WONDERS here and make the CITY what it is.

Caton Geo V (Ethel) chauf J F Collins h1342 The Esplanade
Cavallero Sally h636 W 8th
Cavillo Kenneth r602 Boucher av
Caywood Helen r254 E 3d av
Caywood John bkpr r254 E 3d av
Caywood Mildred r254 E 3d av
Caywood Millard (Glenora) (Richardson Furn Co) h254 E 3d av
CEARLEY WALEN (Bertha) Mgr Chico Ice & Cold Storage Co, h1344 Laburnum Av, Tel 221
Central Market (J D Brayton) 444 Broadway
Central News Agency (Mrs M E Engel) 442 Broadway
Central School 548 W 1st
Cents-ible Drug Stores J E Cummings mgr 410 Broadway
Cessna Andw J jr (Ruby) lab Pac Gas & Elec Co h4210 10th av
Chaffee Mollie E Mrs h618 W 8th
Chalmers Jane A (wid S H) h1235 S Broadway
Chalstran E Eug City Police Judge
Chalstran H Eug lawyer Diamond Match Co bx 285
CHAMBER OF COMMERCE, Lester B Osborn Sec, 509 Main, Tel 122
Chamberlain Albt E (Wealthy) gas sta 3323 8th h3325 do
Chamberlain C Drummond agt Pacific Greyhound Lines rOrland
Chamberlin Dean R r348 W Sacramento av
Chamberlin H Ralph (Coral) acct h348 W Sacramento av
Chamberlin Saml r348 W Sacramento av
Chambers A B Mrs r454 E 8th
Chambers Alex (Ruth) driver h454 E 8th
Chambers Alf r529b Ivy
Chambers David S lab h1625 Hemlock
Chambers John A (Irma) slsmn Union Oil Co h ss Irwin 1 e of B
Chambers John W (Helen) h1814 S Broadway
Chambers Josie C emp Diamond Match Co r1339 The Esplanade
Chambers Leo millwkr Diamond Match Co h1339 The Esplanade
Chambers Raymond W (Ursel) formn Chico Ice & Cold Stge Co rShasta av
Chambers Ruth Mrs beauty opr Co-Ed Beauty Salon r454 E 8th
Chandler Clydia clk Max Quittman rDurham
Chandler Lloyd H (Mildred) auto mech R C Crow h4252 8th av
Chandler Madge E Mrs h644 W 4th
Chang A M (Chong Hi Herb Co) h523 Flume
Chang Nun Restaurant 247 Main
Chaplin Fred W (Edna W) motormn h594 E 9th
Chapman Arline (wid J H) r4036 8th av

SEARS-PORTER REALTY CO.
LICENSED REALTY BROKERS
ESTABLISHED 1903
Second and Main Sts. CHICO Telephone 48

Chapman Aug H (Amy) sawyer Polar Ice Co h333 W 9th
Chapman Bertha (wid S E) r1330 Oleander
Chapman Earl J (Fern) pharm Grant Burkert h123 Hazel
Chapman Elmer electn H A Breedlove r158 Jackson
Chapman Frances Mrs h1225 S Ivy
Chapman Julia A (wid R E) h824 Chestnut
Chapman Perry h429 Wall
Chapman School 18th cor Beech
Chapman Theresa r1225 S Ivy
Chapman Wilfred r1225 S Ivy
Chappell Homer W emp Diamond Match Co r504 W 7th
Chard Orville (Ellomaye) servicemn Pac Gas & Elec Co h985 S Normal av
Charge Clarence E (Ivy) slsmn h1045 S Normal av
Charge John W (Flora L) h817 Ivy
Chase Arth E (Orlena) h1843 Magnolia av
Chatfield Gordon G (Hylda P) millwkr Diamond Match Co h630 W 4th
Chatfield Howard F (Evelyn) chauf Chico Meat Co h1838 S Normal av
Chatfield Hylda P Mrs emp Diamond Match Co r630 W 4th
Chatfield May F r1838 S Normal av
Chatfield Nellie C Mrs h921 Boucher av
Chatfield Roy r921 Boucher av
Cheney Clarence D gas sta 1203 S Broadway
Cheney Freda tchr Chapman Sch r rt 2 bx 209 Sacramento av
CHEROKEE SAND & GRAVEL CO (R S Brandonier) Retail and Wholesale, Sand, Gravel and Clay, Brick Clay, Tile Clay, Waterproofing Clay, Office 1900 Park Av, Tel 219, Chico-Oroville Highway, Dry Creek (For further information see right side lines and page 18 Buyers' Guide)
Chesney Jas S (Ethel M) h812 W 1st
Chesney Paul tchr Central Sch r812 W 1st
Chester Ivan serv sta atdt Standard Stations Inc r rt 1 bx 224
Chester Marvin M (Inez) wtchmn h1640 S Normal av
CHEVROLET SALES AND SERVICE (R J Crow) 605 Broadway, Tel 905
Chezem Melvin C (Jennie) h3501 9th
Chiapella Jos O (Etta C) phys 129 Broadway h318 W Sowillenno av
Chico Auto Camp Frances Wooley mgr 1743 Park av
CHICO AUTO WRECKERS (Milton Wakefield) "All Parts For Some Cars and Some Parts For All Cars" Windshield and Door Glass Installed, 1023 Main at Bridge, Tel 1042 (For further information see right side lines and page 18 Buyers' Guide)
Chico Auxiliary Post No 17 American Legion 900 The Esplanade
Chico Auxiliary Post No 1555 Veterans of Foreign Wars 900 The Esplanade

A Call Was Left For You
WHOSE PHONE NUMBER IS IT?
The Answer Is in the Numerical Phone Guide of This Book

A Call Was Left For You

Whose Phone Number Is It?

The Answer Is in the Numerical Phone Guide of This Book

CHICO HOSPITAL

Medical - Surgical - Maternity

Air Conditioned — PHONE 612 —

8th Avenue and The Esplanade

CHICO, CALIF.

Chico Board of Social Service Mrs Lena D Farlien atdt 731 Main
Chico Body & Fender Works (W J Manning John Putze) 1405 Park av
Chico Canton No 2 IOOF 244 Broadway
CHICO CEMETERY ASSOCIATION, H W Whitton Sec, Fred Mathews Treas, F M Nau Supt, Cemetery Lane, P O Box 889, Tel 435
CHICO CHAMBER OF COMMERCE, Lester B Osborn Sec, 509 Main, Tel 122
Chico Chapter De Molay 121 W 1st
Chico Chapter No 42 RAM 121 W 1st
CHICO CITY DIRECTORY, R L Polk & Co Publishers, 604 Mission, San Francisco
CHICO CITY GOVERNMENT—
City Hall (Municipal Bldg) 435 Main
(All offices City Hall unless otherwise noted)

City Officials—
Mayor—S L Bainbridge
Manager—H H Hume
Assessor—H H Hume
Attorney—Grayson Price 310 Main
Building Inspector—C E Tovee
Clerk—H H Hume
Council—S L Bainbridge mayor T H Richards Dr E L Meyers Frank D Tuttle C L Schwein
Engineer—F S Robinson
Fire Department—C E Tovee chief 417 Main
Health Officer—C E Tovee 417 Main
Justice of the Peace—L E Newton 513 Main
Police Department—C E Tovee chief
Police Judge—E Eug Chalstran
Poundmaster—H Ray Lewis
Superintendent of Schools—F L Cummings 161 E 5th
Superintendent of Streets—G G Hupp
Tax Collector—Mrs Grace M Strong
Treasurer—F M Moore 544 W 3d
Stables—351 E Humboldt av

Boards and Commissions—
Board of Education—J E Morrow pres A W Cleek W C Eldridge H C Clewett Mrs Olive M Young F L Cummings sec, High School bldg
Board of Park Commissioners—E T Williamson chairman W R Jackson M C Polk G P Morse E R Bevins
Board of Social Welfare—Rev Robt Read Mrs W P Jackson C E Tovee Ellen Crowder Rev J B Dermody
Library Board—S P Robbins chairman Mrs W H Mohler P M Barceloux Harold Staples Mabel K Richards

GOLDEN EMPIRE TRUCKING TERMINAL

MANUEL QUADROS, Proprietor

Phone 1577 "DEPENDABLE SERVICE" Res. Phone 1581
1649 Park Avenue CHICO, CALIF. 1618 Mulberry

Planning Commission—Mrs E C Chiapella Mrs Mary K Gage C C Richardson F W Thompson Wm Oser H K Sears
Sidewalk Tree Commission—Geo F Petersen R G Steele chairman J Warren Robbie W L Stile T J Kelly
Chico Clinic (N T Enloe H O Ellis J H White) 315 Wall
CHICO COCA COLA BOTTLING CO, B S Sellers Mgr, Bottlers and Distributors of "Coca Cola," 280 E 2d, Tel 1662
Chico Commandery No 12 KT 121 W 1st
Chico Council No 1137 K of C 543 W 4th
Chico Development Corp R G Percy pres F H Thompson v-pres Jay Whiteman sec-treas real est 213 W 2d
Chico Electric Shop (G S Jones A J Van Cromphant) 122 Broadway
Chico Encampment No 33 IOOF 244 Broadway
CHICO ENTERPRISE THE (Daily) Enterprise Publishing Company Inc Publisher, 235 W 2d, Tels 998 and 999 (For further information see page 22 Buyers' Guide)
CHICO EQUIPMENT CO ("Bud" Gage) Allis-Chalmers Tractors, Dyrr Implements, and Atlas Scrapers For Butte, Tehama and Glenn Counties, 528 Main, Tels 25-W and 25-R
Chico Glass Co (G T Warrick) 167 E 2d
CHICO GRANITE & MARBLE WORKS (J W Robbie) Monuments, Markers and Mausoleums, 101 Main cor 1st, Tel 358-J, Res 770 E 5th, Tel 538-M
Chico Health Center 1040 S Salem
Chico High School 851 The Esplanade
CHICO HOSPITAL, Mrs Edna S Landis Supt, Medical, Surgical, Maternity, X-Ray, "Air Conditioned," 4320 8th Av at The Esplanade, Tel 612 (For further information see left side lines and page 19 Buyers' Guide)
CHICO ICE & COLD STORAGE CO, Walen Cearley Agt, 1297 Park Av, Tel 102 (For further information see inside front cover and page 20 Buyers' Guide)
Chico Iron Works M L Mery mgr 744 Broadway
Chico Labor Temple 169 E 2d
Chico Lodge No 111 F&AM A W Cleek sec office 140 W 2d
Chico Lodge No 113 IOOF 244 Broadway
Chico Lodge No 423 BPOE 224 W 2d
CHICO MACHINE WORKS (C W Raish, John Dennis) Machine Work of All Kinds, Cylinder Grinding a Specialty, 81 Dayton Av at 9th, Between Cherry and Orange, Tel 153
Chico Meat Co 302 Broadway and 807 Main
CHICO MEDICAL GROUP, C C Landis M.D., C E Plumb M.D., Myrtle A Cummings M.D., Physicians and Surgeons, 419 First National Bank Bldg, 310 Main, Tel 682
Chico Post No 17 American Legion 900 The Esplanade

You Can't Cover the World WITH A POSTAGE STAMP, nor can you cover the BUYING PUBLIC without proper representation in your City Directory

Copies of This Directory Are Available...
IN THE CITY DIRECTORY LIBRARIES
— ALL OVER THE COUNTRY —

PUMPS
J. C. PLUMMER & SON
The PUMP MEN
Over 20 Years Experience
FREE ADVISORY SERVICE
★
FOR FURTHER INFORMATION SEE PAGE 23
MOTORS
1111 Hazel St.
CHICO
Phone 1461

Chico Post No 1555 Veterans of Foreign Wars 900 The Esplanade
Chico Production Credit Assn R L Miner sec 132 W 4th
CHICO PUBLIC LIBRARY, Laura A Sawyers Librarian, 248 W 2d cor Salem, Tel 528-J
Chico Pyramid No 17 (Sciots) 121 W 1st
CHICO RECORD THE (Daily) C H Deuel and V C Richards Publrs, 117 Broadway, Tel 1234
Chico Schools Health Office 725 Normal av
CHICO SEED & FEED CO (D E Zumwalt) 276 E 1st, Tel 758 (For further information see left top lines and page 19 Buyers' Guide)
CHICO SODA WORKS (Ernest Bellinger) Mineral and Soda Waters, 105 W 13th cor Park Av, Tel 13 (For further information see left top lines and page 18 Buyers' Guide)
CHICO STATE COLLEGE, A J Hamilton Pres, C K Studley V-Pres, Anna L Barney Dean of Women, Emma Woolsey Financial Sec, Marie J Christensen Sec, 402 W 1st cor Normal Av, Tels 1500 and 1501
Chico Wholesale Grocery Co V L Hill mgr 510 Orange
Childrens Playground North end of Broadway
Chinca Blance A emp Diamond Match Co
Chinca Ray A (Dorothy K) slsmn h961 Orient
Chittenden Mary (wid Clay) h1147 W 6th
Chocolate Shop (Jas and Michl Koutchis) confy 318 Broadway
Chong Hi Herb Co (A M Chang) 523 Flume
CHOP SUEY INN (Hing Chew) Chinese and American Dishes, Orders Prepared To Take Out, 218 W 3d
Chow Norman h48 Ivy
Christ Wm A (Marie) lab h1912 S Normal av
Christensen Marie J sec Chico State College
CHRISTENSEN SCHOOL OF MUSIC, Frances Shandy Teacher in Charge, Modern Piano Taught in 20 Lessons, 728 W 3d
Christensen Vivienne I sten Anglo Calif Natl Bank r Hooker Oak rd
Christian Science Reading Room 310 Main R413
Christopher Bros (S G and Rodley) meats 544 Broadway
Christopher Rodley (Christopher Bros) h630 W 9th
Christopher Saml G (Louise) (Christopher Bros) r630 W 9th
Church Anna Mrs h216 W 21st
Church John B barber 819 Main h473 E 9th
Church of God Rev C S McAllister pastor 1010 S Broadway
Church of God Rev A C Bennett pastor 294 E 6th
Church of the Brethren (Dunkards) 1607 Hemlock
Church of the Nazarene Rev Elwood Sanner pastor 1301 S Broadway
Churchill Howard sta eng State College r rt 1 bx 221
Chutskoff Marjorie Mrs lndywkr French Am Lndy r Rose av

NAHAS MOTORS, Inc.
CHRYSLER AND PLYMOUTH
Sales and Service
PHONE 835
325 Broadway
CHICO

Chutskoff Nellie emp Diamond Match Co r Rose av
Chutskoff Wm P (Marjorie) lndywkr French Am Lndy r Rose av
Cippa Thos J slsmn r330 W 4th
Citrus Avenue School 1280 Citrus av
CITY DIRECTORY, R L Polk & Co Publishers, 604 Mission, San Francisco
CITY DIRECTORY LIBRARY, Maintained by R L Polk & Co at Chico Chamber of Commerce, 509 Main
City Park Broadway bet 4th and 5th
City Stables Hugh Lamb caretkr 351 E Humboldt av
Clapp Thos D (Marian) orchdst h1022 S Salem
Clark Addison L v-pres W F Gage & Sons Inc r San Francisco
Clark Beatrice D (Co-Ed Beauty Salon) r 1st and Mangrove av
Clark C B h941 Alder
Clark Chas L (Jessie) cir mgr Chico Record h1702 S Salem
Clark Clarence r3868 20th
Clark Claude mech Butte Tractor & Equip Co r824 Chestnut
Clark Earl W (Fay) mgr Smiths Package Grocery h794 E 6th
Clark Edna tel opr PT&TCo r556 E 8th
Clark Geo L (Margt) clk Pac Gas & Elec Co h273 E 2d av
Clark Gillette (Birdie) slsmn W F Gage & Sons h1055 The Esplanade
Clark Harold R r169 E Sacramento av
Clark Homer S (Florence) millwkr Diamond Match Co h234 W 3d av
Clark Jas A (Rosa) pdlr h1365 Spruce av
Clark Jeanette r169 E Sacramento av
Clark LeRoy W (Beatrice) mech Butte Tractor & Equip Co r 1st and Mangrove av
CLARK LISTON (Ruby), Pres Collier-Clark Hardware Inc, h169 E Sacramento Av
Clark Mary Mrs h3667 19th
Clark Walter L (Maude G) pdlr h1244 S Chestnut
Clark Wm H (Anna L) h319 W 9th
Clark Winston S clk Grant Burkert r1244 S Chestnut
Clarke Alf A mgr Clarke's Tourist Court r1930 Park av
Clarke Harlow r346 W 18th
Clarke Harry W (Merl) lab h346 W 18th
Clarke Leslie T (Martha) slsmn h1930 Park av
Clarke Mabel waiter r346 W 18th
Clarke Nellie L (wid L J) (Clarke's Tourist Court) h1930 Park av
CLARKE'S TOURIST COURT (Mrs Nellie L Clarke) "One of the Best," New Camp Throughout, All New Furniture, On the Highway at 20th St, 1930 Park Av, Tel 1154-W
Claro Andw (Carmen) h515 Oak
Claro Frank (Josephine) lab h1020 W 2d
Clausen Jennie (wid F S) h2140 S Salem

CAUTION!
R. L. POLK & CO., Publishers
Deal only with well-known publishers when giving orders for Directory Advertising. READ ALL ORDERS CAREFULLY BEFORE SIGNING. PAY NO MONEY IN ADVANCE. All well-known publishers instruct their men to collect nothing prior to publication.

COLLIER - CLARK HARDWARE, Inc.
Broadway and First CHICO Telephone 57
DEPENDABLE HARDWARE

CHICO
CLARK NOTLEY LUGGAGE STORE 123 W. Third St. PHONE 191
LEATHER GOODS — LUGGAGE — AWNINGS — TENTS — VENETIAN BLINDS — CAMP & LAWN EQUIPMENT
AUTO TOP MANUFACTURERS AND TRIMMERS — BOY SCOUT EQUIPMENT — SLEEPING BAGS
CHICO

Claverie Aug J r354 E 8th
Claverie Harriette D tel opr PT&TCo r354 E 8th
Claverie Marie (wid J P) h354 E 8th
Clawson Claud B chauf Diamond Match Co r854 Flume
Clawson Darald L (Hazel) auto mech H E Pahl h594 E 19th
Clawson Glenn J (Margt M) auto mech H E Pahl h282 E 8th
Clay Albt M (Bertha) millwkr Diamond Match Co h121 W 19th
Clayton Guy E (Della) slsmn R C Crow h170 E 2d av
Clayton John W r1371 E Woodland av
Clayton Kenneth E (Donna) (Fish & Clayton Pharmacy) h198 E 1st av
Cleek Andw W (Nellie) sec Chico Lodge No 111 F&AM office 140 W 2d h1725 The Esplanade
Cleek Irving A clk PO r1725 The Esplanade
Cleek Mildred tchr Citrus Av Sch r1725 The Esplanade
Cleek Odessa tchr r1725 The Esplanade
Clegg Wm F (Gladys) sugar wkr h1635 Spruce av
Cleland Laura (wid Lorenzo) h4250 9th av
Clemens Lydia Mrs h1310 S Chestnut
Clement Harold F (Alma) driver Golden Empire Trucking Terminal h1724 S Normal av
Clement Herschel chauf Diamond Match Co r395 E 14th
Cleveland Ellen (wid Geo) h3609 19th
Cleveland Robt r3609 19th
Clewett Howard S lawyer 310 Main R306 r Paradise
Clewett Robt H tractor opr Pac Gas & Elec Co r Paradise
Clewett Stanley P (Babe) clk J C Penney Co r Paradise
Cliff House (Jas O'Dell Osa Harland) restr 1020 Main
Clifford Chas A (Elsie) jwlr 328 Broadway h853 E 5th
Cline Walter D (Lola) tractor opr h1635 Oleander av
Clow Vira J serv rep PT&TCo h1029 S Salem
Coady Nellie h278 E 5th
Coats Maude cook Ralph Rice r831 W 5th
Coats Robt P r119 Broadway
Coats Silas T (Mildred) lab h401 Hickory
Cobb Caroline r804 Chestnut
Cobb La Docia sten Ware & Ware r804 Chestnut
Cobeen V B (Beulah) h1240 Warner
Coburn Eug L gas sta 5404 1st r Stewart av
Coe Emma A (wid C O) h514 Ivy
Co-Ed Beauty Salon (Beatrice D Clark Belle Cramer) 135 Broadway
Coffer Bert (Fleta) miner r137 W 13th
Coffer Christie A Mrs h137 W 13th
Cofield Steph L (Bessie) formn R C Crow h620 Cherry
Cogswell Jas E (Kath) piano tuner 1907 S Salem
Cohn Lillian sten State College
Colburn Douglas L lab A Levy & J Zentner Co r823 Orient

Dodge Brothers and Plymouth Motor Cars
RALPH S. WATKINS CO.
2nd Cor. Flume CHICO Tel. 88

Colburn John D (Nora) whsmn A Levy & J Zentner Co h823 Orient
Colburn Steph D (Emogene) h3530 Humboldt av
Colby Chester E (Margt) mach SNRy h1740 Elm
Cole Chester (Cole & Brouchoud) r Cana
Cole Edw C (Ila) h231 W 15th
Cole Maude emp Diamond Match Co r 2d av and N Cedar
Cole Ross A (Maude) emp Diamond Match Co h 2d av and N Cedar
Cole & Brouchoud archts 116 W 2d
Coleman Albt M (Marion) gas sta 1300 Park av h328 W Sacramento av
Coleman Alf J (Betty) lab r1103 W 9th
Coleman Chester A (Delfina) mach SNRy h496 E 8th
Coleman Dorothy M asst registrar State College r430 W 3d
Coleman Jerry kitchenwkr Travelers Hotel
Coleman Ray r1103 W 9th
COLLIER BLANCHE W MRS V-Pres Collier-Clark Hardware Inc, r1413 S Salem
COLLIER CHAS H (Blanche W) Sec-Treas Collier-Clark Hardware Inc, h1413 S Salem, Tel 680-J
COLLIER-CLARK HARDWARE INC, Liston Clark Pres, Mrs B W Collier V-Pres, Chas H Collier Sec-Treas, 105-109 Broadway, Tel 57 (For further information see left top lines and page 3)
Collier Jas J h1084 E 8th
Collins A Gratz r4325 9th av
Collins Albt J meat ctr Chico Meat Co r RFD bx 108
Collins Ann Mrs h820 Flume
Collins Donald (Daisy) pntr h124 W 22d
Collins E Claude (Lula M) h124 W 22d
Collins Emma (wid W M) r633 Wall
Collins Enos W h942 Pine
Collins Harlan A (Theda) h528 Ivy
Collins Jack F (Muriel) grading contr 1342 The Esplanade
Collins Jas A driver Lobdell Bros h633 Wall
Collins Jessie G r633 Wall
Collins Mary G Mrs clk J C Penney Co r1263 The Esplanade
Collins Mary T (wid E M) h429 Wall
Collins Roy h234 W 3d
Collins Ruby Mrs clk F W Woolworth Co
Colm Blanch (wid Frank) r619 Salem
Colma Jerry h369 E 4th
Colma Jos G emp Diamond Match Co r1175 Hobart
Colma Mary A tel opr PT&TCo r368 E 8th
Colwell Chas L (Lillian) carp h4001 8th av
Combs Dorothea r536 Hazel
Combs Eleanor r536 Hazel
Combs Geo H (Grace C) h536 Hazel
Community Chest Mrs M L Shonk clk 174 E 11th

EVERY STORE should appear in the Directory and the Directory should be in Every Store.
Besides its use to the storekeeper, it is a convenience the customer looks for. The store that offers an old Directory, or no Directory at all, fails to show its patrons a courtesy they will find elsewhere.

Polar Ice Company
IRA W. HANNIS, Owner & Mgr.
Cor. 9th & Salem Sts. CHICO Phone 365-W

A Directory Library
containing City Directories from all over the Country is maintained at the CHICO CHAMBER OF COMMERCE for your convenience Free to Consult whenever you desire. This is Part of Our Service

R. L. POLK & CO.

Compton Henria (wid H C) h1155 E Woodland av
Conant Daisy r1507 Elm
Conger Douglas R clk r905 Wall
Conger Sidney E (Verda) electn H A Boblet h905 Wall
Conklin Byron H (Jennie) (Campus Barber Shop) h578 E 7th
Conklin Joye E clk Pac Gas & Elec Co r324 W 3d
Conklin Madge M Mrs h1828 Oleander av
Conklin Maggie K lndywkr French Am Lndy r1828 Oleander av
Conklin W Donald clk r578 E 7th
Conley Callie lab r3541 Humboldt av
Conley Eliz (wid Cal) h3541 Humboldt av
Conley Jas W millwkr Diamond Match Co r rt 4 bx 25
Connelly Leslie bkpr Nahas Motors Inc r139 Normal av
Conner Cecil (Florence) powdermn h474 E 12th
Conner Frances Mrs h474 E 12th
Conner Victor E mech hlpr Bidwell Motor Co r474 E 12th
Conner Wilma r474 E 12th
Conners D J dist mgr Intercoast Hospitalization Ins Assn r rt 2 bx 141
Connors Della (wid Patk) r743 W 4th
Connors Helen r743 W 4th
Connors John h743 W 4th
Conrad Alyce E clk Nichols Hdw Co r182 E 11th
Conrad Arnold (Ella) farmer h182 E 11th
Conrad Frank r1812 Mulberry
Conrad John B (Kittie) lab h1812 Mulberry
CONSUMERS FUEL & STORAGE CO (J H and M J Priel), Fuel, Diesel and Stove Oil, Coal, 512 Orange cor 5th, Tel 880
Conte Leon r642 Main
Conway Dewey (Iola) (Arrowhead Indian Herb Co) h1035 Warner
Conway Lillie Mrs jan Chapman Sch r rt 3 bx 40
Cook Arvilla P (wid E S) h453 E 3d av
Cook C Ernest electn Butte Pump & Motor Wks
Cook California sten r731 W Rio Chico
Cook Chas E (Isabella) auto mech M Volpato & Co h399 E Humboldt av
Cook Chas F h719 Chestnut
Cook Clarence slsmn Bowman Ice & Soda Wks
Cook Clarence T (Gladys) chauf h624 Wall
Cook Edw G h403 W 6th
Cook Elmer pharm Bartlett Drug Co r rt 2 bx 103
Cook Etta L Mrs slswn M Oser & Co r329 W 1st
Cook Francis W (Marguerite) driver Tidewater Associated Oil Co h695 E Eastwood av
Cook Frank E (Marie) eng Diamond Match Co h731 W Rio Chico
Cook Glenn W (Mary) pntr M Volpato & Co h372 E 7th

GENERAL PETROLEUM SERVICE STATION
CARL F. MEWES, Mgr.
U. S. TIRES — AUTO ACCESSORIES — WE GREASE TO PLEASE
1405 Park Ave. CHICO, CALIF. Phone 1516

LANDS ALMOND ALFALFA BEET, GRAIN CLOVER RICE, STOCK and SHEEP RANGES
HOMES INSIDE & OUTSIDE CITY FROM 1 ROOM UP
INS. CASUALTY AUTO, FIRE LIFE
◆
ROTH & GAY
312 Main St.
Phone 437
Chico

Cook Harriett (wid W H) h253 E 5th av
Cook Jas D (Alma H) whsmn h541 Wall
Cook Jos O (Beulah) ydmn Diamond Match Co h854 Flume
Cook Lloyd M (Emma) prof State College h478 E 2d av
Cook Lucy Mrs waiter r106 W 22d
Cook Marguerite Mrs slswn H A Staples r695 E Eastwood av
Cook Marion E (Lillian) slsmn H E Pahl r178 E 5th
Cook Marvin carp r854 Flume
Cook Marvin mech r54 Mill
Cook Mary Mrs r54 Mill
Cook Murl C (Pearl) with Sacramento Northern Railway h1065 E 7th
Cook Neuta B serv rep PT&TCo r403 W 6th
Cook Pearl Mrs sec supt motor power Sacramento Northern Railway r1065 E 7th
Cook Robt C sls promoter Pac Gas & Elec Co
Cook Roy V (Etta L) slsmn H E Pahl h329 W 1st
Cook Roy V jr r329 W 1st
Cook Warren D slsmn W A Rowse
Cooke Chas E (Sylvia) clk Nichols Hdw Co r Paradise
Cooke Mary A (wid J W) r1230 S Broadway
Cooke Sylvia J Mrs asst sec Chamber of Commerce r Paradise
Coon Chas E (May) h1702 Laburnum av
Coon Cleadys O sten H E Pahl r Durham
Coon Dora Mrs slswn Betty Lane Shops r Durham
Cooney Margt h925 S Chestnut
Cooper Belle Mrs r752 E 7th
Cooper Claud C (Alice A) h654 E 9th
Cooper D Wirt (Evelyn) asst cash Bank of Am h428 W 2d
Cooper Elaine r1529 Oakdale
Cooper Ella F clk Diamond Match Co r324 W Mansion av
Cooper Hilliard K (Jessie) carp h1529 Oakdale
Cooper Hugh M (Ella F) bldg contr h324 W Mansion av
Cooper Lucille tchr Chico High Sch r428 W 2d
Cooper Margt J tchr Chico High Sch r545 Arcadian av
Cooper Wiley V (Winifred B) h1336 S Broadway
Copeland Thos B (Martha) supt Pac Gas & Elec Co h1265 E 7th
Copper Anna L emp Diamond Match Co r Oakway
Copper Thornton F emp Diamond Match Co r rt 2 bx 183
Corbett John J (Emma) h1844 Hemlock
Corbett Zebina C (Mary) h3816 20th
Corliss Frances A Mrs h824 W 1st
Cormier Isaac D (Alice) lab h4025 4th av
Cornwell Mary M (wid Henry) h3435 Humboldt av
Correa Manuel R (Mary) mech H E Pahl h20 Cherry
Costa Laura L Mrs drsmkr 107 W 16th
Costa Lena sorter F M Pfeiffer

CHICO SEED AND FEED CO.
WHOLESALE AND RETAIL
FLOUR — GRAIN — MILL FEED
276 East 1st St. CHICO Tel. 758

Your City Directory Answers All Questions as to WHOM You Are Looking For and WHERE They Can Be Found

The Classified Business Section is the Market Place Where Buyers and Sellers of All Kinds of Merchandise and Service Meet

R. L. POLK & CO.

Costa Manuel L (Laura) emp Diamond Match Co h107 W 16th
Costar Helen S (wid W J) h505 W 5th
Coster Lloyd (Isabelle) tchr Chico High Sch h830 The Esplanade
Costin Richd R (Evelyn) slsmn h1205 S Salem
Couch Lorraine tchr Chico High Sch r444 W 5th
Coulter Verne H (Henrietta) pntr h1739 Laurel
Counts Apartments 631 W 5th
COUNTS BERTHA L MRS (Travelers Hotel & Coffee Shop and La Grande Hotel) r426 Broadway, Tel 1400
Counts Jack P bartndr Travelers Hotel
COUNTS WALTER L (Bertha L) (Travelers Hotel & Coffee Shop and La Grande Hotel) h426 Broadway, Tel 1400
COUNTY GOVERNMENT, See Butte County Government in Oroville Alphabetical Section
Coutolenc Eug F (Amelia) h4431 11th av
Coutolenc Gene (Elsie) h1254 The Esplanade
Covington Saml P (Lucille M) h565 E 4th
Cowan Anne L Mrs tchr Chico High Sch r795 E 9th
Cowan Guerdon A (Anne L) city editor Enterprise Publ Co h795 E 9th
Cowan Robt M r795 E 9th
Cox Dale (Agnes) dredgermn h1206 Palm av
COX FRANCIS M (Julia J) Jeweler and Watchmaker, 310 Broadway, Tel 1212, h1030 Pomona Av, Tel 509-M
Cox Glenn W clk F M Cox
Cox John A r2040 The Esplanade
Cox Lloyd E (Clara) auto mech R C Crow h2176 Mulberry
Cox Minnie M (wid H C) nurse h387 E 1st av
Cox Muriel J lndywkr French Am Lndy r1540 Spruce
Cox Shirley M slsmn Chico Electric Shop h1540 Spruce
Cox Walter L (Lydia) servicemn Burroughs Adding Mach Co h576 E 8th
Coy Leslie H miner r639 Wall
Crabb Alta C h639 W 1st
Crabbe Berneice M clk Montgomery Ward & Co r rt 1 bx 245
Crabbe Lavenia (wid Wm) nurse h924 S Chestnut
Craddock John F (Anita L) mach Chico Machine Works h1017 Aspen
Craft Paul B (Lulu) restr 139 W 2d h4078 3d av
Craig Wesley lab r1112 W 5th
Crain Mildred C tchr Chico High Sch r334 Chestnut
Cramer Belle (Co-Ed Beauty Salon) r Centerville rd
Cramer Francis A (Cecile) gro 1345 Laurel
Cramer Minnie (wid H P) h580 Boucher av
Cramer Wallace r580 Boucher av
Cramer Walter r580 Boucher av
Crandall Benj L millwkr Diamond Match Co

POLK'S BANKERS ENCYCLOPEDIA
"The Unabridged Bank Directory of the World"
Published in March and September—$15.00 per volume
354-360 4TH AVE., NEW YORK R. L. POLK & CO. 431 HOWARD ST., DETROIT

Crandall Brayton E (Drewella) carp Diamond Match Co h842 Orange
Crandall LeRoy millwkr Diamond Match Co r1257 Mangrove av
Crandall Lydia D emp Diamond Match Co r1173 Citrus av
CRANE DELPHA A (Lulu), Sales Mgr R J Crow, h956 E 7th
Crane Jos G tchr Chico High Sch r324 W 3d
Crawford Carrie A clk Montgomery Ward & Co r746 W 3d
Crawford Errol W (Maud) auto repr 5404 1st h954 S Chestnut
Crawford John W (Florence) farmer h1464 Magnolia av
Crawford Lawrence T (Louise) prin Training Sch State College h327 W Mansion av
Crawford Saml S (May) lab h901 Martin
Crawford Thos W (Olive) h746 W 3d
Crawford Trula M clk Lobdell Bros r954 S Chestnut
Craycraft Walter lab r112 W 14th
Creason John (Lulu) lab h940 Walnut
CREDIT BUREAU THE, Lewis C Lee Mgr, 217 First National Bank Bldg, 310 Main, Tel 402
Creech Chas C (Lesle H) dental labty 310 Main R403 and County Milk and Dairy Inspector h754 E 9th
Crew Harry L r1209 The Esplanade
Crew Thos N with Anglo Calif Natl Bank h1209 The Esplanade
Crewdson Grover C (Ellen) tractor opr h4036 8th av
CRIPPEN CALVIN R (Martha) Sec Valley Concrete Pipe & Products Co Inc, h786 E 5th, Tel 562-J
Croft Jane Mrs nurse Chico Hosp h167 E 3d av
Croissant Otto H (Kath) mach Sacramento Northern Railway h255 E 19th
Croissant Wenda tchr r255 E 19th
Crom Eli A carp r183 E 5th av
Cronin John ranchwkr r639 Wall
Crouch Claire M Mrs office sec City Sch h140 W 4th av
Crouch Rosetta r140 W 4th av
CROW R J (Lura) Chevrolet Sales and Service, 605 Broadway, Tel 905, h1095 E Woodland Av, Tel 1258-J (For further information see back cover and page 15 Buyers' Guide)
Crow Reece L (Myrtle) slsmn R C Crow h770 E 8th
Crowder Clifford L (Grace M) farmer h598 E 4th
Crowder Ellen V (wid T V) nurse Enloe Hosp h1206 The Esplanade
Crown Products Corp whse 197 E 5th
Crum Alice M prin Salem Sch h1408 Park av
Crum Ira B (Espa) clk PO h195 E 6th
Crum Jackson C r1420 Park av
Crum Milton C h1420 Park av
Crumpler John C (Lila) clk h40 Cherry

Dwight Easy Pay Carmack's Associated Service Station
GOODRICH TIRES AND BATTERIES SOLD ON EASY PAYMENTS TO SUIT YOUR INCOME
ASSOCIATED PRODUCTS — LUBRICATION — TIRE REPAIRING — MOTOROLA RADIOS
7th & Main CHICO, CALIF. Tel. 677

Telephone
13
CHICO SODA WORKS
ERNEST BELLINGER, Prop.
SODA WATERS, MINERAL WATERS, BEER
13TH AND PARK AVE.

TRUCKS WHITE and INDIANA BUSSES
SALES AND SERVICE CO.
DISTRIBUTORS WHITE MOTOR COMPANY
Tel. 219
1900 Park Ave., Chico

Cruzon Mabel Mrs h422 W 2d
Cruzon Virginia usher Senator Theatre
Cudd Everett F (Cynthia) slsmn R S Watkins Co r678 E 12th
Cuddeback E N v-prin Citrus Av Sch r rt 2 bx 220
Cuddeback Peter W (Rosa L) h1801 The Esplanade
Cuddeback Rosa Mrs floorwn E T Reynolds & Son r1801 The Esplanade
Cullen Fred (Clotilda) r1006 S Chestnut
Cullon Geo h946 Cherry
Culver Jas M (Cora) br mgr Pacific Brewing & Malting Co h1144 S Salem
Cummings Chas E jan City Hall h1129 S Chestnut
Cummings Dorothy A tchr r796 E 9th
CUMMINGS FRANK L (Katherine) City Supt of Schools, h796 E 9th
Cummings Henry R (Lois) pntg contr 211 W 22d
Cummings Ida B (wid Albt) r1321 S Broadway
Cummings Jas E (Alberta) mgr Cents-ible Drug Stores h261 E 3d
CUMMINGS MYRTLE A, MD (Chico Medical Group) Maternity and Children's Diseases, 419 First National Bank Bldg, 310 Main, Tel 682, h1321 S Broadway, Tel 282
Cummings Richd R r211 W 22d
Cummings Robt A (Claudine) clk L E Lewis h327 Normal av
Cummins Donald (Vera) mgr Bowman Ice & Soda Wks h1300 S Salem
Cummins Jas O (Dee) exp 340 Main h689 E Humboldt av
Cunha Adolph (Anna) blksmith Andy Andersen & Son h504 W 4th av
Cunha Antonio r504 W 4th av
Cunha Eva Mrs h504 W 7th
Cunha Oliva E emp Diamond Match Co r504 W 7th
Cunningham Cora L (wid J H) h1831 Spruce av
Cunningham Josephine E tel opr PT&TCo r430 W 10th
Curl Vernon (Ellen) lab h546 W 8th
Curran Wm F r1447 S Salem
Currie Anne tchr Chico High Sch r Lindo av
Currie Chas W (Jimmie M) dentist 310 Main R407 h684 E 4th
Curtis Ray E (Celia B) teller Anglo Calif Natl Bank h871 E 5th
Curtiss Almon H r1926 S Salem
Curtiss Mary r1926 S Salem
Curtiss Olive E (wid A A) h1926 S Salem
Cussick Margt (wid Barney) h408 Salem
Cuyle Geo carp r569 E 18th
Cvitkovich B Tom cook Travelers Hotel
Daborky Henry r696 E 7th
Dagler Warren E (Kath) meat ctr h343 W 4th
Dahl Chester J (Leone) adv mgr Enterprise Publ Co h116 W 19th

The City Directory is the Natural Source of Information and is
"On the Job" 365 Days Every Year

Dahl Leone Mrs nurse r116 W 19th
Dahlman Clyde E (Estella M) tchr Chico High Sch h128 W 1st av
Dahlman John E (Martha) h136 Salem
Daily Geo R (Ruby) shoe shiner 500 Broadway h528 W 7th
Dales Hattie E Mrs r1660 Magnolia av
Daley Wm cook r289 E 7th
Dalrymple Lynden E (Elsie) opr Chico Ice & Cold Stge Co h1175 Hobart
Daly Esther Mrs r1734 Palm av
Daly Mabel K (wid J H) chiropractor 647 W 2d
Danels Burford jan City Sch
Daniel J Shelby jr (Agnes F) asst mgr Anglo California Natl Bank of SF h1632 Magnolia av
Daniels Nora (wid L B) h416 Salem
Danielson Lawrence H clk Diamond Match Co r429 W 4th
Darge Albt cattlemn h4119 5th av
Darling Verda sten Brown Bros Adjusters r rt 2 bx 125a
Darrah Lenora Mrs r1015 Magnolia av
David Eleanor tchr Bidwell Sch r1352 Oleander av
David Junia (wid E V) h1352 Oleander av
David Leonora tchr r1352 Oleander av
Davidko Bertha lndywkr French Am Lndy Co r199 E 2d av
Davidko Ruth lndywkr W A Rowse r199 E 2d av
Davidson Della Mrs asst W J Smith r418 Cherry
Davidson H M h418 Cherry
Davidson John I (Ethel) h1629 S Broadway
Davie Hyder R (Mamie) jan Chico Meat Co h3405 8th
Davies Jane A sten State College r336 Broadway R22
Davies Prudence Mrs h336 Broadway R22
Davis Albt L emp Diamond Match Co h1449 Magnolia av
Davis Beulah M (wid Kenneth) sten City Clerk h228 W 14th
Davis Byron E (Luella) emp Diamond Match Co h1509 S Chestnut
Davis Dura B Mrs nurse 459 E 8th
Davis Eliz V Mrs lndywkr French Am Lndy h1039 S Salem
Davis Fred C lab r1401 Elm
Davis Henry E (Sarah) techn KHSL r 5th and Spruce av
Davis Marion H (Jessie E) (The Mendette Shop) h1431 Park av
Davis Michl (Josie) slsmn Nahas Motors Inc h526 W 9th
Davis Milton driver Modern Gas Service Co
Davis Ollie Mrs r756 E 9th
Davis Richd auto mech r1449 Magnolia av
Davis Roy (Christine) h1130 S Chestnut
Davis Ted A (Dura) clk Montgomery Ward & Co h459 E 8th
Davis Thos A (Margt) h529 W 8th
Davis Thos E (Minnie E) beer 824 Oroville av h832 Flume
Davis Vivian r1449 Magnolia av

RETAIL
CHEROKEE
WHOLESALE
SAND AND GRAVEL CO.
BRICK CLAY
TILE CLAY
WATERPROOFING CLAY
Phone 219
GENERAL OFFICE
1900 Park Ave.
CHICO

NORTHERN STAR MILLS
R. A. HARELSON
Flour — Feed — Hay — Grain — Bags — Twine
16TH & CHESTNUT CHICO, CALIF. TEL. 181

YOUR CITY DIRECTORY IS STANDARDIZED
Be it Kalamazoo or Baraboo, information arrangement is uniform. Sixteen gauge wire is identically the same size in Boston or Bellingham, railroad tracks are the same width in Connecticut and California; shoe sizes are standard whether made in Brockton or Stockton, and so on, ad infinitum.

Davis Volney E h1442 Laburnum av
Davis Wm A millwkr Diamond Match Co r rt 3 bx 18
Davis Wm E (Grace) carp h1558 Laburnum av
Dawson Gladys Mrs clk F W Woolworth Co r1110 W 6th
Dawson Jas (May) h536 Cedar
Dawson Jack (Gladys) slsmn W F Gage & Sons r1110 W 6th
Day Danl (Pearl) baker h946 Aspen
Day Louis (Anna) h575 E 3d
Day Robt E bkpr Anglo Calif Natl Bank r271 E 6th
Deadmond Robt E (Martha A) lab Diamond Match Co h1304 Martin
Dealey Ann Mrs nurse A J Lofgren r1121 S Chestnut
Dealey Burdette F (Ann) clk Pac Gas & Elec Co h1121 S Chestnut
Dean Bessie L Mrs notary 137 Broadway r5120 2d av
Dean Bertha (wid W B) h442 W 3d
Dean Estelle Mrs r406 W 8th
Dean Geo F (Bessie L) h5120 2d av
Dean Helen Mrs r1439 S Salem
Dean Robt O welder Jeffery Bros r370 E Humboldt av
Dean Wm r255 E 5th
Dearborn Merrick E (Christine) mgr Borden's Capital Dairy h621 W 9th
DeBock Ernest W dept mgr Montgomery Ward & Co r330 Wall
DeBock Mary (wid H A) r330 Wall
Decker Elnora (wid G W) h1205 Laburnum av
Deering Clarence E (Mary E) h1519 Locust
DeGarmo Clara beauty opr r457 E 5th
DeGarmo Jacob H (Ada L) carp h1875 Magnolia av
DeGarmo Leanna r457 E 5th
DeGarmo Thos E driver Sterling Lumber Co r406 W 6th
Deiro Albt (Lucy) carp h1136 Park av
Deiro Andw mach Sacramento Northern Railway r116 Salem
DeLapp John W formn V G Strain
Del Gardo Steph (Alice) agt Met Life Ins Co h735 Main
DeLong Emma Mrs clk Ben Poritz h637 W 9th
DeLong Kenneth mech r715 Flume
DeMarais Chas C (Hazel) dentist 310 Main R301 h435 Cypress
DeMarais Claude C (Margt) plmbr 707 Broadway
DeMoss Arnold H (Virginia) drugs 645 W 5th h827 Olive
Dempsey Mary sec J G Hepplewhite h478 E 7th
Denman Howard slsmn r1105 Park av
Dennis John (Mary) (Chico Machine Works) h910 Cherry
Denver Rooms (Mrs Edna Moore) 847 Main
Deranso Clara r1823 Mulberry
Deranso Flora L (wid Hugh) h1823 Mulberry
Deranso Lee bkpr Butte Pump & Motor Wks r1830 Mulberry

YOU can't DODGE your FUTURE. Five years from now you will have a fine job, or you will be a Star Boarder in "Poverty's Row." Big Business is calling for youth TRAINED FOR LEADERSHIP. Learn Selling and Sales Management, Public Speaking, Journalism. Get ready. Industry is absorbing Trained Workers. The Untrained are looking for jobs. Think it over.
GOLDEN EMPIRE COLLEGE OF COMMERCE WATERLAND-BRESLAUER BUILDING
W. H. HOWLAND, President
Phone 69 Chico, California

Dermody Jas B Rev pastor St John the Baptist Catholic Church h416 Chestnut
Derosa Jos D (Robin) troublemn Pac Gas & Elec Co h1183 Citrus av
Derrick Wilbur L (Gertrude) fruit buyer h666 E 6th
Despain Clara (wid Mark) h1149 S Olive
DeTar Walter W (Ethel) cbtmkr 1805 Park av
Deter Boyd S (Frances) mach Sacramento Northern Railway h116 Salem
Deter Claude L (Melissa) clk PO h421 W 1st av
Deter John A (Edna) driver h1048 W 5th
Detrick Hale sub sta opr Pac Gas & Elec Co r rt 2 bx 290
Detrick John L h147 W 21st
DEUEL CHAS H (Bertha) Publisher Chico Record, h396 E 4th
Deuel Margt E r396 E 4th
Deveney Isabel nurse 689 E 6th
Devinger Clifford G (Harriett) shoe shiner 227 Broadway h642 W 9th
DeVol Frank (Velma) lab h4920 2d av
DeVol Kittie (wid John) h242 W 8th
Dewey Solomon (Georgetta) firemn Diamond Match Co h229 W 21st
DeWoody Roy M (Lottie) h Sacramento av nr Nord
DIAMOND MATCH CO (Lumber Dept) John R Gray General Mgr, 16th beyond Barber Addition, Tel Private Exchange 700
Dias Alf W gas sta 40 Main h1166 Citrus av
Dias Jos V (Rosaline) lab Valley Concrete Pipe & Products Co h1534 The Esplanade
Dias Rosaline F lndywkr French Am Lndy r1534 The Esplanade
Dibble Bert lab h208 Cedar
Dibble Caroline pkr E T Reynolds & Son r322 W 20th
Dibble Chas R (Caroline) h322 W 20th
Dickenson Roland V (Marguerite) h321 W 15th
Dickenson Wallace G driver Chico Soda Wks
Dickey Christina M emp Diamond Match Co r Rose av
Dickey Frank lab Pac Gas & Elec Co r Rose av
Dill Jay police CPD h258 E 19th
Dill Velma L emp Diamond Match Co r258 E 19th
Diller Ralph B (Alice B) h1640 Hemlock
Dillon Thos bartndr C M Wilson r626 Main
Dillon Thos W (Lottie) clk Anglo Calif Natl Bank h179 E 3d
Dimke Elton C (Frances) clk Diamond Match Co h179 E 18th
Dineen Una Mrs emp Diamond Match Co r1439 Mulberry
Dineen Wm A (Una) emp Diamond Match Co h1439 Mulberry
Dingess Herbt G clk J C Penney Co h441 W 1st
Dinnel Forrest C (Ruby) agt Met Life Ins Co h618 Salem

CHICO
AUTO
WRECKERS
●
ALL PARTS
FOR
SOME CARS
AND
SOME PARTS
FOR
ALL CARS
●
WINDSHIELD
AND
DOOR GLASS
INSTALLED
●
1023 Main St.
At Bridge
TEL. 1042

BIDWELL MOTOR CO.
SALES AND SERVICE
PONTIAC 6 & 8
530 Main St. CHICO Tel. 1015

NAMES APPEARING in LARGE TYPE in this Directory represent the ENERGY and PUSH of the CITY. Patronize them—they ACCOMPLISH the WONDERS here and make the CITY what it is.

Dinnel Glenn G (Vaudia) millwkr h951 Hazel
Dinnel Loren F (Rose) lab Chico Cemetery Assn h3632 19th
Dinnel Lyle M electn Chico Electric Shop r1147 W 4th
Dinnel Oscar M (Harriett) gdnr State College h1147 W 4th
DIRECTORY LIBRARY, We Maintain an Up-to-Date Library of City Directories For Your Accomodation and Convenience at Chico Chamber of Commerce, 509 Main
Dishman May Mrs sorter F M Pfeiffer r595 E 14th
Dix Nancy J (wid C P) h206 Walnut
Dixon Nola O (Sadie) barber 313 Broadway h779 E 7th
Dixon Oliver O h576 E 8th
Dixon Robt O lab Clark Notley Luggage Store r779 E 7th
Dlouhy Jos L r1306 S Normal av
Dlouhy Jos W (Edith) mach h1306 S Normal av
Dobbins Chauncey H (Mildred) mgr Metropolitan Life Ins Co h735 Main
Dockendorf Earl B (Mildred) slsmn h625 Olive
Dockendorf Fon clo prsr W H Johns
DODGE BROTHERS MOTOR VEHICLES, Ralph S Watkins Co Distributors, 293 E 2d cor Flume, Tel 88
DODGE BROTHERS TRUCKS, Ralph S Watkins Co Distributors, 293 E 2d cor Flume, Tel 88
Dodge Chas E (Eva) h316 W 4th av
Dodge Maxfield C (Iris B) pntr Diamond Match Co h241 W 21st
Dodge Walter R (Alice V) electn h1516 S Chestnut
Dodini Angelina (wid Frank) h832 Cedar
Dolan Francis W (Geneva) ctr Chico Meat Co h1643 Locust
Doll Virgo (Goldie) boxmkr r967 S Normal av
Dollinger Mel (Marilyn) h292 E 1st av
Domby Alice K Mrs clk Anglo Calif Natl Bank r1240 Salem
Dominici Irene Mrs r1568 Oleander av
Donaldson Clayton J (Minnie) millwkr Diamond Match Co h1220 S Chestnut
Donaldson Lee J millwkr Diamond Match Co r1220 S Chestnut
Donaldson Marjorie r1220 S Chestnut
Done Saml (May) h382 E 9th
Donner Eleanor r1443 Park av
DONNER FRED A (Estella) Plaster, Sand and Gravel, Dirt Fill, Etc, 1443 Park Av, Tel 1013
Donner Robt driver r1443 Park av
Donohue Eug M r1024 The Esplanade
Donohue Francis T (Cath) men's furngs 330 Main h655 E 5th
Donohue John T (Annie) (Richardson Furn Co) h1024 The Esplanade
Donohue Richd J clk Richardson Furn Co r1024 The Esplanade
Dooley Danl clk Fish & Clayton Pharmacy r556 E 6th
Dooley Kate (wid Thos) h121 Normal av

SEARS-PORTER REALTY CO.
LICENSED REALTY BROKERS
ESTABLISHED 1903
Second and Main Sts. CHICO Telephone 48

Doolittle Frank U (Abbie) miner h1401 Palm av
Doolittle Milton miner r1401 Palm av
Dorn Jane r735 The Esplanade
Dorn Julia r735 The Esplanade
Dorn Myrtle F (wid E W) h604 Salem
Dorn Winfield (Ina) lawyer 304 Broadway h735 The Esplanade
Dorrett Ollie (Lucille) chauf h1817 Arcadian av
Doty Alma Mrs clk Wilson Tobacco-Liquor Co r1109 Citrus av
Doty J Warren (Alice) h410 W 1st av
Doty Warren A (Alma) clk J C Penney Co h1109 Citrus av
Douglas Byron D (Inez) h1925 S Broadway
Douglas Jean r1544 Laurel
Douglas John (Emily) pntr h1544 Laurel
Dow Ada Mrs lndywkr W A Rowse h199 E 2d av
Downey A John carp h198 E 1st av
Downie Fred J (Bessie) linoleum lyr Price's Furn Store h289 E 6th
Downing Harriet tchr r960 S Salem
Downing Harry R (Mary) formn Diamond Match Co h960 S Salem
Downing Robt r960 S Salem
Downing Wm G (Service Pharmacy) r Weaverville
Downs Nellie (wid J E) h228 W 4th av
Doyle Carmelita M Mrs h322 W Mansion av
Doyle J Lalor phys 440 W 4th
Draeger Douglas S emp Diamond Match Co r1746 S Broadway
Draeger Fred H (Mattie) mach SNRy h1746 S Broadway
Drane H Alanson (Mabel) prin Citrus Av Sch h1715 Palm av
Dreiss Geo W (Rae B) h308 Hazel
Drew Geo (Lucy) h640 Salem
Drouillard Edw H h950 Pine
Drushal Wm D (Florence L) slsmn h667 E 8th
Dubeault Camille (Emma) h1617 Mulberry
Dudgeon Vern cook Mills Coffee Shop) r950 Salem
Due Donna M tchr Chico High Sch r1060 S Chestnut
Due John C (Mamie C) eng h1060 S Chestnut
Duer Eliz (wid Franklin) r1244 S Chestnut
Duer Raymond S (Idah) mgr Service Pharmacy h1166 Palm av
Dugan Dorothy h630 W 4th
Dugger Chas L (Hazel) meats 1250 The Esplanade h4142 4th av
Dumler Walter r406 W 6th
Dunagan Chas W gas sta 1204 W 5th
Dunbar Harley O pntr r1006 S Chestnut
Dunlap Alberta r234 W 3d
Dunn Jasper B r950 S Salem

A Call Was Left For You
WHOSE PHONE NUMBER IS IT?
The Answer Is in the Numerical Phone Guide of This Book

A Call Was Left For You
Whose Phone Number Is It?
The Answer Is in the Numerical Phone Guide of This Book

CHICO HOSPITAL
Medical - Surgical - Maternity
Air Conditioned — PHONE 612 — 8th Avenue and The Esplanade CHICO, CALIF.

Dunn Landon clk r271 E 4th
Dunn Oliver C (Eleanor) pump opr Calif Water Service C h836 W 3d
Dunning Ray E (Nancy) carp h1606 Palm av
Dunning T Edw chauf r1606 Palm av
Dunwoody Mildred Mrs (Dunwoody Flower Shop) r Stewart av PO bx 170
DUNWOODY FLOWER SHOP (Mrs Mildred Dunwoody) Cut Flowers, Ferns, Plants and Bulbs, Funeral Work and Corsages, 223 Main, Tel 1200-J, Res Tel 1200-M
Dupen Jas R (Bessie) jwlr 240 Broadway h595 E 6th
Dupre Harriet (wid Walter) r936 Olive
Durant Mary (wid L S) r265 E 5th
Durbin Anna (wid W G) h4118 4th av
Durff Byron slsmn W A Rowse
Durff Harold pumpmn Butte Pump & Motor Wks
Durham Robt W (June C) gas sta 645 Broadway
Durham Wm r408 W 2d
Dutra Frank P r229 Wall
Dutra Wm r1548 Hemlock
Dutro Jas A (Henriette) bldg contr 169 E 2d av
Dutro Jos emp Diamond Match Co r rt 3 bx 278
Dutro Leroy slsmn S D Livingston r1731 S Broadway
Dutro Patricia beauty opr r169 E 2d av
Dutro Raymond millwkr Diamond Match Co r rt 3 bx 278
Dutro Wm emp Diamond Match Co r rt 3 bx 249
Dutton Cora drsmkr 336 Broadway R12
Dutton John R (Cora) h418 Hickory
Dutton Martha (wid C H) r4023 4th av
Dyer Herbt E (Edith) h700 Hickory
Eades Lucille r1146 Oakdale
Eades Melvin r1146 Oakdale
Eades Raymond A (Annie) logger h1146 Oakdale
Eads Laura A (wid Saml) h127 W 7th
Eakles Paul H h1130 S Chestnut
Eames Adoniram G (Harriett M) h630 W 5th
Eames Emma r140 W 12th
Eames Henry A welder 1341 Park av h140 W 12th
Eames Henry A jr (Meta) clk Butte County Road Dept h1240 Hobart
Earle A Ralph (Nellie) asst chf CFD h279 E 6th av
Earll Lillie tchr Chico High Sch r642 W 3d
Easley Robt L mach Sacramento Northern Railway r Paradise
East Belle E (wid E T) nurse 658 E 7th
Eaton Ella (wid I F) r1377 E Woodland av
Eaton Leonard R r738 W 1st
Eaton Lois K r738 W 1st
Eaton Rose Mrs h738 W 1st
Ebright Jas L lab h314 W 16th

GOLDEN EMPIRE TRUCKING TERMINAL
MANUEL QUADROS, Proprietor
Phone 1577 "DEPENDABLE SERVICE" Res. Phone 1581
1649 Park Avenue CHICO, CALIF. 411 W. Sixth St.

You Can't Cover the World WITH A POSTAGE STAMP, nor can you cover the BUYING PUBLIC without proper representation in your City Directory

Ebright Pearl r314 W 16th
Eccles Perry bartndr Harry Poulos
Echeverria Rafael (Blanche) prof State College r617 Chestnut
Ediger Barney lab Jeffery Bros
Edmiston Paul J (Goldie B) pntr h660 E 6th
Edmiston Robt P slsmn Bowman Ice & Soda Wks r660 E 6th
Edmiston Virginia L tchr r660 E 6th
Edmonds Wm W (June) lab h2024½ S Salem
Edwards Adele sec-treas W F Gage & Sons Inc r139 Normal
Edwards Edw M (Adeline) jan h736 Ivy
Edwards Eliz S h1535 S Salem
Edwards Ernest V slsmn Sears-Porter Realty Co r1436 S Broadway
Edwards Fern C emp Diamond Match Co r Durham
EDWARDS GEORGE W (Pearl), Pres Sears-Porter Realty Co, h1436 S Broadway, Tel 669-W
Edwards Paul D (Verda) dean of men State College h235 W 1st av
Eggers Jean B (wid L F) h238 Hazel
Eggleston Belle (wid C W) h1524 S Normal av
Eggleston Bert (Mildred) h1645 S Salem
Eggleston Chas E (Mabel) millwkr Diamond Match Co h1251 Spruce av
Eggleston Cora r1322 Locust
Eggleston Evalene (wid E R) h1322 Locust
Eggleston Floyd E (Marjorie) carp h241 W 17th
Eggleston John H mech Diamond Match Co r1524 S Normal av
Eggleston Leone r1322 Locust
Eggleston Roy T emp Diamond Match Co r1524 S Normal av
Eich Wilton H (Joanne L) bkpr Anglo Calif Natl Bank h256 E 1st av
Eicher Jesse K h1049 S Ivy
Eighth Avenue Market (Glover Nuner Harry Wadlington) gro 1765 The Esplanade
Eitel C F apiary wkr Diamond Match Co r rt 2 bx 182
Eitzen Peter D (Betty) clk h1530 Citrus av
Ekwall Vera Mrs tchr r108 Hazel
Eldridge Geo W (Mary) mech Butte Tractor & Equip Co h1224 Oleander av
Eldridge Gertrude E Mrs forwn W A Rowse h271 E 9th
Eldridge Wm C (Berry) rancher h144 W Frances Willard av
Elhe Harold J (Rose) tel opr h4240 8th
ELKEN MARCUS L (Katherine) V-Pres Butte Tractor & Equipment Co Inc, h776 E 9th, Tel 1304-W
Elks Club 224 W 2d
Ellis Elmer A (Irene) formn Pac Gas & Elec Co h1807 Arcadian av

Copies of This Directory Are Available...
IN THE CITY DIRECTORY LIBRARIES
— ALL OVER THE COUNTRY —

PUMPS
J. C. PLUMMER & SON
The PUMP MEN
Over 20 Years Experience
FREE ADVISORY SERVICE
★
FOR FURTHER INFORMATION SEE PAGE 23
MOTORS
1111 Hazel St.
CHICO
Phone 1461

Ellis Harold O (Helen) (Chico Clinic) phys 315 Wall h620 The Esplanade
Ellis John r124 W 20th
Elliott Edwin A r698 E 5th
Elliott Lirlie R (Esther) mach h1351 Magnolia av
Elmore Clara M (wid E M) h172 E 4th
Elsher Lemuel (Jessie) h379 E 2d av
Emerson Steph (Olivia) h530 W 4th
Endicott Lester B (Jeanette) sls supvr Tidewater Associated Oil Co h654 E 8th
Endicott Oliver H (Alice) h417 Walnut
Engel May E Mrs (Central News Agency) h330 W 5th
Engel Sallie r1143 Oleander av
Engel Wm J carp h1143 Oleander av
Engelbrecht Hans chauf Diamond Match Co h1706 The Esplanade
England Bessie W clk Montgomery Ward & Co r rear 178 E 11th
England Clarence L (Wilhelmina) glazier Diamond Match Co h247 W 21st
England Jas B (Josephine) h369 E 17th
England Jas L (Ella A) landscape gdnr h217 W 9th
England John h rear 178 E 11th
ENLOE HOSPITAL, General and Emergency, N T Enloe Medical Director, Mrs Elizabeth Kingsford RN, Supt, The Esplanade at 5th Av, Tels 111 and 112
Enloe Newton T (Chico Clinic) medical dir Enloe Hospital and phys 315 Wall
Enns David G millwkr Diamond Match Co r rt 2 bx 221
Enns Geo (Evelyn) millmn Diamond Match Co h1747 S Broadway
Enns Henry h1059 S Salem
Enns Lela r1059 S Salem
ENTERPRISE PUBLISHING COMPANY INC, F J O'Brien Pres, Publisher The Chico Enterprise, 235 W 2d, Tels 998 and 999
Entler Clarence S (Emma) farmer h1641 S Broadway
Erhardt Merle (wid Danl) h241 W 6th
Erich Stanley O (Nellie) baker h406 W 6th
Erickson Andw W (Clara) whsmn A Levy & J Zentner Co h4002 3d av
Erickson Edith A bkpr Chico Production Credit Assn
Erickson Reynold E (Adabelle) elec contr 2106 Park av h1405 Hemlock
Eriksen Bros (C M and O H) confy 134 Broadway
Eriksen Clarence M (Eriksen Bros) h134 Broadway
Eriksen Oliver H (Eriksen Bros) slsmn Collier-Clark Hdw r134 Broadway
Ertle Elmer E slsmn A Levy & J Zentner Co r722 W 1st
Ertle John E lab A Levy & J Zentner Co r722 W 1st

NAHAS MOTORS, Inc.
CHRYSLER AND PLYMOUTH
Sales and Service
PHONE 835
325 Broadway
CHICO

Erwin Thos J carp h265 E 5th
Escotto Marcello (Mary) lab h1338 Park av
Esman Wm J (Emma L) mach h187 E 11th
Esplanade Apartments Mrs Margt Simpson mgr 630 The Esplanade
Estes Beverley r305 Olive
Estes Burl R emp Diamond Match Co r3941 7th av
Estes Chas J farmer h1284 S Normal av
Estes Courtenay E (Margt E) driver h687 E 7th
Estes Earl T gas sta atdt r470 E 7th
Estes Hubert D (Ethel) clk J C Penney Co h470 E 7th
Estes Jas N (Olive W) millmn Diamond Match Co h3941 7th av
Estes Leroy chauf Diamond Match Co r rt 3 bx 215
Estes Margt E emp Diamond Match Co r687 E 7th
Estes Roy G eng City Sch r Kennedy av
Estes Virginia Mrs tchr h305 Olive
Estes Woodrow E r543 W 3d
Estrin Sidney women's clo 314 Broadway r854 E 5th
Eubanks Amelia M emp Diamond Match Co r1445 Laurel
Eubanks Clyde A (Amelia) lab h1445 Laurel
Eubanks Harry R (Cora) servicemn Calif Water Service Co h3529 8th
Eubanks Jessie E (wid Wm) h3529 8th
Evans Adeline T (wid Aaron) h725 W Rio Chico
Evans Byron lab r586 E 19th
Evans Conrad (Frances) milwkr Diamond Match Co h988 S Salem
Evans Dorothy L tchr Central Sch r712 W 4th
Evans Frank carp r231 W 5th
Evans Geo r229 Flume
Evans Henry driver Butte Tractor & Equip Co r712 W 4th
Evans Hugh L crmrywkr Quality Milk Co r605 W 8th
Evans Jacob A emp Diamond Match Co r1304 Hemlock
Evans Jas A (Della) barber 1532 Park av h1019 S Normal av
Evans Jas R (Juanita) police CPD h607 Main
Evans Juanita Mrs tchr Linden Sch r607 Main
Evans Kenneth h1005 Magnolia av
Evans Kenneth clk Park Hotel r202 W Sacramento av
Evans Lee W (Josephine) millwkr Diamond Match Co h1200 S Ivy
Evans Lyle clk r116 Salem
Evans Merrick W jr (Carol) carp h269 E 12th
Evans Orion L (Kath) lab h605 W 8th
Evans Saml (Clara) lab h586 E 19th
Ewing Wm r942 Pine
Ewton Grace M beauty opr H E Sanders r864 E 8th
Ewton Lewie J (Isabella) bkpr Diamond Match Co h864 E 8th
Ewton Lucy L (wid Jeff) r864 E 8th

CAUTION!
R. L. POLK & CO., Publishers
Deal only with well-known publishers when giving orders for Directory Advertising.
READ ALL ORDERS CAREFULLY BEFORE SIGNING.
PAY NO MONEY IN ADVANCE. All well-known publishers instruct their men to collect nothing prior to publication.

COLLIER-CLARK HARDWARE, Inc.
Broadway and First CHICO Telephone 57
FULLER PAINTS — THEY LAST

CHICO
CLARK NOTLEY LUGGAGE STORE **123 W. Third St.** PHONE 191
LEATHER GOODS — LUGGAGE — AWNINGS — TENTS — VENETIAN BLINDS — CAMP & LAWN EQUIPMENT
AUTO TOP MANUFACTURERS AND TRIMMERS — BOY SCOUT EQUIPMENT — SLEEPING BAGS
CHICO

Fabian John P phys 116 W 2d
FACCIANO CHAS (Irene) Cigars 117 W 2d, h530 The Esplanade
Fagg John H (Marie) div mgr PG&ECo h755 E 7th
Fairman Hugh H (Maude) bldg contr 168 E 3d av
Fales John B (Wilma) millwkr Diamond Match Co h rear 532 W 14th
Falor Chas (Madge) lab h220 Oak
Fanno Augustus A (Hazel F) saw mkr h1805 Magnolia av
Fanno Carl (Merlon) r1519 Locust
Fanno Merlon K slswn J I Bedford r323 W 3d
Farley Geo (Gladys) pntr h430 W 8th
Farlien Lena D Mrs atdt Chico Board of Social Service
Farmer John lab r628 Wall
Farmer Nathan K (Macy) lab h628 Wall
Faulkner Anita C (wid L G) lawyer h110 Normal av
Fawns Albt r120 W 19th
Fechter Milton J (Dorothy H) h1206 S Salem
Fehl Jane r108 W 22d
Feingold David (Sophie) (Feingold's) h1212 S Chestnut
Feingold Jacob (Molly) (Feingold's) and clothing 801 Main h530 Pine
Feingold's (Jacob and David Feingold) men's clo 130 W 3d
Felch Alby (Nellie) h594 E 12th
Fenn Walter C (Sabina) (Campus Barber Shop) h31 Ivy
Ference Elois tchr r1181 Oakdale
Ference Francis millwkr r1181 Oakdale
Ference Jack r1181 Oakdale
Fergus Mary (wid J M) h1619 Oleander av
Ferguson Ada tchr Central Sch r1408 Oleander av
Ferguson Chester (Selma) bkpr h224 W Frances Willard av
Ferguson Ione (wid C A) tchr Salem Sch h690 E 8th
Ferguson J Frank (Ada) gas sta 500 Main h1408 Oleander av
Ferguson Jas lab r1820 Mulberry
Ferguson Julia A (wid H L) slswn Arnette Shoppe h1003 Main
Ferguson Melville E (Flora) millwkr Diamond Match Co h1046 W 6th
Ferguson Melville E jr (Donna E) clk PO h1140 S Salem
Ferguson Michl (Kate) lab h1820 Mulberry
Ferguson Phillip W (Lilly) millwkr Diamond Match Co h748 W 2d
Ferguson Robt L r1003 Main
Ferguson Zelma Mrs tchr Citrus Av Sch r 4th and Flume
Fernandez Leon M (Grace) mtrmn h1147 S Chestnut
FERRELL ROY, Real Estate, Loans and Insurance, Exchanges a Specialty, 137 Broadway, Tel 71, h345 W 6th
Ferrin Don E r1049 W 3d

Dodge Brothers and Plymouth Motor Cars
RALPH S. WATKINS CO.
2nd Cor. Flume CHICO Tel. 88

Ferrin Harold A (Thelma) mach Butte Tractor & Equip Co h1173 Citrus av
Ferrin Wallace E (Alice I) slsmn Wilson Tobacco-Liquor Co h405 Wall
Ferry Jos (Minnie) chauf h4162 4th av
FIDELITY & DEPOSIT CO, Norman K Macy Rep, Elks Bldg, 226 W 2d, Tel 1540
Field John (Annie R) h390 E 19th
Field Kenneth (Laurette) r128 W Sacramento av
Fields Eug G dentist 116 W 2d
Fields Geo (Trenie) meat ctr L H Mulkey h1328 Park av
Fierson Samuel lab E T Reynolds & Son
Filbert John M (Martha) clk Kilpatric & Sons r rt 3 bx 254
Filson Ralph T (Klea) tchr Chico High Sch h138 W 2d av
Findlay Jas M lab Valley Concrete Pipe & Products Co r rt 2 bx 163
Findlay Robt M linemn PT&TCo r rt 2 bx 163
Fink Fredk (Rosa B) h632 Pine
Fink Irene (wid Peter) h63 Mill
Finkler Mabel L clk Pac Gas & Elec Co r1137 Nelson
Finkler Rose M (wid G P) h1137 Nelson
Finnegan Edna r556 E 8th
Finnegan Fern r556 E 8th
Finnegan Sarah (wid Edw) h556 E 8th
Finney Alex carp r1417 Laurel
Fire Companies Adjustment Bureau Inc L M McKinley mgr 341 Broadway R406
FIRESTONE SERVICE STORES INC, C L Stice Mgr, Firestone Tires and Vulcanizing, Batteries and Battery Recharging, Official Brake Testing Station, Gas, Oil and Complete Service, Auto Electricians, Guaranteed Used Tires, 704 Main, cor 7th, Tel 328
Firlotte Jos M sheepmn h1544 Spruce av
Firlotte Mary (wid J S) r1544 Spruce av
First Avenue Grocery (Mrs Sara Schafer Pat Schafer) 524 W 1st av
First Baptist Church Rev L G Morony pastor 531 Salem
First Christian Church Rev E B Sloan pastor 412 Hazel
First Church of Christ Scientist 655 E Woodland av
First Methodist Episcopal Church Rev G G Berger pastor 242 W 4th
First National Bank Building 310 Main
First National Trust & Savings Bank of Chico in Liquidation J B O'Neil receiver 310 Main R304
Fischer Carl W clk Bank of Am r1813 Hemlock
Fischer Henry C (Belle P) h1813 Hemlock
Fish Arth H (Eunice) (Fish & Clayton Pharmacy) h608 The Esplanade
Fish Geo R r1406 Locust

EVERY STORE should appear in the Directory and the Directory should be in Every Store.
Besides its use to the storekeeper, it is a convenience the customer looks for. The store that offers an old Directory, or no Directory at all, fails to show its patrons a courtesy they will find elsewhere.

Polar Ice Company
IRA W. HANNIS, Owner & Mgr.
Cor. 9th & Salem Sts. CHICO Phone 365-W

A Directory Library
containing City Directories from all over the Country is maintained at the CHICO CHAMBER OF COMMERCE for your convenience Free to Consult whenever you desire. This is Part of Our Service
R. L. POLK & CO.

Fish Halbert G (Mabel B) serv sta atdt A R Milligan h1406 Locust
Fish Halbert G jr serv sta atdt A R Milligan r1406 Locust
Fish Laurence I (Luella) clk J C Penney Co h319 Normal av
Fish Russell A r1406 Locust
Fish Stephen nurserywkr Lindo Nursery r Paradise
FISH & CLAYTON PHARMACY (A H Fish, K E Clayton), Prescription Pharmacists, 245 Broadway, Tel 193
Fisher Abr L (Cynthia) shoe repr h1005 Sycamore
Fisher Bud r133 W 4th av
Fisher Geo F lab r1606 Laurel
Fisher Henry S (Cora L) lab Pac Gas & Elec Co h1532 Hemlock
Fisher Herman C Co Plant No 2 Robt Knudsen buyer nut dlrs 500 The Esplanade
Fisher Nellie Mrs h1606 Laurel
Fisher Roy M (Mary) plstr h1005 Sycamore
Fisher Sally B (wid Frank) r481 E 8th
Fisher Victor S r1532 Hemlock
Fisher Violet r1005 Sycamore
Fitzpatrick Jas rancher r1137 Nelson
Fitzpatrick Leo J (Gertrude) slsmn h1151 The Esplanade
Fitzpatrick Leona A r1151 The Esplanade
Fitzpatrick Wm A emp Diamond Match Co r Gusick av
Fitzsimmons Frank r731 W 4th
Fix Ernest E County Agril Inspr
Flaherty Austin D auto mech R C Crow r1522 S Salem
Flaherty Dennis A h1522 S Salem
Fleck Thos M h703 Salem
Fleharty Grace Mrs h1150 S Olive
Fleming Joe T h946 Cherry
Fleming John J (Louise M) vet surg 1642 The Esplanade
Fleming Mattie M (wid T R) h1260 Oleander av
Fleming Saml J rancher r1260 Oleander av
Fletcher Mayo F mech Gail Moore
Fletcher Valentine h Iroquois av
Fletcher Viola Mrs cook r703 Salem
Flood Leland F driver Pac Gas & Elec Co h120 W Sacramento av
Florence Ethel clk Pac Gas & Elec Co r427 Salem
Flores Frank lab r1105 W 1st
Flores Jos L (Mary) millwkr Diamond Match Co h1134 W 5th
Flores Manuel jr (Gertrude) lab h1104 W 4th
Flores Margt h1105 W 1st
Flores Ralph r1105 W 1st
Florida Alf A (Lillian M) lab h494 E 5th
Florida Earl H lab r494 E 5th
Floyd Veva L (wid W B) mgr Hotel Butte h307 Main
Fojada Lucy (wid Peter) r420 W 6th
Folkers Jessie (wid F W C) r1208 S Chestnut

GENERAL PETROLEUM SERVICE STATION
CARL F. MEWES, Mgr.
U. S. TIRES — AUTO ACCESSORIES — WE GREASE TO PLEASE
1405 Park Ave. CHICO, CALIF. Phone 1516

Follettie Jos (Lorraine) dist mgr Natl Re-Employment Service h1152 E 7th
Forbes Lilith (wid Saml) r143 W 3d av
Forcum Mame clk Eleanor F Stilson h1505 Citrus av
Forcum Martha E (wid J B) r1505 Citrus av
Ford Earl B (Naomi) baker h330 Cedar
Ford Pie Co bakers 500 Cedar
Foren Eug E r939 Walnut
Foren Eug E jr (Helen M) crane opr h939 Walnut
Forrister Arth G (Millie) h3705 Irwin
Forrister Frances M emp Diamond Match Co
Forshey Jas L barber Newt Henton r rt 2 bx 71a
Forslund Gerald M (Kathryn) slsmn h261 E Sacramento av
Forssell Adam E (Elva) slsmn h173 E Sacramento av
Fortino Saml slsmn h426 Broadway
Forward Walter H (Nellie M) police CPD h828 Olive
Foshaug Harold (Valley Music Shop) r411 W 6th
Fosmire Geo F (Agnes) gro 698 E 18th h694 do
Fosmire Geo F jr r694 E 18th
Fosmire Jas E teller Anglo Calif Natl Bank r694 E 18th
Foss Mabel (wid Walter) r126 W 2d av
Foster Geo C h619 Oak
Foster Jas shtmtlwkr r844 Broadway
Foster Linda Mrs r690 E 8th
Foster Mary Mrs waiter Harold Murphy r189 E 19th
Foster Vernon H (Mildred) slsmn Firestone Service Stores Inc h Pomona av nr River rd
Foster W Carl (Myrtle) slsmn Roth & Gay h1216 Spruce
Foster Wm E (Margt L) molder h844 Broadway
Fountain Mary N (wid J N) tchr Chico High Sch h534 W 4th
Fowler Betty r731 W 4th
Fowler E G (Ethel) r731 W 4th
Fowler Jos h281 E 19th
Fowler Leona Mrs (Margt Williams Apparel Shop) r rt 3 Long Pine av
Fowler Mary V sten Butte Tractor & Equip Co r621 W 6th
Fowler Merrill E (Leona E) pharm Lee Pharmacy r rt 3 bx 253
Fowler Phyllis Mrs r322 W Mansion av
Fox Chas R real est 113 W 19th
Fox Hazel sls checker Diamond Match Co r113 W 19th
Fox Jas (Nettie) swchmn h367 E 1st
Fox Saml L miner h950 Pine
Frahm Orville (Arleen) carp h967 S Normal av
Fraley Don (Vivian) bellmn Hotel Oaks r143 W 22d
Franklin Christiana (wid Wm T) r324 W Mansion av
Franko Jas h627 W 8th
Franson Margt M asst librn State College r1081 E Woodland av
Franzen Andw P H (Jennie) h1520 Laurel

LANDS
ALMOND ALFALFA BEET, GRAIN CLOVER RICE, STOCK and SHEEP RANGES
HOMES
INSIDE & OUTSIDE CITY FROM 1 ROOM UP
INS.
CASUALTY AUTO, FIRE LIFE
◆
ROTH & GAY
312 Main St.
Phone 437
Chico

CHICO SEED AND FEED CO.
WHOLESALE AND RETAIL
FLOUR — GRAIN — MILL FEED
276 East 1st St. CHICO Tel. 758

Your
City
Directory
Answers
All
Questions
as to
WHOM
You Are
Looking
For
and
WHERE
They
Can Be
Found
The
Classified
Business
Section
is the Market
Place Where
Buyers and
Sellers of
All Kinds of
Merchandise
and Service
Meet
R. L. POLK & CO.

Fraseur Homer (Jennie) tractor opr h1705 Oleander av
Frazier Lillian Mrs h228 W 22d
Fredrickson Gus (Emma) h1726 Oakdale
Freeburg Edith H nurse A J Lofgren r Richvale
Freeman Margt sten Diamond Match Co r rt 4 bx 36
Freeman Walter W (Lucy L) mach h4164 4th av
Freisen Aug (Naomi) lab h622 W 6th
Freitas Jos (Philomena) tamales 229 Main h282 E 8th
Freitas Manuel millwkr Diamond Match Co h1518 W 5th
French Albt D (Amelia) h529 Wall
French American Laundry (J P Hourat G W Petty) 920 Oroville av
French Genevieve r1309 S Normal av
French Jean W (Ruth) millwkr Diamond Match Co h1309 S Normal av
French Laura E Mrs h465 E 7th
French Lawrence M (Marie) formn Butte Tractor & Equip Co h240 W 3d av
French Mervin W (Nellie) millwkr Diamond Match Co h1309 S Normal av
French Morris J millwkr Diamond Match Co r1309 S Normal av
Frey Russell G clk J R Dupen r227 W 7th
Fritter Clarence E (Lois C) slsmn V G Strain h1235 Oleander av
Fritter Louis A (Fern) bkpr M Volpato & Co h1223 Arcadian av
Frock Marie r508 W Sacramento av
Frock Marie r454 E 4th
Frohlich Henry (Charlotte) millwkr Diamond Match Co h945 W 9th
Frost Geo F (Mary H) (Frost Sheet Metal Works) h1617 S Broadway
Frost Mary H (Frost Sheet Metal Works) r1617 S Broadway
FROST SHEET METAL WORKS (Geo F and Mary H Frost) "Let's Make It of Metal," 518 Wall, Tel 355
Frye Amy J nurse Enloe Hosp r679 E 7th
Frye Jos W (Emma J) cbtmkr Price's Furn Store h679 E 7th
Fudge Birdie waiter Travelers Hotel
Fulcher Lucille M (wid A W) libry asst State College h1122 Citrus av
Fuller Benj T r121 W 20th
Fuller Geo M (Margt) mgr Richfield Oil Corp h520 Citrus av
Fuller Leon W (Margt) prof State College r513 W 5th
FULLER PAUL (Dorothy) Automobile Laundry, Quick, Efficient Service, Modern Equipment, 349 W 2d, Tel 1326-W, r Route 2, Box 118
Furtado Manuel millwkr Diamond Match Co r rt 2 bx 238
Fyfe Arth slsmn Nahas Motors Inc
Fyfe Eva M Mrs h478 E 8th

POLK'S BANKERS ENCYCLOPEDIA
"The Unabridged Bank Directory of the World"
Published in March and September—$15.00 per volume
354-360 4TH AVE., NEW YORK R. L. POLK & CO. 431 HOWARD ST., DETROIT

GMC TRUCKS Bidwell Motor Co Dealers, 530 Main, Tel 1015
Gabel Anna Mrs h635 W 2d
Gaby Clara (wid Geo) (Humboldt Grocery) h3422 Humboldt av
Gackstetter Edwin J mech Butte Tractor & Equip Co r189 E 8th
Gage Edw C (Helen) rancher h410 Normal av
Gage John F r304 W 14th
Gage Mary K (wid Wm) slswn M Oser & Co h405 Cypress
Gage Sybil r410 Normal av
GAGE W F & SONS INC, W Flanders Setchel Pres, Addison L Clark V-Pres, Adele Edwards Sec-Treas, Hudson and Terraplane Motor Cars, Sales and Service, Electrolux Refrigerators, 280 E 2d cor Wall, Tel 120
Gage Walker M jr (Esther) (Chico Equipment Co) h1057 E 7th
Gakle Elsie (wid E E) nurse 484 E 6th
Galbraith Nancy J (wid T A) h1745 Laburnum av
Gallagher Edw J driver h174½ E 11th
Gallatin Geo R (Bertha S) ins 318 Walnut
Gammons John H asst mgr F W Woolworth Co r308 W Sacramento av
Gammons Ward P (Lena H) dist traffic supt PT&TCo h308 W Sacramento av
Ganer John O millwkr Diamond Match Co r rt 4 bx 34
Garber Amelia (wid Simeon) r541 Normal av
Garcia Jos (Augustina) lab h740 Orient
Garcia Robt h1640 S Broadway
Gardenhider John r172 E 4th
Gardenhire Wm A (Golda) lab h2015 Oleander av
Gardenhire Wm H h4346 10th av
Gardner Minerva E (wid W H) h271 E 5th av
Garner Clarence P lab h454 E 8th
Garner Claude E (Jennie) lab h1360 Palm av
Garner Geo H (Letta) lab h943 Alder
Garner Golda tel opr PT&TCo r946 Cedar
Garner Janet hlpr Enloe Hosp r Durham
Garner Mabel Mrs h570 E 19th
Garner Rose r1360 Palm av
Garrison Ellsworth G (Ruby) whsmn Sacramento Northern Railway h280 E 3d
Garrison Mabel H (wid G L) h1551 Arcadian av
Garwood Paul S (Josephine) mgr PT&TCo h620 W 2d
Gary Marvin h731 W 4th
Gatling Wm R (Arpha) clnr Lobdell Bros r Nord av
Gaunt Chas h620 Olive
Gay Blanche E (wid Fred) r545 Arcadian av
Gay Chas J (Doris W) tmstr h947 Alder
Gay Mary M clk Pac Gas & Elec Co h1178 Citrus av
Gay Sally r1436 S Salem

7th & Main
Dwight Easy Pay Carmack's Associated Service Station
GOODRICH TIRES AND BATTERIES SOLD ON EASY PAYMENTS TO SUIT YOUR INCOME
ASSOCIATED PRODUCTS — LUBRICATION — TIRE REPAIRING — MOTOROLA RADIOS
CHICO, CALIF. Tel. 677

Telephone
13
CHICO SODA WORKS
ERNEST BELLINGER, Prop.
SODA WATERS, MINERAL WATERS, BEER
13TH AND
PARK AVE.

TRUCKS WHITE and INDIANA BUSSES
SALES AND SERVICE CO.
DISTRIBUTORS WHITE MOTOR COMPANY
1900 Park Ave., Chico
Tel. 219

Gaylord David E (Hazel) chauf h1236 Hemlock
Gaylord Fred h946 Cherry
Geise Velma sten Anglo Calif Natl Bank
General Petroleum Corp of Calif F G Wilcox dist mgr 4321 8th av
GENERAL PETROLEUM SERVICE STATION, Carl F Mewes Mgr, Gasoline and Oils, Tire Dealers and Repairing, Auto Accessories, General Lubrication, 1405 Park Av, Tel 1516 (For further information see right top lines and page 16 Buyers' Guide)
Gentle Meda Mrs h735 W 6th
George C H bartndr Hotel Oaks
George Grace waiter Travelers Hotel
George Jas B (Nellie D) bkpr M Volpato & Co h271 E 6th
Gerfen Harvey L lab Pac Gas & Elec Co r Jackson cor Wisconsin
Gerhardt Edw A bkpr J E Gerhardt r850 The Esplanade
Gerhardt Jules E (Adele) autos 745 Broadway h850 The Esplanade
Gerholdt Percy E (Leona) mgr Jersey Home Dairy r418 Cherry
Gerlach Clarence P (Agnes) opr Chico Ice & Cold Stge Co r rt 2 bx 56
German W Benj (Ruth) lab h3543 Humboldt av
Gesick Wm r406 W 6th
Gheller Jos (Zaira) lab h124 W 21st
Ghiglotti Danl h729 W 10th
Ghiglotti Filomena (wid John) h729 W 10th
Gibbs A E chauf Diamond Match Co
Gibbs Ira S h1504 W 5th
Gibson Alta M (wid E O) h1230 S Ivy
Gibson Leonidas T r1811 Magnolia av
Gier Chas clk Motor Supply Co
GIFFIN ROBERT E (Geraldine) V-Pres and Mgr Bank of America National Trust & Savings Association, h386 E Sacramento Av
Gilbert Kirke S (Mary B) dist equip supt PT&TCo h252 E 5th av
Gilbert Maude W Mrs r1209 The Esplanade
Gile Anzeline r256 E 1st av
Giles Adeline Mrs sec Roth & Gay r1146 Normal av
Giles Orville C (Lucy) sten Enterprise Pub Co h1532 The Esplanade
Gill Edith Mrs h3351 9th
Gillett Lily Mrs h485 E 7th
Gilliam Peter r242 W 8th
Gillick Larry (Thelma) police CPD h1490 S Normal av
Gillum Danl L (Zoe) gas formn Pac Gas & Elec Co h2001 Magnolia av
Gillum Robt r2001 Magnolia av

The City Directory is the Natural Source of Information and is
"On the Job" 365 Days Every Year

Gilmer Henry chauf Diamond Match Co r Durham
Gilmore Chas r330 W 18th
Gilmore Oil Co Martin Silva mgr 4101 20th
Gilmore Wm C (Margt) slsmn h330 W 18th
Ginsbach Agatha (wid Peter) h1728 Park av
Ginsbach Mary R clk PT&TCo r1728 Park av
Girdler Lucy R emp Diamond Match Co r1844 S Salem
Girdler Ralph sub sta opr Pac Gas & Elec Co r1844 S Salem
Giroud Henry F (Leslie) clk Pac Gas & Elec Co h1800 Locust
Glas Max h319 W 4th
Glaser Jos W (Mary J) driver Tidewater Associated Oil Co h1140 Palm av
Glenn Carlene Mrs slswn T J Kelly Co r Durham
Glenn Darlene F r722 W 1st
Glenn Jas V (Annie N) h1727 Laburnum av
Glenn Jos mgr Western Auto Supp Co
Glenn Richd h675 E 4th
Glynn Jas r911 Sycamore
Godley Thos M (Hazel H) sheep herder h1030 Hazel
Goe Addie B (wid M H) furn rms 635 W 5th
Goebel Frank P (Marie) h1040 S Normal av
Goekler Fred R (Adalyn E) firemn CFD h478 E 6th
Goekler Henry E (Maggie) pntr h812 Alder
Goekler John ctr Chico Meat Co r812 Alder
Goetsch Wilfred (Helen) chf eng Chico Ice & Cold Stge Co r344 Flume
GOLDEN EMPIRE COLLEGE OF COMMERCE, W H Howland President, Collegiate Business Courses of University Rank, Waterland-Breslauer Bldg, 341 Broadway, Tel 69 (For further information see front cover, right top lines and page 26 Buyers' Guide)
Golden Empire Stages C D Chamberlain agt 337 Main
Golden Empire Taxi C D Chamberlain mgr 337 Main
GOLDEN EMPIRE TRUCKING TERMINAL (Manuel Quadros) Local and Long Distance Hauling, Gas and Oil, 1649 Park Av, Tel 1577 (For further information see right top lines and page 27 Buyers' Guide)
Goldstein Burton J r1310 The Esplanade
GOLDSTEIN J OSCAR (Jeanette) Attorney-at-Law, 207-10 Waterland-Breslauer Bldg, 341 Broadway, Tel 215, h1310 The Esplanade, Tel 951
Goldstein Janet F r1310 The Esplanade
Gonzales Socorro (Lorenza) lab h818 Orange
Goodfellow Hattie I (wid S I) r529 Main
Goodman Elbelle r173 E 4th av
Goodman Elmer clk r173 E 4th av
Goodwin Albt K (Augusta T) fctywkr h368 E 8th
Goodwin Donald V millwkr Diamond Match Co r rt 1 bx 122

CHEROKEE
RETAIL
WHOLESALE
SAND AND GRAVEL CO.
BRICK CLAY
TILE CLAY
WATERPROOFING
CLAY
Phone 219
GENERAL
OFFICE
1900 Park Ave.
CHICO

NORTHERN STAR MILLS
R. A. HARELSON
Flour — Feed — Hay — Grain — Bags — Twine
16TH & CHESTNUT CHICO, CALIF. TEL. 181

YOUR CITY DIRECTORY IS STANDARDIZED
Be it Kalamazoo or Baraboo, information arrangement is uniform. Sixteen gauge wire is identically the same size in Boston or Bellingham, railroad tracks are the same width in Connecticut and California; shoe sizes are standard whether made in Brockton or Stockton, and so on, ad infinitum.

Gordon Cason F servmn Butte Tractor & Equip Co h1258 Hobart
Gordon Earl P (Agnes) auto mech R C Crow h1437 Park av
Gordon Mabel E Mrs sten Anglo Calif Natl Bank r315½ Wall
Gordon Wm E (Eleanor) tree surg h1380 Palm av
Gorley Jas r342 Hickory
Gorrell Ralph rancher h781 E 5th
Gossa Elsie E emp Diamond Match Co r1525 Davis
Gossa Wm L (Elisa) h1525 Davis
Goudie Clinton M slsmn h314 W 20th
Gould M Lewis r1926 S Broadway
Gould Russell (Florida) civ eng h1926 S Broadway
Gould Russell L r1926 S Broadway
Grace Baptist Church Rev Adolph Kurkowski pastor 1128 Magnolia av
Grady Ainslee S (Lois) trust officer Bank of Am r415 Flume
Graeber Margt (wid H R) h1427 S Normal av
Graeber Richd F r1305 Hemlock
Graeber Wm O (Lora M) slsmn Price's Furn Store h1305 Hemlock
Graff Wm R (Anna) jan H C Bicknell Funeral Home r341 W 3d
Graham E W h334 Chestnut
Graham Glen pntr Pac Gas & Elec Co
Graham Harry C emp Diamond Match Co r605 W 8th
Graham Levi h3632 15th
GRAHAM-PAIGE AUTOMOBILES, M Volpato & Co Distributors, 902-914 Oroville Av, Tel 842
Granger Harold (Anna) jan State College
Grannis G W Relief Corps GAR 900 The Esplanade
Grant Ethel Mrs h630 The Esplanade
Grant Wm S dist sls mgr Union Oil Co r630 The Esplanade
Granville LeRoy tchr r334 Normal av
Granville Louise (wid R B) h334 Normal av
Granville Richd A r334 Normal av
Granville Violet tchr r334 Normal av
Gravelle Ardella Mrs r539 W 9th
Gravelle Arth (Mary) driver A Levy & J Zentner Co h115 W 15th
Graves Arth E (Audrey) collr Pac Gas & Elec Co h698 E 8th
Graves Harold D (Ella) (Graves Radio-Electric) h1377 E Woodland av
Graves Lillian B (wid G W) h406 W 5th
Graves Merle (wid L V) tchr Citrus Av Sch h1454 S Broadway
GRAVES RADIO-ELECTRIC (Harold Graves) Refrigerators, Ranges, Washers, Radios and Appliances, Vacuum Cleaners, Electric Mixers, Fans and Laundry Equipment. 548 Broadway, Tel 9
Graves Wm C (Mary) tilestr h1025 Magnolia av

TRAIN for LEADERSHIP
Business Administration pays well and offers sure promotion. Organization Technique, Executive Procedure and Management are easily learned. Train in a College with a background of forty years of community service.
GOLDEN EMPIRE COLLEGE OF COMMERCE WATERLAND-BRESLAUER BUILDING
W. H. HOWLAND, President
Phone 69 Chico, California

Grawitz Burt meats 520 Broadway r481 E 3d
Gray Addie (wid G F) h1329 Locust
Gray Agnes A (wid R W) h1142 S Broadway
Gray Albt h1749 Spruce av
Gray Albt A (Lillie L) lab h1447 Mulberry
Gray Bruce lab r936 Orient
Gray Carl B emp Diamond Match Co r Bidwell av
Gray Donald W (Erma) butcher Chico Meat Co h1505 Oakdale
Gray Dorothy L tchr Central Sch r1142 S Broadway
Gray Edna I Mrs supvr City Sch h330 W 5th
Gray Elmer (Ethel) millwkr Diamond Match Co h2102 S Salem
Gray Erma W Mrs sten Kilpatric & Sons r1505 Oakdale
Gray Fred A (Evadne) emp Diamond Match Co h1136 Park av
Gray Geo M h135 W 6th av
Gray Harriett S (wid C I) r626 Broadway
Gray Ina waiter E R Watson r543 W 3d
Gray Jessie P farmer r135 W 6th av
Gray John R genl mgr Diamond Match Co r Spokane
Gray John W millwkr Diamond Match Co r824 Alder
Gray Margt r543 W 3d
Gray Odie E millwkr Diamond Match Co r2102 S Salem
Gray Rothus (Opal) mech h1264 Hobart
Gray Shelly F mgr Money Saver Gro r rt 3 bx 265
Gray Wendell mech The Typewriter Shop r rt 2 bx 31
Gray Wesley (Margt) h824 Alder
Graybill Wilbur r406 W 6th
Green Alice Mrs r1529 Oleander av
Green Carl H (Margt) bkpr Butte Tractor & Equip Co r656 E 9th
Green Carroll lab r1115 W 6th
Green Jean Mrs sten h1021 S Chestnut
Green Margt Mrs slswn F M Cox r656 E 9th
Green Saml (Ella) lab h919 Walnut
Greene Mildred clk Pac Gas & Elec Co r Durham
Greene Rodney F (Eliz J) slsmn h1706 Oakdale
Greenhalgh Sarah (wid John) h1120 W 2d
Greening Alberta P Mrs prof State College r330 W 5th
Greening Elmer E (Alberta P) slsmn h330 W 5th
Greenwood Chas R r1104 W 2d
Greenwood John (Dolly V) h1104 W 2d
Grey Clarence A (Agnes) mgr retail yd Diamond Match Co h1936 S Broadway
Gribble Bert J (Clara A) lab h1264 Palm av
Griffith Jack r145 W 11th
Griffith Mary L (wid G L) h1722 Hemlock
Griffiths Floyd H h657 E Humboldt av
Griffiths Olive (wid A B) h1665 The Esplanade

CHICO
AUTO
WRECKERS
•
ALL PARTS FOR SOME CARS AND SOME PARTS FOR ALL CARS
•
WINDSHIELD AND DOOR GLASS INSTALLED
•
1023 Main St.
At Bridge
TEL. 1042

BIDWELL SALES AND SERVICE **MOTOR CO.**
PONTIAC 6 & 8
530 Main St. CHICO Tel. 1015

Grimm Hester chf clk Calif Water Service Co
Grinnell Ruth Mrs sec Grayson Price r rt 2 bx 105b
Grisez Edw F (Helen) h179 E 12th
Grodzik Wm mech Nahas Motors Inc
Gross John D (Rosella) h816 Chestnut
Grossi Lawrence C (Lucille) chiropodist 310 Main R219 h322 W Sacramento av
Grover Boyd R lab h419 W 7th
Grover Edwin E Rev (Zoa E) evangelist h931 Ivy
Grunberg Gustava Mrs r1014 S Salem
Grunberg Walter (Dorothy) gro 645 W 5th h1014 S Salem
Gruss Augusta Mrs apts 1130 S Chestnut
Gruss Kathleen sten Chico Production Credit Assn r1130 S Chestnut
Guffy Cecil E millwkr Diamond Match Co r rt 3 bx 92
Guffy Elmer Q millwkr Diamond Match Co r rt 3 bx 92
Guill Lloyd M (Eliz M) seeds 120 Broadway h484 E 8th
Guilliams Glenn (Zona) baker h1021 S Chestnut
Guilliams Kath (wid Warren) h230 Flume
Guinn Louis H r1005 S Normal av
Gumble Eug J (Myrtle) carp h1451 Palm av
Gumble Orie carp r1451 Palm av
Gumm Albt (Edna) h1705 Locust
Gunnell Albt h rear 3500 Humboldt av
Gunzberger Max h1109 S Salem
Gunzberger Robt clk Smiths Package Grocery r107 Normal av
Gurnette Sylvia r1427 S Salem
Guynn Jas F (Bethena) h521 Wall
Guynn Park H (Helen) clk PO r rt 1 bx 206
Guynn Plez H (Irma Belle) optom 116 W 2d h753 E Woodland av
Guynn Wm R slsmn h753 E Woodland av
Hackenberg Nathaniel millwkr Diamond Match Co r1840 Park av
Hackett David W (Beulah B) slsmn h454 E 4th
Hackney Earlien sten r319 Normal av
Hackney Sophia Mrs clk J C Penney Co h319 Normal av
Hagan Edith G tchr State College r313 W 2d
Hagen Harry C (Anna) barber B C Van Nice h568 E 6th
Haines Ralph D paint 138 W 3d
Hald Earl C (Helen) prof State College
Hale Edith Mrs liquors 1600 Park av
Hale Geraldine r1607 Park av
Hale Walter (Louise) mech O L Tetreau h199 E 8th
Haling Chuck cook Travelers Hotel
Hall Alf E h946 Cherry
Hall Carleton millwkr Diamond Match Co r1311 Hemlock
Hall Clayborn G (Martha) carp h1131 Oleander av
Hall Elaine tchr Rosedale Sch r528 W 3d

NAMES APPEARING in LARGE TYPE in this Directory represent the ENERGY and PUSH of the CITY. Patronize them—they ACCOMPLISH the WONDERS here and make the CITY what it is.

SEARS-PORTER REALTY CO.
LICENSED REALTY BROKERS
ESTABLISHED 1903
Second and Main Sts. CHICO Telephone 48

Hall Eliz (wid F T) r528 W 3d
Hall Ernest E (Blanche H) slsmn h1210 Laburnum av
Hall Fred O (Angie) lab h202 W 2d av
Hall Geo S (Pauline) mgr Hall Sheet Metal Wks h1250 S Normal av
Hall Glenn embalmer H C Bicknell Funeral Home h528 W 3d
Hall Hazel r1250 S Normal av
Hall Iva waiter r1006 S Chestnut
Hall Mabel sec J D Peters r169 E 11th
Hall Malcolm S asst H C Bicknell Funeral Home r528 W 3d
Hall Margt J (wid J B) nurse h1029 S Salem
Hall Marjorie J r305 Wall
Hall S Edw (Bertha E) plmbr 741 Broadway h1309 Hemlock
Hall Shalah B (Cora) bkpr Jeffery Bros h225 Ivy
Hall Sheet Metal Works G S Hall mgr 1006 Main
Hall Stella M (wid A M) h1836 S Broadway
Hall Virginia R clk Pac Gas & Elec Co r1250 S Normal av
Hall W Lee (Ada) farmer h1038 W Dayton rd
Hallenbeck Saml J (May) h706 Chestnut
Hallock Post No 19 G A R 900 The Esplanade
Hallock Post No 19 Women's Relief Corps 900 The Esplanade
Hamburger Elsie clk Pas Gas & Elec Co r Paradise
Hamby Claude (Vivian) auto mech R C Crow h249 W 11th
Hamilton Aymer J (Sarah) pres State College h340 W Mansion av
Hamilton Edwin L r934 Pine
Hamilton J Craig mgr Calif Lands Inc r Shasta Highway
Hamilton Maida L r218 Chestnut
Hamilton Marie factywkr r270 E 5th av
Hamilton Mollie (wid J S) h270 E 5th av
HAMILTON PERCY LEE, MD (Frances) Physician, 244 Broadway, Tel 54, h218 Chestnut, Tel 89
Hamilton Roswell B (Lorena) pharm Grant Burkert h934 Pine
Hamilton R Byron jr r934 Pine
Hamm Walter E (Beulah) tel installer PT&TCo h1829 S Broadway
Hamma I G sec Bidwell Municipal Utility Dist
Hampton Earl W (Mildred) mech Butte Tractor & Equip Co h1130 Palm av
Hampton Edw (Lucille) pntr h921 Cedar
Hampton Lucille r1073 E 7th
Hancock Anna S (wid G H) h233 Salem
Hancock John r233 Salem
Hand Elmer L (Violet) dairymn Jersey Home Dairy h1145 W 2d
Handley Jessie Mrs h1507 Elm
Hane Gus millwkr Diamond Match Co r1843 Park av
Haney Albt h410 Maple
Haney Edith (wid T H) slswn R P Sherwood h370 E 3d
Haney Elvin N millwkr Diamond Match Co r3721 15th

A Call Was Left For You
WHOSE PHONE NUMBER IS IT?
The Answer Is in the Numerical Phone Guide of This Book

A Call Was Left For You
Whose Phone Number Is It?
The Answer Is in the Numerical Phone Guide of This Book

CHICO HOSPITAL
Medical - Surgical - Maternity
Air Conditioned — PHONE 612 —
8th Avenue and The Esplanade
CHICO, CALIF.

Haney Herbt H r370 E 3d
Haney Howard (Gertie) lab h1810 Palm av
Haney Merrill A (Flossie) lab City Street Dept r404 Hickory
Haney Paul B clk Purity Stores r370 E 3d
Hankins Van M clk r1061 S Chestnut
Hankins Wayne D (Zelda) carp h1061 S Chestnut
Hanley Edw h1131 W 6th
Hanlon Mary E Mrs h628 Salem
Hann Floyd (Edyth) bldg contr 260 E Sacramento av
Hann Walter (Ethel) supt State College h189 E Sacramento av
Hannah Dolphas A slsmn Wilson Tobacco-Liquor Co r rt 1
Hannis Bert G (Rilla) elev opr h431 W 6th av
Hannis Don meter rdr Pac Gas & Elec Co r431 W 6th av
HANNIS HARRIET R, Sec Polar Ice Company, r406 W 9th, Tel 365-W
Hannis Harry r286 E Humboldt av
HANNIS IRA W (Harriet) (Polar Ice Company) h406 W 9th, Tel 365-W
Hanrahan Wm M (Anna) millwkr Diamond Match Co h1747 Hemlock
Hansen Arth r1446 Laburnum av
Hansen Ben r1446 Laburnum av
Hansen Elmo (Agnes) h622 W 8th
Hansen Florence A (wid A M) h73 Mill
Hansen Harold O (Mabel) barber B C Van Nice h1446 Laburnum av
Hansen John H (Helen) chauf h717 Salem
Hanson Fred M (Verna M) (Hanson's Radio) h232 Main
HANSON'S RADIO (Fred M Hanson) Zenith Radios and Gibson Refrigerators, Sales and Service, 232 Main, Tel 151
Har Gee h517 Flume
Harder A L r942 Pine
Hardesty Laurena Mrs r297 E 19th
Hardesty Roy (Elsie) plstr h1205 Warner
Hardman Jas E (Bernice) driver Chico Soda Wks h823 Chestnut
Hardman John T bottler Chico Soda Wks r823 Chestnut
Hare Chas W (Della V) plstr h1074 E 8th
HARELSON ROLLA A (Florence) (Northern Star Mills) h696 E 9th, Tel 765-J
Harkness Edw (Nancy) h529 W 3d
Harkness Margt tchr Central Sch r529 W 3d
Harlan Robt W pharm Lee Pharmacy r330 W 4th
Harland Fredk W h396 E 7th
Harland Osa Mrs (The Cliff House)
Harmon Michl millwkr Diamond Match Co
Harned Lottie (wid Wm) r946 Aspen
Harper John C (Alice) (Red & Jack's Service Station) h4231 7th av

GOLDEN EMPIRE TRUCKING TERMINAL
MANUEL QUADROS, Proprietor
Phone 1577 "DEPENDABLE SERVICE" Res. Phone 1581
1649 Park Avenue CHICO, CALIF. 1618 Mulberry

Harris Benj H (Viola) millwkr Diamond Match Co h808 Walnut
Harris Edw L (Shirley h527 Ivy
Harris Eldon F (Irene) driver City Street Dept h1235 Spruce av
Harris Eleanor sten Bank of Am r139 Normal av
Harris Hugh M staff adj Fred Ruddy r1930 Park av
Harris Irene Mrs pkr E T Reynolds & Son
Harris Jessie M Mrs emp Lobdell Bros r1725 Palm av
Harris John ins agt r4140 8th av
Harris Mary L tchr Chico High Sch
Harris Minnie A (wid J R) h429 Wall
Harris Moses L (Bernice) h1224 Magnolia av
Harris Myrtle clk r199 E 19th
Harris Neva clk Pac Gas & Elec Co h660 E 6th
Harris Norton G lab h199 E 19th
Harris Paul (Jessie) lab h1725 Palm av
Harris S Otis auto mech h144 W 22d
Harris Sarah F (wid W J) h320 Oak
Harris Sophronia L Mrs h1351 The Esplanade
Harris Thelma asst J O Chiapella r315½ Wall
Harris Wallace H (Loreen J) emp Diamond Match Co h866 E 6th
Harris Wm C lab r393 E 12th
Harrison Arego miner r1922 Laurel
Harrison Arego jr (Dorothy) carp h1922 Laurel
Harrison Benj r1504 S Salem
Harrison Eva r1203 Martin
Harrison Glenn millwkr Diamond Match Co r1521 Chestnut
Harrison Kate B Mrs r1922 Laurel
Harrison Samilda (wid Sol) h1203 Martin
Harrison Warren (Bonnie) sugar wkr h4265 7th av
Harrods Wm O (Meta) lab h2101 Mulberry
Hart Beatrice bkpr Enterprise Publ Co r238 Hazel
Hartford Edw creamerywkr Land O'Gold Milk Products Co
Hartman Everett servicemn Nahas Motors Inc r144 W 16th
Hartman Jas r144 W 16th
Hartman Wm lab r144 W 16th
Hartt Boyd E slsmn r467 E 1st av
Hartt Eliz E (wid A B) h439 W 7th
Hartt Jack P r439 W 7th
Hartt John B (Carrie) jan Central Sch h4460 11th av
Hartt Melvin J clk Lee Pharmacy r4460 11th av
Hartt Theo A (Matilda) br mgr Wilson Tobacco-Liquor Co h467 E 1st av
Hartt Walter r439 W 7th
Hartwell O J cigars 324 Broadway
Harvey Clyde r1101 Nelson
Harvey Frank E r1101 Nelson

You Can't Cover the World
WITH A POSTAGE STAMP,
nor can you cover the
BUYING PUBLIC without proper representation in your City Directory

Copies of This Directory Are Available...
IN THE CITY DIRECTORY LIBRARIES
— ALL OVER THE COUNTRY —

PUMPS
J. C. PLUMMER & SON
The PUMP MEN
Over 20 Years Experience
FREE ADVISORY SERVICE
★
FOR FURTHER INFORMATION SEE PAGE 23
MOTORS
1111 Hazel St.
CHICO
Phone 1461

Harvey Geo D (Lila L) emp Diamond Match Co h1511 S Chestnut
Harvey Manuel r1101 Nelson
Haskins Fred A (Laura E) eng h1318 S Salem
Haskins Jas r1318 S Salem
Haslett Donald serv sta atdt Gail Moore r1556 Palm av
Haslett Percy (Pearl) carp Pac Gas & Elec Co h1556 Palm av
Haslund Emma F (wid L J) h378 E Humboldt av
Hassel Ellice tchr r594 E 6th
Hassel Harold S tchr r594 E 6th
Hassel Siguard (Sinnie) mill supt Diamond Match Co r594 E 6th
Hassler Arth L (Essie) millwkr Diamond Match Co h1427 S Salem
Hassler Millard F garage formn Pac Gas & Elec Co r334 Chestnut
Hastings Homer J serv sta atdt A W Dias r457 E 5th
HASTINGS PHARMACY (See Fish & Clayton Pharmacy)
Hattler Collin C (Laura) barber h1743 Mulberry
Hauert Fred E (Jessie F) auto repr Sandy Gulch Garage h132 W 21st
Hauert Jessie F emp Diamond Match Co r132 W 21st
Hawkins Mary Mrs r804 Chestnut
Hawn Hugh E (Cath) lab h1544 Elm
Haxby Geo farmer h508 W Sacramento av
Hay Lee bakerywkr W D Boyden r493 E 8th
Hayenga C B lab Valley Concrete Pipe & Products Co r229 Wall
Hayenga Wm E (Elnora) emp Diamond Match Co h1444 Magnolia av
Haynes Ellen r1247 Locust
Haynes Ivey (wid A T) h1247 Locust
Hazelton Jos h566 E 12th
Head Evalena B (wid A E) h140 W Sacramento av
Hazen Fred D (Lucy M) carp h1527 Elm
Head Apartments (R D Head) 516 Broadway
Head Barbara L tchr r1100 The Esplanade
Head Jas R (Rhoda) slsmn h1100 The Esplanade
Head Ray D (Hazel) (Head Apartments) h516 Broadway
Head Ray W firemn CFD r417 Main
Healey Guy (Sylvia) lab h1051 S Chestnut
Healey Harley auto mech r1039 S Chestnut
Heason Geo J (Marie) slsmn h462 E 3d
Heason Hestor (wid G W) h462 E 3d
Heath Jeannie (wid C G) tchr Oakdale Sch h755 E Humboldt av
Heath Lycurgus B h1530 W 5th
Heberlie Jos B (May) h1543 Laurel
Heberlie Wm T (Lois R) pharm W C Bair h567 E 9th Wall

NAHAS MOTORS, Inc.
CHRYSLER AND PLYMOUTH
Sales and Service
PHONE 835
325 Broadway
CHICO

Hecker Nicholas h1243 Hobart
Hedge Wm T (Emaline) h1111 Oleander av
Hedglin Benj A gdnr Enloe Hosp r Durham
Hedglin Janie jan Enloe Hosp r Durham
Hay Lee bakerywkr W D Boyden r493 E 8th
Hedman Esther sten Chico Wholesale Grocery Co r Paradise
Hefner Beryl V r370 E 4th
Hefner Norman E waiter P B Craft r370 E 4th
Hefner Robt E (Carolyn) h370 E 4th
Hegarty Esther U priv sec State College r211 W Lincoln av
Hegarty Geo F h211 W Lincoln av
Heidinger Bob emp Diamond Match Co r1828 Oleander av
Heidinger Edith P emp Diamond Match Co r R F D bx 171
Heidinger Evelyn r1828 Oleander av
Heil Nicholas W (Mildred) h1640 Palm av
Heller A A tchr Chico High Sch r rt 2 bx 300
Hellyer Fred L (Jennie) farmer h346 W 14th
Helm Julia (wid Chas) r376 E 1st av
Helmick Emma h432 Cedar
Helmick Lyle L lndywkr French Am Lndy r432 Cedar
Hembree Albt F (Laurie A) slsmn Wilson Tobacco-Liquor Co h937 Flume
Hemenway Hollis C dist constr supt PT&TCo r237 W 5th
Hemingway Allan G (Irene) splicer PT&TCo h847 W Rio Chico
Hemingway Guy M (Lilly) lab h847 W Rio Chico
Hemingway Harry mech r847 W Rio Chico
Hemminger C B photog 336 Broadway R9
Henderson Chas E (Jennie) mach Sacramento Northern Railway h1725 Laurel
Henderson Ida (wid G W) h496 E 1st av
Henderson Wm H cash Diamond Match Co r458 E 7th
Hendricks Antonette C Mrs emp Diamond Match Co r601 Boucher av
Hendrix Harold L linemn Pac Gas & Elec Co r1404 Laurel
Hendrix Olivia A (wid A J) h1242 W 4th
Hendrix Peter S (Jennie) lab h1228 W 4th
Hendrix Wm S (Kate) h1404 Laurel
Henry Clarence W (Thelma) clk Western Auto Supply Co h178 E 11th
Henry Edw L (Irene H) whsmn h1393 E Woodland av
Henry Jacqueline r528 W 8th
Henry Mabel h528 W 8th
Hensley Arth L (Rose) sta mgr Standard Stations h720 Olive
Hensley Edw lab r639 Wall
Hensley Ralph supvr City Sch r566 E 5th
Hensley Rose J Mrs beauty opr H E Sanders r720 Olive
Hensley Sarah A (wid Chas) h566 E 5th
Henson Newt barber 526 Main r Pleasant Valley
Henthorn Floyd E emp Diamond Match Co r606 Cherry

CAUTION!
R. L. POLK & CO., Publishers
Deal only with well-known publishers when giving orders for Directory Advertising.
READ ALL ORDERS CAREFULLY BEFORE SIGNING.
PAY NO MONEY IN ADVANCE. All well-known publishers instruct their men to collect nothing prior to publication.

COLLIER-CLARK HARDWARE, Inc.
Broadway and First CHICO Telephone 57
DEPENDABLE HARDWARE

CHICO
CLARK NOTLEY LUGGAGE STORE 123 W. Third St. PHONE 191
LEATHER GOODS — LUGGAGE — AWNINGS — TENTS — VENETIAN BLINDS — CAMP & LAWN EQUIPMENT
AUTO TOP MANUFACTURERS AND TRIMMERS — BOY SCOUT EQUIPMENT — SLEEPING BAGS
CHICO

HEPPLEWHITE JAMES G (May B) Physician and Surgeon, 6-9 Noonan Bldg, 304 Broadway, Tel 1295, h755 E Eastwood Av, Tel 1290
Herman Chas R (Louise) baker h1020 Linden
Herman Daisy L r4462 7th av
Herman Dick R r4462 7th av
Herman Olof (Elsa) mach Sacramento Northern Railway h 4462 7th av
Herman Ralph L servmn Montgomery Ward & Co r436 Salem
Hermann John J (Rosina) wheelwright 920 Broadway h665 E Humboldt av
Herring Etta (wid Wm) r1805 Park av
Hescock Coral Mrs slswn Margt Williams Apparel Shop r rt 3 bx 250 Lone Pine av
Hess Etta (wid J M) h714 Olive
Hester Dorothy M sten Sears-Porter Realty Co r Dayton
Hewston Alice (wid Sanford) h460 E 6th
Hewston Cole S ranchwkr r460 E 6th
Heywood Burr (Carma) radio service F M Hanson h269 E Humboldt av
Heywood Clara D Mrs slswn E C Vadney r1821 Hemlock
Heywood Glenn M (Clara D) waiter P B Craft h1821 Hemlock
Heywood L L Mrs h653 E 7th
Heywood Stella M Mrs social editor Enterprise Publ Co r653 E 7th
Hibbs Raleigh O (Myrtle) lab h4276 9th av
Hickey Carl F (Verna) slsmn h1039 S Chestnut
HICKS CHAS V (Vera) (Hicks Super Service) h4202 9th Av
Hicks Delbert C (Leona) meat ctr Emil Behr h514 Ivy
Hicks Ruth C Mrs slswn Sidney Estrin r853 E 5th
HICKS SUPER SERVICE (C V Hicks) Dealers Western Gasoline and Seiberling Tires, Auto Repairing, Battery Service, Washing and Greasing, 809 Oroville Av cor 8th and Broadway, Tel 542-J (For further information see back bone and page 16 Buyers' Guide)
Hiebert Esther r1449 Hobart
Hiebert Geo J (Annie) h1449 Hobart
Hill Clarence C (Viola) slsmn Quality Milk Co h1033 W 5th
Hill Harold M auto lubricator R S Watkins Co r1735 S Normal av
Hill Hiram L millwkr r145 W 11th
Hill Ida B (wid H M) h1735 S Normal av
Hill Jack slsmn r1053 E Woodland av
Hill Lawrence W (Grace E) ctr Chico Meat Co h385 E 3d
Hill Lena lndywkr French Am Lndy r Colorado cor Martin
Hill Vera E h145 W 11th
Hill Verne L (Bonita B) mgr Chico Wholesale Grocery Co h 384 E 5th
Hilliard O E h327 Normal av

Dodge Brothers and Plymouth Motor Cars
RALPH S. WATKINS CO.
2nd Cor. Flume CHICO Tel. 88

Hills Arth trucking 1163 Arcadian av
Hills John W (Anna) h1163 Arcadian av
Hilton Roy driver Golden Empire Trucking Terminal r206 Walnut
Hindman Jesse (Ida) h718 W 6th
Hindman John T r1465 Magnolia av
Hing Chew (Chop Suey Inn) h218 W 3d
Hinton Bert F (Marion) h315 Flume
Hinton Clyde A emp Diamond Match Co
Hinton Eta L emp Diamond Match Co
Hinton Floyde A emp Diamond Match Co
Hinton Geo H (Lorraine) emp Diamond Match Co h1714 S Salem
Hinton Lorraine G emp Diamond Match Co r1714 S Salem
Hinton Marion L with Montgomery Ward & Co r315 Flume
Hintz Chas H (Ada E) h108 Hazel
HINTZ H DEAN (Helen) Insurance—Writing All Forms Except Life, 1001 Main, Tel 137, h620 Sycamore, Tel 1070-W (For further information see back cover and page 21 Buyers' Guide)
HINTZ HENRY A (Cora B) The Leading Junction Grocery, 1001 Main, Tel 137, h1734 S Broadway, Tel 487-W
Hintz Ruth A r1734 S Broadway
Hintz Walter millwkr Diamond Match Co r rt 2 bx 311
Hinz Alden C (Gretchen) clk Diamond Match Co h639 W 1st
Hipsher Albt r620 Boucher av
Hipsher Henry C (Dorothy) h1505 Locust
Hipsher Ida (wid J W) h620 Boucher av
Hipsher Robt lab r620 Boucher av
Hird Preston J (Beulah) lab h112 W 14th
Hitchcock Blanche M (wid J A) mgr Hubbell Apts h329 W 1st
Hitt Cecil C (Miriam) slsmn h986 S Salem
Hoar Jas M (Ivy) formn Pac Gas & Elec Co h1840 S Salem
Hoar W Worth (Mildred) slsmn Calif State Auto Assn h521 W 3d
Hobson Grove r1421 Park av
Hobson Harold B (Kath) appr linemn Pac Gas & Elec Co h 1421 Park av
Hobson Hiram B driver Pac Gas & Elec Co
Hodge John millwkr r554 E 12th
Hodgkins Elsie L Mrs h1331 Arcadian av
Hoffman Ann Mrs h531 W 5th
Hoffman Elmer F (Bessie) h278 E 3d av
Hoffman Harry buyer F M Pfeiffer
Hogan Merle L (Edna M) slsmn h457 E 5th
Hoke Del (Zelda) tree surg h1147 W 8th
Holland Danl r422 W 2d
Holland Jas A h729 W 2d
Holland Wm M (Jersey Home Dairy) r Durham

EVERY STORE should appear in the Directory and the Directory should be in Every Store.
Besides its use to the storekeeper, it is a convenience the customer looks for. The store that offers an old Directory, or no Directory at all, fails to show its patrons a courtesy they will find elsewhere.

Polar Ice Company
IRA W. HANNIS, Owner & Mgr.
Cor. 9th & Salem Sts. CHICO Phone 365-W

A Directory Library containing City Directories from all over the Country is maintained at the CHICO CHAMBER OF COMMERCE for your convenience Free to Consult whenever you desire. This is Part of Our Service

R. L. POLK & CO.

Hollinger Thos J (Thelma) mech Pac Gas & Elec Co h408 Ash
Hollingsworth Jas F (Goldie) driver h229 W 19th
Hollingsworth R Dale r1361 The Esplanade
Hollingsworth Ross (Mildred) h1361 The Esplanade
Hollis Asa F (Tillie) carp h3345 8th
Holm Bert lab Sacramento Northern Railway r 11th at Shoshone
Holmes Alice A (wid R P) h1501 Arcadian av
Holmes Harry L (Esther) slsmn R D Loomis h248 W 3d av
Holmgren Rex r668 E 7th
Holmquist Edw r305 Flume
Holst Wm (Nellie) cementwkr h1211 W 9th
Holt Vesta prof State College h172 E Washington av
Holt Winifred M (wid Nels) h926 Orange
Holtorf Olga r420 Hazel
Holtsman Clyde F millwkr Diamond Match Co r rt 4 bx 68
Holtsman Henrietta Mrs tel opr PT&TCo h535 Orient
Holub Jos E (Mabel) ins agt h1345 S Broadway
Hom Ling (O K Fish & Poultry Market) h726 Cherry
Home Grown Vegetable Market (S Ohmura) 171 E 2d
Honegman Henry lab Morris Pollak
Honn David N (Clovys) emp Diamond Match Co h1421 S Salem
Honodel Clarence C (Marie) jan Chico Record h1613 Locust
Honodel Don A (Thelma) chf announcer KHSL r684 E 9th
Honodel Dude (Minnie) slsmn h684 E 9th
Honodel Elwood R (Orva) (Honodel Shoe Store) h980 S Chestnut
Honodel John O (Clara) clk Parker Hdw Store h1621 Locust
Honodel Margt A (wid W R) h980 S Chestnut
Honodel Minnie Mrs slswn T J Kelly Co
HONODEL SHOE STORE (Elwood R Honodel) 316 Main, Tel 393-W
Hope Norman cattle raiser h238 W 2d av
Hopkins Chas J clk City Sch
Hopkins Harold L (Doris) mach opr Valley Concrete Pipe & Products Co h rear 532 W 14th
Hornback John R buyer Collier-Clark Hdw h539 W 5th
Horne Ray J (Shirley) (Valley Music Shop) h198 E Sacramento av
Horner Ralph A (Anna F) clk R C Crow h125 W 19th
Horning Jas r1176 Warner
Horning Josie A (wid J H) h1176 Warner
Horning Leonard r1176 Warner
Horstman Victor H bkpr A Levy & J Zentner Co h1454 S Broadway
Hoskins Nina (wid Geo) h1361 The Esplanade
Hosler Marion J clk Montgomery Ward & Co h345 W 1st av
Hostetler Arth N (Violet) linemn Pac Gas & Elec Co h528 Ivy

GENERAL PETROLEUM SERVICE STATION
CARL F. MEWES, Mgr.
U. S. TIRES — AUTO ACCESSORIES — WE GREASE TO PLEASE
1405 Park Ave. CHICO, CALIF. Phone 1516

HOTEL BUTTE, Mrs Veva L Floyd Mgr, 307 Main cor 3d, Tel 46
Hotel Oaks (E A McIntosh) 313 W 2d
Hottinger Albt (Log Cabin Baking Co) r Oroville
Hottinger Oscar (Mary) (Log Cabin Baking Co) h728 W 5th
Hottman A Lorraine sten Bank of Am r631 W 5th
Hottman Vernon N (Ruth) h631 W 5th
Houck Margt E prof State College h783 E 8th
Houghton Chas W (Grace) ins agt 310 Main R207-208 r rt 4 bx 74
Houghton Danl J (Marjorie) driver h482 E 4th
Houk Jas W whsmn Pac Gas & Elec Co
Houk Mary E (wid Edw) h728 Orient
Houk Mattie T Mrs h271 E 4th av
Hourat Jos P (French American Laundry) r847 Main
Houseman Dora E (wid R P) h381 E 4th
Hovey Geo millwkr Diamond Match Co r rt 3 bx 26
Hovey Jess W millwkr Diamond Match Co
Howard Ella Mrs r4011 4th av
Howard Ruth waiter C M Wilson r 5th at Spruce
Howell Reid clk r271 E 4th
Howerton Frank A (Modena L) refrig eng h255 E 5th
Howerton Glenn F (Betty C) driver Chico Ice & Cold Stge Co h216 W Frances Willard av
Howerton Modena waiter Travelers Hotel
Howerton Wm J h227 W 7th
Howland Helen tchr r1734 Palm av
Howland Hugh (Lydia) jan State College h1734 Palm av
HOWLAND W H (Carrie M) Pres Golden Empire College of Commerce, h341 Broadway, Tel 69
Hoyt Elsie sten r429 W 5th
Hruby Chas A (Mary J) h655 E 8th
Hubbell Apartments Mrs Blanche M Hitchcock mgr 329 W 1st
Hubert Anna r318 W Sowillenno av
Hubert John N (Alvina) h1952 S Broadway
Hubert Karl r318 W Sowillenno av
Hubert Parker r318 W Sowillenno av
Hubert Wm r318 W Sowillenno av
Huddleston Everett (Sarah) h1425 Davis
Hudson Geo lab Sacramento Northern Railway
Hudspeth Benj F (Margt) County Recorder h187 E 1st av
Huffman Harry H (Bernice) buyer F M Pfeiffer h137 W 12th
Huffman Irene W slswn Montgomery Ward & Co r716 Orient
Huffman Louis D (Irene W) driver h716 Orient
Huffman Ruth clk National ReEmployment Service r545 W 2d
Huggins Port H carp hlpr Pac Gas & Elec Co r594 E 19th
Hughes Dalbert serv sta atdt A W Dias r441 W 1st
Hughes Dell r441 W 1st
Hughes Ethel r731 W 4th

LANDS
ALMOND
ALFALFA
BEET, GRAIN
CLOVER
RICE, STOCK
and SHEEP
RANGES

HOMES
INSIDE & OUTSIDE CITY FROM 1 ROOM UP

INS.
CASUALTY
AUTO, FIRE
LIFE

◆

ROTH & GAY
312 Main St.
Phone 437
Chico

CHICO SEED AND FEED CO.
WHOLESALE AND RETAIL
FLOUR — GRAIN — MILL FEED
276 East 1st St. CHICO Tel. 758

Your City Directory Answers All Questions as to WHOM You Are Looking For and WHERE They Can Be Found

The Classified Business Section is the Market Place Where Buyers and Sellers of All Kinds of Merchandise and Service Meet

R. L. POLK & CO.

Hughes Frank driver Golden Empire Taxi
Hughes Geo H (Sophie) h731 W 7th
Hughes Josie lndywkr W A Rowse
Hughes Thos W (Josephine) h764 E 7th
Hughes Vida B (wid J H) h179 E Lincoln av
Hulbert Benj F lab h1749 Elm
Hulen Louisa (wid J T) h689 E 15th
Hull A Wm (Gladys) jan State College h737 W 3d
Hull Chas E (Annie E) lab City Street Dept h480 E 9th
Hull Frank H (Effie) (Hull's Chico Exchange) h1181 Oakdale
Hull Wm E ydmn Diamond Match Co h327 Normal av
Hull's Chico Exchange (F H Hull) genl mdse 1150-56 Park av
Hulstrom Myrtle Mrs nurse Chico Clinic
Humboldt Grocery (Mrs Clara Gaby) 3418 Humboldt av
HUME HARRY H (Adelaide B) City Manager, Assessor and City Clerk, City Hall, h1164 Magnolia Av, Tel 1498-J
Hume Robt D prof State College r1069 E Woodland av
Hummel Herman L (Iona R) slsmn h1105 W 5th
Humphrey Richd L (Mary) slsmn h120 W 19th
Hunerlach Ewald L (Clara) millwkr Diamond Match Co h236 W 20th
Hunerlach Louis millwkr Diamond Match Co r rt 3 bx 81a
Hunger F Jack (Bernice M) pharm Cents-ible Drug Stores h 478 E 5th
Hunsucker Ed E (Cath) mgr Montgomery Ward & Co h223 W 1st av
Hunter A Edw (Margareat) tmstr City Street Dept h143 W 3d av
Hunter Geo (Mary) dish washer Max's Cafe h228 W Sacramento av
Hunter Sarah E (wid John) h400 Boucher av
Hunting Frank mach Sacramento Northern Railway r343 Pomona av
Hupp Geo G (Ethel R) City Supt of Streets h395 E 9th
Hurley Chas H mgr C L Schwein
Hurley Jas (Jean) restr 1837 The Esplanade
Hurst Robt C (Jessie) (Hurst & Moore) h120 Hazel
HURST & MOORE (R C Hurst, B D Moore) (Record Press) Commercial Printers and Advertising, 115 Broadway, Tel 30
Huse B R jan Linden Sch h274 E Sacramento av
Huse Mattie E (wid B F) h1269 Citrus av
Huse Paul E (Zelpha) clk h1269 Citrus av
Husted Leo G slsmn r1343 Laburnum av
Husted S Elmer h1343 Laburnum av
Husted Wm H (Margt) auto electn 121 W 6th h618 W 9th
Hutler Lee W (Maude) carp h1706 Laurel
Hutson Albt V (Florence) farmer h1406 Oakdale
Hyde Saml R (May) ranchwkr h1812 Spruce av

POLK'S BANKERS ENCYCLOPEDIA
"The Unabridged Bank Directory of the World"
Published in March and September—$15.00 per volume
354-360 4TH AVE., NEW YORK R. L. POLK & CO. 431 HOWARD ST., DETROIT

I D E S Hall 1401 S Broadway
I O O F Building 244 Broadway
Iloff Philip M (Ethel) prof State College h1287 E Woodland av
Ingles Lloyd G prof State College r Durham
Ingram W D sls tax and State Bd of Equalization
Inns Marvin E (Lois) ydmn Diamond Match Co h731 Chestnut
Intercoast Hospitalization Ins Assn D J Conners dist mgr 137 Broadway
Irick Nellie Mrs beauty opr Park Beauty Shop r 2d and Flume
Irvine Fred C (Josephine) asst cash Bank of Am h270 E 3d av
Irwin E M h1602 The Esplanade
Isaacs Sarah (wid W C) r1648 S Salem
Ish Stanley M h357 E 4th
Isham Cora A tel opr PT&TCo r Durham
Italia Apartments 946 Cherry
Ittik Anna L Mrs lndrs r16 Lemon
Ivanow Cozacs W (Laura) auto repr 2010 Park av
Jackson Chas C lab r1607 Laurel
Jackson Charlotte r371 E 6th
Jackson Clarence H (Jessie) gdnr h322 W Frances Willard av
Jackson Eug barber h626 Flume
Jackson Harry W auto mech r1428 Park av
Jackson Lady Bird Mrs r1292 S Normal av
Jackson Mary B Mrs h1607 Laurel
Jackson Roy P auto mech r1428 Park av
Jackson Wm P (Inez) gas sta 1444 Park av h1428 do
Jackson Wm P (Alice) vet surg 1295 E Woodland av
James Alice Mrs tchr Oakdale Sch r254 E Humboldt av
James Henry C (Ada) lab h1032 S Normal av
James Louis r1032 S Normal av
James Noah (Alice) pntg contr 254 E Humboldt av
James Ruth r143 W 6th av
James Thos D (Paula) sta mgr Standard Stations h702 W 1st
Janzen Arth (Sarah) millwkr Diamond Match Co h4044 10th av
Jaques Chauncey M r1818 Oleander av
Jay Albt A (Harriet) h1341 Mulberry
Jay Ethelda r1324 Oakdale
Jay Harriett E emp Diamond Match Co
Jay Orlos E (Pearl) emp Diamond Match Co h1324 Oakdale
Jay Pearl lndywkr r1324 Oakdale
Jeal Ray (Ruby) plmbr h1241 Arcadian av
Jefferies Don clk Western Auto Supply Co
Jefferies Roy E (Merle) carrier PO h84 Mill
Jeffery Bros (J G and Geo jr) welders 162 E Humboldt av
Jeffery Geo jr (Jeffery Bros) r rt 3 bx 216

Dwight Easy Pay Carmack's Associated Service Station
GOODRICH TIRES AND BATTERIES SOLD ON EASY PAYMENTS TO SUIT YOUR INCOME
ASSOCIATED PRODUCTS — LUBRICATION — TIRE REPAIRING — MOTOROLA RADIOS
7th & Main
CHICO, CALIF.
Tel. 677

Telephone
13
CHICO SODA WORKS
ERNEST BELLINGER, Prop.
SODA WATERS, MINERAL WATERS, BEER
13TH AND PARK AVE.

TRUCKS WHITE and INDIANA BUSSES
Tel. 219
SALES AND SERVICE CO.
DISTRIBUTORS WHITE MOTOR COMPANY
1900 Park Ave., Chico

Jeffery Helen M nurse r1530 Oleander av
Jeffery Justin G (Helen) (Jeffery Bros) h196 E Humboldt av
Jenken Wm E (Christine) orchardist h429 Normal av
Jenkins Geo W (Margt) beer 739 W 5th h1246 do
Jenkins Howard (Norma) serv sta atdt C S Taylor h194 E 6th
Jenkins Kath lndywkr W A Rowse
Jenne La Verne musician r1212 Park av
Jennings Harvey L adj Brown Bros Adjusters r545 Salem
Jennings Roy B plant supt F M Pfeiffer
Jensen Rasmus C h608 Orient
JERSEY HOME DAIRY, P E Gerholdt Mgr, Dairy Products, Wholesale and Retail, 810 W 5th, Tel 1352
Jessee John T (Carolyn) emp Diamond Match Co h1840 Palm av
Jewett Alveda (wid Teel) h1839 Magnolia av
Jewett David r589 Boucher av
Jewett David B (Lizzie) h420 Ash
Jewett Ida M (wid J L) r1115 Nelson
Jewett Wm F (Zola L) slsmn h519 W 5th
Jillson Edgar C (Alta) slsmn A Levy & J Zentner Co h686 E 7th
Jobe Leonard W (Vera) servmn Butte Tractor & Equip Co h 1826 Laburnum av
Johanson Norman O (Alma) slsmn h1263 Magnolia av
John Burton H (Grace) x-ray techn Enloe Hosp h630 The Esplanade
JOHN DEERE COMBINE HARVESTERS, Butte Tractor & Equipment Co Inc, Agents 194 E 2d, Tel 43
John Grace Mrs nurse Enloe Hosp r630 The Esplanade
John Wm H (A Louise) clo clnr 197 E 4th h979 E 6th
Johnson A H mech Chico Equip Co
Johnson Allen R (Lois) farmer h580 E 6th
Johnson Bud bartndr r255 E 5th
Johnson Carl J E (Edna K) autos 1900 Park av h1835 S Broadway
Johnson Della (wid C B) h930 Ivy
Johnson Ellen sten J T Riley r1502 Palm av
Johnson Ethel G (wid Hallie) cook h415 Wall
Johnson Evelyn Mrs slswn Betty Lane Shops
Johnson Frank E (Mary L) electn h1080 S Ivy
Johnson Gunner S (Lonnie M) h367 E 1st
Johnson Herbt E (Blanche) chauf h1502 Palm av
Johnson Ida M (Betty Lane Shops) h134 W Sacramento av
Johnson Ira welder r515 Wall
Johnson Jack (Marjorie) h229 Wall
Johnson Jens (Mamie L) h1426 S Broadway
Johnson Jerald T millwkr Diamond Match Co
Johnson John A cook Max's Cafe h1371 E Woodland av
Johnson John F h546 W 2d

The City Directory is the Natural Source of Information and is
"On the Job" 365 Days Every Year

Johnson Michl J millwkr Diamond Match Co r826 Cedar
Johnson Ruth Mrs r1274 S Normal av
Johnson Ruth (wid H G) h663 E 18th
Johnson Thos slsmn Montgomery Ward & Co r rt 2 bx 188b
Johnson Vic h606 Cherry
Johnson Victor L (Hazel) auto mech R C Crow h1627 Oakdale
Johnson Virgil appr Clyde Moore r1502 Palm av
Johnson Willard B phys 341 Broadway R205 h628 W 3d
Johnson Wm C (Sarah) h1742 Mulberry
Johnston C H & Co (H A Brown J G Bratton C H Johnston) grain dlrs 733 W 1st
Johnston Chas H (Myrtle B) (C H Johnston & Co) h1837 S Normal av
Johnston Clair M (Edna) liquors 241 Main
JOHNSTON FRED B (Mary E) Supt of Mails, Post Office, h1507 S Broadway, Tel 1144-J
Johnston Howard (Helen) printer h1631 S Salem
Johnston John H emp Diamond Match Co r588 E Humboldt av
Johnston Mary F (wid R H A) h1139 W 8th
Johnston May (wid F F) h1225 S Ivy
Jolley Albt E (Ora) millwkr Diamond Match Co h588 E Humboldt av
Jolley Ora D emp Diamond Match Co r588 E Humboldt av
Jolley Saml C (C Daisy) millwkr Diamond Match Co h4257 7th av
Jolliffe Adalaide (wid Albt) h381 E 8th
Jones Aden M (Gladys) slsmn h346 W 14th
Jones Adial S (Bertha) (The Lee Pharmacy) h964 S Chestnut
Jones Arth W (Anna) cook Chico Hosp r3243 Irwin
Jones Beatrice A K Mrs supvr City Sch r1705 Mulberry
Jones Betty sten J D Peters r771 E 7th
Jones C H r340 Main
Jones Calvin L millwkr Diamond Match Co r rt 4 bx 25
Jones Chas auto mech R C Crow r730 W 1st
Jones Earl L (Mary) chauf h294 E 3d av
Jones Edw (Bertha K) barber 3464 9th
Jones Edwin K (Nettie) h528 Ivy
Jones Elmira r181 E 11th
Jones Evan R driver Chico Soda Wks r Hamilton City
Jones Florence M (wid W J) r1715 S Broadway
Jones G Warren buyer California Packing Corp r771 E 7th
Jones Geo S (Thelma) (Chico Electric Shop) h1120 Spruce av
Jones Hazel Mrs r718 W 6th
Jones Helen h417 Normal av
Jones Howard B jr (Cath V) slsmn h2025 The Esplanade
Jones Jerry (Jessie) constrwkr h1447 Magnolia av
Jones June r528 Ivy

CHEROKEE
RETAIL
WHOLESALE
SAND AND GRAVEL CO.
BRICK CLAY
TILE CLAY
WATERPROOFING
CLAY
Phone 219
GENERAL OFFICE
1900 Park Ave.
CHICO

NORTHERN STAR MILLS
R. A. HARELSON
Flour — Feed — Hay — Grain — Bags — Twine
16TH & CHESTNUT CHICO, CALIF. TEL. 181

YOUR CITY DIRECTORY IS STANDARDIZED
Be it Kalamazoo or Baraboo, information arrangement is uniform. Sixteen gauge wire is identically the same size in Boston or Bellingham, railroad tracks are the same width in Connecticut and California; shoe sizes are standard whether made in Brockton or Stockton, and so on, ad infinitum.

Jones LaVelle mlnr Mrs A M Moore r279 E 8th
Jones Lee E (Grace E) carp h910 Linden
Jones Leo C creamerywkr Land O'Gold Milk Products Co
Jones Lynn R (Retta B) h719 W 6th
Jones Mabel L Mrs beauty shop 239 Broadway h323 W 3d
Jones Mary E Mrs h447 W 9th
Jones Mary H Mrs hsekpr Hotel Oaks
Jones Owen jr clk G L Aitken r447 W 9th
Jones Richd K driver r447 W 9th
Jones Ruby A prof State College h630 The Esplanade
Jones Thos (Jennie) lab h604 W 9th
Jones Thos C (Julia) police CPD h541 Wall
Jones Warren r1447 Magnolia av
Jones Wm (Beulah) lab h737 Ivy
Jones Wm E (Donna) h131 W 22d
Jopson W Paul (Marion) serv mgr Firestone Service Stores Inc h263 E 8th
Jordan Frank L (Mayme I) slsmn h857 E 8th
Jordan Jess (Louise) h469 E 6th
Joseph Alf sawyer h1506 Mulberry
Joseph Anthony S lab r1506 Mulberry
Joseph Benj r28 Mill
Josephine Chapter No 104 O E S 121 W 1st
Judge Agnes C nurse Chico Hosp r440 W Sowillenno avx
Judge Jas J (Agnes) clk I M Newton h440 W Sowillenno av
Julien Burton mtrmn h1139 S Chestnut
July Jos h946 Cherry
Justis Alice nurse 796 E 5th
Justis Lula J nurse 796 E 5th
K H S L, Harold Smithson Pres-Genl Mgr, "Voice of the Golden Empire," 1260 KC, 2d and Flume, Tels 237-238 (For further information see back cover and page 24 Buyers' Guide)
Kaiser Mary J (wid J S) h830 Orange
Kass Shirley bkpr Land O'Gold Milk Products Co
Kaufman Wm E (Sadie) auto pntr 895 E Humboldt av h685 E 18th
Kay Jas S mapper Pac Gas & Elec Co r330 W 4th
Kay Scott r330 W 4th
Keefer Clifford waiter r703 Salem
Keefer Edw W (Etta M) h381 E 3d av
Keefer Eliz r381 E 3d av
Keefer Helen L office mgr Calif State Auto Assn h381 E 3d av
Keefer Wm (Mary) h234 W 2d av
Keeler Chas T (Doris) asst mgr Met Life Ins Co h319 Hazel
Keely Adele r1425 S Broadway
Keely Dewey C (Vera) millwkr Diamond Match Co h285 E Sacramento av
Keely Jean r1425 S Broadway
Keely Jos H millwkr Diamond Match Co

YOU can't DODGE your FUTURE. Five years from now you will have a fine job, or you will be a Star Boarder in "Poverty's Row." Big Business is calling for youth TRAINED FOR LEADERSHIP. Learn Selling and Sales Management, Public Speaking, Journalism. Get ready. Industry is absorbing Trained Workers. The Untrained are looking for jobs. Think it over.
GOLDEN EMPIRE COLLEGE OF COMMERCE WATERLAND-BRESLAUER BUILDING
W. H. HOWLAND, President
Phone 69 Chico, California

Keely Vernon E carp h1425 S Broadway
Keener Emma W Mrs h47 Ivy
Keener G Eliz asst to financial sec State College r47 Ivy
Keep Asa H (Emma) mech Butte Tractor Equip Co h1215 Hobart
Keesler Warren (Rose) restrwkr T & T Restr h3636 19th
Keller Ezra emp Diamond Match Co r Paradise
Keller Jos A h597 E 18th
Keller Leland D (Edla D) br mgr Standard Stas h629 W 1st
Keller W Cade slsmn W F Sigel r739 W 3d
Keller W Jane sten Met Life Ins Co r739 W 3d
Keller Wm C slsmn r739 W 3d
Keller Wm O (Laura) jan State College h739 W 3d
Kelley Ansel S br mgr Purity Stores
Kelley Gertrude clk J C Penney Co r278 E 5th
Kellogg Chas M (Marie) h735 Pine
Kells Hattie A (wid R C) r1022 S Normal av
Kelly Dan h946 Cherry
Kelly Earl lab Morris Pollak r 9th cor Salem
Kelly Evelyn r112 W 20th
Kelly Frank (Lottie) lab h1446 W 5th
Kelly Gilbert J (Golda M) lab h111 W 20th
Kelly Jas h332 W 4th av
Kelly John P (Mary) h112 W 20th
Kelly Merl G h244 W 9th
Kelly Porter B r112 W 20th
Kelly Steph F (Jessie V) tel installer PT&TCo h692 E 12th
Kelly T J Co T W Kelly mgr dry gds 430 Broadway
Kelly Thos W (Kath) mgr T J Kelly Co h606 W 5th
Kelly Thos W jr slsmn Union Oil Co r606 W 5th
Kelly Tobias J (Muriel) h694 E 6th
Kelso Wm E blksmith Jeffery Bros h1417 Laurel
Kemp Chas r1377 S Chestnut
Kemp Chas O (Ollie M) h1377 S Chestnut
Kemp Jas L r1377 S Chestnut
Kemp Mary (wid Geo F) h519 W 7th
Kendrick Juanita r1365 Magnolia av
Kendrick Thos W (Mabel) h1365 Magnolia av
Kennedy Chester B (Evelyn) tchr h1005 Arcadian av
Kennedy Clarence E (Minnie) h282 E 8th
Kennedy Edw L (Esther) h1470 S Salem
Kennedy Evelyn Mrs supvr State College r1005 Arcadian av
Kennedy Jos J (Winifred) h413 W 5th
Kenney Jesse J (Phoebe) h1904 S Normal av
Kenney John h1764 Elm
Kenney John J mach Sacramento Northern Railway r1904 S Normal av
Kenney Ralph mach Sacramento Northern Railway r1764 Elm

CHICO
AUTO
WRECKERS
●
ALL PARTS
FOR
SOME CARS
AND
SOME PARTS
FOR
ALL CARS
●
WINDSHIELD
AND
DOOR GLASS
INSTALLED
●
1023 Main St.
At Bridge
TEL. 1042

BIDWELL — SALES AND SERVICE — MOTOR CO.
PONTIAC 6 & 8
530 Main St.
CHICO
Tel. 1015

NAMES APPEARING in LARGE TYPE in this Directory represent the ENERGY and PUSH of the CITY. Patronize them—they ACCOMPLISH the WONDERS here and make the CITY what it is.

Kenyon A Robt (Donnie) lab Chico Auto Wreckers h2168 Mulberry
Kenyon Chas M h1642 Oakdale
Kenyon Richd r2168 Mulberry
Keser Floyd L (Edna) confy 122 W 3d r Moorehead Tract
Kesselring Alex J (Alma) music supp 416 Broadway h583 E 7th
Kesselring Allie C sten r583 E 7th
Kesselring Geo A (Mattie) draymn h571 E 7th
Kessling John r942 Pine
Kestella Erma nurse Enloe Hosp
Kesterson Donald (Lucy F) h422 W 14th
Kesterson Pearl (Ada) mech h1225 S Chestnut
Keyawa Stanley A (Helen) emp Diamond Match Co h980 S Normal av
Keyawa Stanley A jr r980 S Normal av
Kidder Russell B (M Edna) prof State College h1517 S Broadway
Kiddie Alice (wid Adam) h638 Chestnut
Kiddie Andw millwkr Diamond Match Co r638 Chestnut
Kiddie Wm r638 Chestnut
Kieger Emil E chauf Aisthorpe Lbr Co r353 E 17th
Kilpatric Lurah T (wid T B) (Kilpatric & Sons) h176 E Sacramento av
Kilpatric Othel A (Nell H) (Kilpatric & Sons) h315 W Legion av
Kilpatric Othel A jr r315 W Legion av
Kilpatric Sitton S (Nesta F) (Kilpatric & Sons) h381 E 1st av
KILPATRIC & SONS (O A and S S and Mrs L T Kilpatric) Groceries, 102 Broadway, Tel 234 and 706 Broadway, Tel 1437, Office 215 W 1st, Tel 838
Kimmons Jas r3804 20th
Kinchenn Madeline M emp Diamond Match Co r rt 1 bx 299
King Chas E (Eliz) mech Bidwell Motor Co h304 W 20th
King Donald L USN r1519 Locust
King J F h645 W 4th
King Mary A (wid E L) h431 W 15th
King Ray E (Esther) slsmn I L Kollenborn h675 E Eastwood av
King Rena Mrs r230 Flume
King Robt A (Irene) meat ctr Smith's Package Grocery h562 E 19th
King Walter slsmn C W Raish Motor Parts Co
King Wm G (Hazel) Constable 513 Main h234 W 14th
King Wm L (Luperla) h1005 S Normal av
King Wong (Panama Cafe) r133 W 2d
Kingsbury Mabel E (wid Arth) maid h920 Olive
Kingsford Eliz Mrs supt Enloe Hospital
Kinoshita J lndy 217 Main

SEARS-PORTER REALTY CO.
LICENSED REALTY BROKERS
ESTABLISHED 1903
Second and Main Sts.
CHICO
Telephone 48

A Call Was Left For You
WHOSE PHONE NUMBER IS IT?
The Answer Is in the Numerical Phone Guide of This Book

Kiolstad Chas N h194 E 11th
Kirby Eula E waiter Max's Cafe
Kirkpatrick Garfield r422 W 2d
Kirkwood Walter S (Eva E) plmbr h133 W 19th
Kissling Donna R Mrs tchr Chico High Sch r1053 E 7th
Kissling Rudolph C (Donna) tchr Chico High Sch h1053 E 7th
Kitchen John F serv sta atdt Standard Stas
Kitteridge Herb chemist r715 Flume
Kivlahan Christine (wid J M) waiter Hotel Oaks h357 E 4th
Kivlahan Edith L tchr r357 E 4th
Kivlahan Henry A tchr r357 E 4th
Klassen Anna nurse Enloe Hosp r1362 The Esplanade
Kleeman Chas W (Blanche) ranchwkr h1109 Warner
Klehm Dorothy K emp Diamond Match Co r227 W 17th
Klemmer Effie Mrs cash Calif Water Service Co r444 W 5th
Klepper John F h1131 W 6th
Klingenberg Geo F mech r216 W 21st
Klovee John slsmn Nahas Motors Inc r1014 Chestnut
Knapp Roy N (Florence A) police CPD h1130 S Ivy
Knight Bertha L (wid S E) h681 E 5th
Knight Jas E h rear 530 W 6th
Knight Jas J (Marie) emp Diamond Match Co h1956 Oleander av
Knight Jas S pntr h1145 W 7th
Knight Martin r898 E 8th
Knight Minnie Mrs h3510 Humboldt av
Knight Orrin (Irene) jan State College h1132 S Normal av
Knott Danl C (Roxanna) (Walker's Billiard Parlor) h1660 Magnolia av
Knotwell Nettie M (wid John) h111 W 15th
Knox Amy Mrs r529 Ivy
Knox Edgar (Hazel) miner h121 W 20th
Knox Lucy (wid J F) r1427 S Chestnut
Knudsen Robt buyer Herman C Fisher Co
Koehler John A (Anna) jan Butte Tractor & Equip Co h1196 Hobart
Kofford Kenneth L (Myra) millwkr Diamond Match Co h 202 W Sacramento av
Kohrumel Bessie Mrs h1420 Palm av
Kohrumel Henry h641 Ivy
Kohrumel Wm F auto trmr r1420 Palm av
Kolbenson Ingeborg (wid Matt) h389 E Humboldt av
Kollenborn Ira L (Mildred A) shoes 236 Main h1014 S Chestnut
Kollenborn Richd P driver Chico Ice & Cold Stge Co h 1st cor Salem
Kong Jas mgr Main Market r450 Flume
Kontos John restr 205 Main r129 W 3d
Kopping Al h631 W 5th

A Call Was Left For You
Whose Phone Number Is It?
The Answer Is in the Numerical Phone Guide of This Book

CHICO HOSPITAL
Medical - Surgical - Maternity
Air Conditioned — PHONE 612 — 8th Avenue and The Esplanade CHICO, CALIF.

KOTTKAMP FRANK C (Maude) Sales Mgr Butte Tractor & Equipment Co Inc, h269 E 1st Av, Tel 1152
Koutchis Jas (The Chocolate Shop) r139 W Frances Willard av
Koutchis Michl J (Angeline) (The Chocolate Shop) h204 W Frances Willard av
Koutchis Michl P (Marian) confr h139 W Frances Willard av
Koval Michl J millwkr Diamond Match Co r3429 Cleveland av
Koval Nich millwkr Diamond Match Co r88 Cleveland av
Kraus Wm factywkr r552 E 7th
Krause Fredk W emp Diamond Match Co r645 Chestnut
Krause Frieda Mrs r119 Broadway
Kreager Lizzie (wid Harry) r807 Olive
Kries Edw (Mattie) carp h583 E 5th
Krikac Jos slsmn Roth & Gay r276 E 9th
Krikac Sadie Mrs h276 E 9th
Krueger Louis (Hattie) plmbr h185 E 12th
Kuhn Alf live stock 140 W 2d r Sacramento
Kuhnen Arth A (Mildred) auto repr 2106 Park av
Kuhnen Chas mech A A Kuhnen h2106 Park av
Kull Amanda (wid John) h341 W 9th
Kurkowski Adolph Rev (Anna) pastor Grace Baptist Ch h199 E 1st av
Kurlbaum Wm H (Bertie) h615 Salem
Kusel Nellie J Mrs h411 W 6th
Kuss Bert (Mae) cook Hotel Oaks h205 Flume
Kutz Chas C (Mildred B) asst mgr Anglo Calif Natl Bank h317 W Mansion av
Kuziak Con (Pauline) lab h1335 Davis
Kyle Louise Mrs clk F W Woolworth Co
Laborde Henri J (Margery) slsmn h653 E Eastwood av
Labreacht M Lloyd (Kath) lab h4121 6th av
Labron Juan (Mary) lab h730 Ivy
La Faber Anna Mrs r581 E 9th
LaFever Belle (wid G B) h907 Olive
Lafoon Frank M (Rose) restrwkr E R Watson h204 Ivy
La Franchi Ocilio r134 W 21st
LA GRANDE HOTEL (W L and Mrs B L Counts) 426 Broadway, Tel 1400
Lair Nellie J (wid E S) h1812 Spruce av
Lake Marvin E (Grace) slsmn h1240 S Chestnut
La Madrid Albt (Mary) slsmn h603 W 9th
Lamb Hugh lab City Street Dept h351 E Humboldt av
Lambert Cecil L (Mildred E) serv sta atdt A M Coleman r 619 W 8th
Lambert Leamon lab r395 E 14th
Lambert Lee H (Lillian) lab h395 E 14th
Lambert Leonard r395 E 14th
Lambert Marketing Co H J Zweifel mgr 1201 Park av

GOLDEN EMPIRE TRUCKING TERMINAL
MANUEL QUADROS, Proprietor
Phone 1577 "DEPENDABLE SERVICE" Res. Phone 1581
1649 Park Avenue CHICO, CALIF. 411 W. Sixth St.

Lambeth John F gdnr City Sch r rt 4 Shasta rd
Lammers Art (Minnie) drftsmn Diamond Match Co h1106 S Salem
Lammiman Barbara r479 E 3d av
Lammiman Fred A (Jeannette) civ eng h479 E 3d av
Lammiman Gordon F mapper Pac Gas & Elec Co r479 E 3d av
Lammiman Ruth tchr r479 E 3d av
Lampman Chas H (Golda) driver Pacific Brewing & Malting Co h234 W 8th
Lancaster Lester V (Anne) h147 W 11th
LAND O' GOLD MILK PRODUCTS CO (B J Ricker, J H Mason) Butter, Cottage Cheese, Ice Cream Mix, Dried and Skim Milk, 625 Orange cor 7th, Tel 170
Landis Berdina r468 E 4th
LANDIS CHAS C (Edna) (Chico Hospital) (Chico Medical Group) Physician and Surgeon, 419 First National Bank Bldg, 310 Main, Tel 682, h468 E 4th, Tel 207
Landis Fred r468 E 4th
Landis Lloyd B (Helen) prof State College r rt 3 bx 277b
Landis Russell slsmn Standard Brands of Calif r Redding
Landrum Leo L slsmn Quality Milk Co
Landry Dan S (Sarah) barber 135 W 2d h354 E 1st av
Landry Miller r354 E 1st av
Lane Edgar I (Charlotte) h1405 Magnolia av
Lane Edw (Nettie) lab h652 E 19th
Lane Kate (wid A L) h205 Flume
Lang John (Amelia) sugarwkr h487 E 3d av
Lang Phyllis r487 E 3d av
Lang Ronald sugarwkr r487 E 3d av
Langford Ralph J (Mary) welder Butte Tractor & Equip Co h223 W 2d av
Langille Effie (wid J R) h493 E 6th
Langille R Floyd (Evalyn M) tires 116 W 8th h515 Wall
Lansdale Wm millwkr Diamond Match Co r rt 2 bx 75a
La Praise Geo lab h125½ W 20th
Larkin Geo h1508 Locust
Larsen Peter millwkr Diamond Match Co r3333 White av
Larsen Ruth P Mrs tchr State College r405 Cypress
Larson Reuben R (Opal) slsmn Nichols Hdw Co h630 Cherry
Larue Harvey C (Charlotte) mech Nichols Hdw Co h732 W 4th
LA SALLE MOTOR CARS, Bidwell Motor Co Dealers, 530 Main, Tel 1015
Lash Elsie L emp Diamond Match Co h1250 Martin
Lassus Anna B Mrs lndywkr French Am Lndy
Lassus Zephyrin B (Anna) lndywkr French Am Lndy
Latinsky Jos (Rose) nut sheller h3610 20th
Latinsky Mary r3610 20th
Latinsky Nellie usher r3610 20th

You Can't Cover the World WITH A POSTAGE STAMP, nor can you cover the BUYING PUBLIC without proper representation in your City Directory

Copies of This Directory Are Available...
IN THE CITY DIRECTORY LIBRARIES
— ALL OVER THE COUNTRY —

PUMPS
J. C. PLUMMER & SON
The PUMP MEN
Over 20 Years Experience
FREE ADVISORY SERVICE
★
FOR FURTHER INFORMATION SEE PAGE 23
MOTORS
1111 Hazel St.
CHICO
Phone 1461

Laughlin Elnora florist 438 Broadway r rt 3 bx 257
Laughlin Pansy A (wid R L) music tchr h178 E 6th
Laumer Gerald K (Gladys) mach h115 W 14th
Laurance Ernest A h525 Ivy
Laurie Robt M mach opr Valley Concrete Pipe & Products Co r731 W Rio Chico
Lauterio Edw J (Pansy) pntr h331 W 5th
Lawrence Bert O (Justine) h1139 Citrus av
Lawrence Edw J printer Chico Record r1139 Citrus av
Lawrence Frederica H Mrs clk R S Watkins Co r108 Hazel
Lawrence Jack F lab r946 Orient
Laws Harry lab E T Reynolds & Son
Layton Mary D (wid W H) h639 Wall
Lea Chas E (May) h1176 S Olive
Lee Albt J slsmn Max Quittman r324 W 3d
Lee Anna Mrs h1037 S Normal av
Lee Elmer F mixer opr Valley Concrete Pipe & Products Co r rt 2 bx 328a
Lee Eva M Mrs h615 Sycamore
Lee Geo (Panama Cafe) r133 W 2d
Lee Lewis C (Camille E) mgr The Credit Bureau h1072 E 7th
Lee Milton formn PT&TCo
LEE PHARMACY THE (A S Jones) Drugs, Toilet Articles, Etc, Odd Fellows Bldg, 246 Broadway at 3d, Tel 10
Lee S M (Jenny) herbs 740 Flume
Lee Thora tchr r1037 S Normal av
Lee Wm H (Emma) h3630 15th
Legare Doreen r628 W 3d
Legare Josephine h628 W 3d
Lehmkuhl Louis (Gladys) lab h444 Wall
Leinard Louis E farmer h201 W 20th
Leisure Clarence E announcer KHSL r441 W 1st
Lemm Buster serv sta atdt Geo Burton
Lemm Ernest gas sta atdt r406 W 6th
Leonard Clarence H (Genevieve) tchr Chico High Sch h1115 Oleander av
Leonard Q J lab r1922 Laurel
Leonard Viola C chiropractor 341 Broadway R202 r453 E 1st av
Leonard Violet clk J C Penney Co r453 E 1st av
Leroy Chas A (Grace A) slsmn h261 E 1st av
Leslie Ernest (Anna) lab h1149 W 3d
Lester Gilbert H (Josephine) gas sta 740 Main h1014 S Normal av
Lester Jas C (Lucille) carp h1131 Oleander av
Lester Saml D (Sadie C) driver h1001 S Chestnut
Letterman Dee (Zeetah) h946 Cherry
Levis Dora A Mrs r1701 Magnolia av
Levis Herbt S (Dora A) h1701 Magnolia av

NAHAS MOTORS, Inc.
CHRYSLER AND PLYMOUTH
Sales and Service
PHONE 835
325 Broadway
CHICO

Levy A & J Zentner Co W B Sutton mgr whol prod 941 W 1st
Lew Ed art gds 540 Broadway
Lewis Anne r765 E Humboldt av
Lewis Calvin F carpet lyr Richardson Furn Co
Lewis Cecelia A emp Diamond Match Co r612 Boucher av
Lewis Elsie maid Park Hotel r1835 S Salem
Lewis Eug C chauf r1242 The Esplanade
Lewis Geo M tel installer PT&TCo r rt 4 bx 64a
Lewis H Ray City Poundmaster
Lewis Harry r612 Boucher av
Lewis Harry P (Blanch) timekpr Butte Tractor & Equip Co h 1430 Arcadian av
Lewis Hayden (Mary Lee) clk R C Lewis h278 E Humboldt av
Lewis Hazel A tchr Oakdale Sch rCreek dr
Lewis Hazel E emp Diamond Match Co r113 W 22d
Lewis Jack (Elsie) h1835 S Salem
Lewis Jack jr r1835 S Salem
Lewis Jas A (Annie E) farmer h446 W 2d
Lewis L E (Pauline E) gro 340 W 3d
Lewis Marie D emp Diamond Match Co
Lewis Marvin (Norma) lab h616 Boucher av
Lewis Melvin h229 Wall
Lewis Richd A (Frances L) slsmn h305 Wall
Lewis Robt clk Purity Stores rOrd Ferry Stage
Lewis Roy C (Clara) gro 1242 The Esplanade
Lewis Sam G (Neta L) clk Anglo Calif Natl Bank h286 E 3d
Lewis Sarah (wid Edw) r1836 S Salem
Lewis Virgil B h1505 S Normal av
Lewis Warren (Myrtle) h612 Boucher av
Lewwe Ernest F millwkr Diamond Match Co r rt 2 bx 176
Libe Jos (Olive) formn Butte Tractor & Equip Co rOaklawn cor Creek rds
Lierman John (Emma) h736 Hickory
Light Hermie Mrs mgr The Lighthouse r129 W 3d
Light J Arth (Hermie) wtchmn h129 W 3d
Lighthouse The furn rms Mrs Hermie Light mgr 129 W 3d
Lim Otto restr 215 Main
Lincoln Wm (Shirley) asst mgr Sterling Lumber Co h514 Ivy
Lind Robt (Rosie) h919 Sycamore
Linden School 1163 E 7th
Lindley Eliz J (wid Eug) h1641 Mulberry
Lindo Nursery (G F Petersen) Cemetery la
Lindsay Geo J restr 528 Main r639 Wall
Lindsey Raymond r64 Mill
Lindsey Wm E (Lilly) lab h64 Mill
Lindstrom Albien (Claudia) mtrmn h1239 S Broadway
Lindstrom Herbt S gas sta supvr Genl Petroleum Corp of Calif r497 E 3d

CAUTION!
R. L. POLK & CO., Publishers
Deal only with well-known publishers when giving orders for Directory Advertising.
READ ALL ORDERS CAREFULLY BEFORE SIGNING.
PAY NO MONEY IN ADVANCE. All well-known publishers instruct their men to collect nothing prior to publication.

COLLIER-CLARK HARDWARE, Inc.
Broadway and First CHICO Telephone 57
FULLER PAINTS — THEY LAST

C H I C O
CLARK NOTLEY LUGGAGE STORE 123 W. Third St. PHONE 191
LEATHER GOODS — LUGGAGE — AWNINGS — TENTS — VENETIAN BLINDS — CAMP & LAWN EQUIPMENT
AUTO TOP MANUFACTURERS AND TRIMMERS — BOY SCOUT EQUIPMENT — SLEEPING BAGS
C H I C O

Lindstrom Thelma clk Pac Gas & Elec Co r1239 S Broadway
Linebarger C Willard r286 E 1st av
Linebarger Zady A (wid Clinton) h286 E 1st av
Linn Birney jr lab r581 E 8th
Linn Melvin millmn r1702 Laburnum av
Linn Nelson C driver r581 E 8th
Linn W Birney h581 E 8th
Linton Orville E sub sta opr Pac Gas & Elec Co r1844 S Broadway
Linton Russell L (Hazel M) bkpr Chico Soda Wks h1844 S Broadway
Lions Club meets 313 W 2d
Lipe F M chiropractor 1635 Magnolia av r345 W 6th
List Viola M Mrs h28 Mill
Liston Emory (Dorothy) slsmn h320 W Legion av
Little Chas F mapper Pac Gas & Elec Co r644 W 4th
Little Howard S (Leta) meter tester Pac Gas & Elec Co h 1406 S Normal av
Little Jackson G asst adv mgr Chico Record rNeal rd Paradise
Little Paul W statistician National Re-Employment Serv r rt 1 bx 348
Little Wm A cook Max's Cafe r255 E 5th
Lively Wm I (Zella) lab h4340 10th av
Livingston Sidney D (Florine) men's furngs 218 Main h124 W Frances Willard av
Lloyd John (May) farmer h3509 Humboldt av
Lloyd John H (Sue) driver Chico Ice & Cold Stge Co h1029 S Salem
Lloyd Sue Mrs asst H S Behring r1029 S Salem
LOBDELL BROS (J B and L H) Cleaners and Dyers, Office and Plant 1000 Main, Tel 303
Lobdell Eugenia Mrs music tchr 1421 Locust
Lobdell Geo E (Minnie) h1127 Citrus av
Lobdell Geo H (Johanna) supt Lobdell Bros h753 E 9th
Lobdell Geo L Rev h1421 Locust
Lobdell Jas B (Beulah) (Lobdell Bros) r 1st av 1 mi e The Esplanade
Lobdell Jas S driver Lobdell Bros r E 1st av
Lobdell Johanna tchr Central Sch r753 E 9th
Lobdell L Hapgood (Ruth A) (Lobdell Bros) r Liberty la
Lobdell Ray B clnr Lobdell Bros rLiberty la
Lobdell Robt (Wilma) sht mtl wkr r1421 Locust
Locey Alex C (Corliss) mech A Levy & J Zentner Co h703 Olive
Locey Gordon B millwkr Diamond Match Co r703 Olive
LOFGREN A J, Chiropractic and Radionic Health Service, 306-10 Waterland-Breslauer Bldg, 341 Broadway, Tel 1399 rRichvale
LOG CABIN BAKING CO (Albert and Oscar Hottinger) Wholesale and Retail Bakeries, 734 W 5th, Tel 390

Dodge Brothers and Plymouth Motor Cars
RALPH S. WATKINS CO.
2nd Cor. Flume CHICO Tel. 88

Logan Icy (wid J R) r1711 Spruce av
Logan Jas R (Anna) trucking 1711 Spruce av
Lombardi Anna r1404 S Normal av
Lombardi Cath Mrs silk fnshr Lobdell Bros r1404 Normal av
Lombardi Louis A (Cath) scavenger h1404 S Normal av
Lonberger John barber 708 W 5th
Long Annabelle r419 Hickory
Long Eliz waiter r131 W 18th
Long Fred M (Edith Mae) h419 Hickory
Long Gladys r419 Hickory
Long John A h3729 19th
Long John P miner h124 W 20th
Long John S h1010 Sycamore
Long Theo C (Mary) lab h3721 19th
Long Wm (May) lab h131 W 18th
Longenecker Ada h808 Salem
LONGENECKER GEO A (Iva A) Confectionery, Tobaccos, Soft Drinks and Beer, 504 Broadway, h940 S Salem
Longmire Cecil C (Vivian) slsmn h1844 S Salem
Loofburrow Wilberta asst J O Chiapella rValambrosia av
Look Christine (wid Wm) h819 Chestnut
Loomis Arth r172 E 4th
Loomis Bert W (Lillian B) ins 308 Broadway h587 E 3d
Loomis Frank M (Eliz) rancher h1445 Warner
Loomis Lennie Mrs clk J C Penney Co r5116 2d av
Loomis Roy B prsr Lobdell Bros r5116 2d av
Loomis Roy D (Lillian D) real est 308 Broadway h3133 8th
Lopez Frank r951 Walnut
Lopez Manuel (Mary) h951 Walnut
Lo Presti Floyd (Dorothy) slsmn h210 W Frances Willard av
Loretz John h138 W 13th
Losee Harriet tchr Citrus Av Sch r rt 2 bx 273 Grant av
Lovelett Jas A (Mary E) h136 W 19th
Lovin Jas millwkr Diamond Match Co r rt 4 bx 94
Lowrey Gerald D (Ruth) rancher h117 W 19th
Lowrey Jesse E barber 849 Main r905 Olive
Lowry Esther tchr r1535 Laburnum av
Lowry Georgia r1535 Laburnum av
Lowry Luella (wid Geo) h1535 Laburnum av
Lowry Roy A (Edith) parts mgr R C Crow r rt 2 bx 177d
Lucas Arth G (Rose) ctr Chico Meat Co h243 W 3d av
Lucas Clara M Mrs h836 W 1st
Lucas Clarence N (Viola) h454 E 1st av
Lucas Dan W r836 W 1st
Lucas Edw (Kath) r318 Ivy
Lucas Florence F emp Diamond Match Co r4264 21st
Lucas Fred (Nita) r318 Ivy
Lucas Geo W (Ellen A) police C P D r836 W 1st
Lucas Grace r836 W 1st
Lucas John H (Helen M) v-pres Chico Meat Co h229 Orient

EVERY STORE should appear in the Directory and the Directory should be in Every Store.
Besides its use to the storekeeper, it is a convenience the customer looks for. The store that offers an old Directory, or no Directory at all, fails to show its patrons a courtesy they will find elsewhere.

Polar Ice Company
IRA W. HANNIS, Owner & Mgr.
Cor. 9th & Salem Sts. CHICO Phone 365-W

A Directory Library
containing City Directories from all over the Country is maintained at the CHICO CHAMBER OF COMMERCE for your convenience Free to Consult whenever you desire. This is Part of Our Service
R. L. POLK & CO.

Lucas Paul J rancher r229 Orient
Lucas Rolla (Alma) with SN Ry h1336 S Chestnut
Lucas Rolla E millwkr Diamond Match Co r1146 Normal
Lucas Roy J millwkr Diamond Match Co r rt 4 bx 98
Lucas Winifred L (wid Fred) h318 Ivy
Lucchesi Alf F h735 Main
Luce Lee E slsmn r1532 S Broadway
Luce Ofa G (Erma) millwkr Diamond Match Co h1521 S Chestnut
Lucena John jr r744 Walnut
Lucena Jos G (Mary) lab h842 Walnut
Lucena Mary I (wid John) emp Diamond Match Co h744 Walnut
Lucena Sylvester (Dolores) lab h438 Ash
Luckinbill Benj E (Mellie) plmbr h818 Flume
Ludden Barbara r246 W 14th
Ludden Beatrice clk Pac Gas & Elec Co r246 W 14th
Ludden Gwendolyn waiter r246 W 14th
Ludden Horace L (Maude E) formn Pac Gas & Elec Co h 246 W 14th
Ludden Maudadele slswn r246 W 14th
Ludwig C O h1445 Citrus av
Lukins Wm W h124 W 20th
Lull Hattie A (wid A R) r543 Main
Lund Virgil M millwkr Diamond Match Co r1608 Hemlock
Lundeen Bert E (Karin E) tourist camp 1920 The Esplanade
Lusk Robt A (Nettie) emp Diamond Match Co h1746 Laburnum av
Lutheran Redeemer Church Rev C A Pickelman pastor 230 W 16th
Lynch Kathleen Mrs tchr Citrus Av Sch h568 E 4th
Lynch Michl h814 Chestnut
Lynch Wm J h713 W Rio Chico
Lynn Melvin E millwkr Diamond Match Co r1702 Laburnum av
MacCampbell Ronald A (Eileen) plmbr h1705 Laurel
MacComsey Benj A (Alice F) h568 E 8th
MacDonald Flora K (wid J A) h539 W 9th
Machado Marie S (wid M S) h123 W 14th
Mackie Wm (Rose) h181 E 11th
MacKinnon Donald J splicer's hlpr PT&TCo r rt 2 bx 179a
MacLean Eleanor (wid Wm) slswn Arnette Shoppe r924 S Chestnut
MACY NORMAN K (Reta) Insurance in All Forms, Representing Travelers Insurance Co, Elks Bldg, 226 W 2d, Tel 1540, h1133 The Esplanade (For further information see stencil edges and page 21 Buyers' Guide)
Macy Reta E Mrs sec First Natl Trust & Sav Bank of Chico In Liquidation r1133 The Esplanade
Maddux Selden D (Nancy) prsr C T Smith h1124 Oakdale

GENERAL PETROLEUM SERVICE STATION
CARL F. MEWES, Mgr.
U. S. TIRES — AUTO ACCESSORIES — WE GREASE TO PLEASE
1405 Park Ave. CHICO, CALIF. Phone 1516

Maderos Manuel millwkr Diamond Match Co r816 Chestnut
Maderos Patrick millwkr Diamond Match Co r842 Cedar
Maderos Tony (Mary) slsmn M Volpato & Co h1266 S Normal av
Madison Geo (Hughene) driver Chico Soda Wks r1302 Palm av
Madsen Lloyd A (Louella A) tchr Chico High Sch h170 E Sacramento av
Madsen Louella Mrs tchr Chico High Sch r170 E Sacramento av
Madsen Martha (wid N P) r1643 Locust
Magarda Alva lab r3607 20th
Magarda Antone lab r3607 20th
Magarda Manuel h3607 20th
Magarda Wm lab r3607 20th
Magill Appie (wid Saml) lndywkr French Am Lndy h1222 Martin
Magill Harvey (Hazel) meat ctr h1340 Oakdale
Magill Hazel L emp Diamond Match Co r730 W 1st
Magnolia Apartments 1129 Magnolia av
Magoon Lowell J (Evelyn) signs 1920 Park av
Magoon Tyna waiter r125 W 20th
Mahon A H slsmn Tracy Realty Co
Main Market Jas Kong mgr meats 201 Main
Mains Frank mech Union Oil Co
Malloy Alice M (wid Edw) h271 E 4th
Malloy L J (Wilma) slsmn h119 W Frances Willard av
Maloney Gertrude A pianist Arlyne Brooke r529 W 1st
Manes Aug A lab h305 W 9th
Manes Chas W embalmer Westfall Funeral Home r626 Broadway
Manes Geo C clk J C Penney Co r1117 S Olive
Mann Albt motormn Butte Pump & Motor Wks r231 W 5th
Mann Arth R (Mary A) supt Bldgs & Grounds Bd of Educ hPomona av nr River rd
Mann Byron (Ivonn) h1839 Hemlock
Mann Forest (Helen) clk Bert McDowell Co h734 Flume
Mann Gerald S (Vergie) tractor opr h622 Hazel
Mann Grace bkpr Enterprise Publ Co r rt 2 bx 100
Mann Jas L (Mary) lab h1624 Spruce av
Mann Leo B (Grace) h1211 S Salem
Mann Raymond B (Rebecca) auto mech R C Crow r1020 Ivy
Manning Eliz B Mrs nurse F C Reynolds rParadise
Manning Jackson H (Benita) apiarist h1024 Ivy
Manning Walter J (Chico Body & Fender Works) rParadise
Manor Mildred lndywkr W A Rowse r605 Salem
Manor Roy h605 Salem
Mansfield Beryl C prin Chapman School r344 Flume
Mansfield Flora J (wid J H) h344 Flume
Mansfield Harden lab Chico Cemetery Assn r344 Flume

LANDS ALMOND ALFALFA BEET, GRAIN CLOVER RICE, STOCK and SHEEP RANGES
HOMES INSIDE & OUTSIDE CITY FROM 1 ROOM UP
INS. CASUALTY AUTO, FIRE LIFE
◆
ROTH & GAY
312 Main St.
Phone 437
Chico

CHICO SEED AND FEED CO.
WHOLESALE AND RETAIL
FLOUR — GRAIN — MILL FEED
276 East 1st St. CHICO Tel. 758

Your City Directory Answers All Questions as to WHOM You Are Looking For and WHERE They Can Be Found

The Classified Business Section is the Market Place Where Buyers and Sellers of All Kinds of Merchandise and Service Meet

R. L. POLK & CO.

Manson Alvin L millwkr Diamond Match Co r rt 1 bx 346
Manson John ranchwkr r3422 Humboldt av
Manson Maurice G (Juanita) clk Humboldt Grocery h3418 Humboldt av
Manson Ray S (Lou) mach h1710 Magnolia av
Manuel Frank D (Evelynn) mtrmn h124 W 19th
Manuel Wm A (Nettie) mtrmn h113 W 18th
MAR-WOOD BEAUTY PARLOR (Mrs Margaret M Wood) Permanent Waving, Authorized Viteen Treatments, Complete Beauty Service, 1329 Park Av, Tel 1329
Marble Mildred E sten Bank of Am r429 W 5th
March Ben pharm h1416 Spruce av
March Donald r168 E 11th
March Edwin W (Mildred A) h1311 Hemlock
March Harry D dentist 244 Broadway rParadise
March Howard r1311 Hemlock
March Hubert R clk P O r168 E 11th
March Jessie M lndywkr French Am Lndy r168 E 11th
March Josie D (wid J D) h646 W 1st
March Roland S (Jessie) h168 E 11th
Marcher Hans P (Helga) baker 218 Broadway h697 E 8th
Marion Chas F (Millie) emp Diamond Match Co h1163 S Olive
Marion Gerald (Ruth) r1032 W 2d
Markham Laura Mrs slswn M Oser & Co r133 W 12th
Markham Mae B (wid G L) h481 E 8th
Markham Russel M (Laura) slsmn h133 W 12th
Marks Anna L bkpr Nichols Hdw Co r rt 4 bx 64
Marks Esther A tchr Central Sch r1273 E 7th
Marks J Harvey (Adele) land sls supvr Calif Lands Inc h 2950 8th
Marks Wm J (Esther A) carrier P O h1273 E 7th
Marler Dude grain clnr r3460 9th
Marler Floyd E (Mary) h1927 S Salem
Marler Fred L waiter Max's Cafe r311 W 1st
Marler Marion L (Ruby) grain clnr h43 Mill
Marler Wm (Sally) lab h3460 9th
Marquez Peter (Victoria) h1732 Elm
Marselus Edwin D (Eleanor) h545 Ivy
Marsh Crystal A chf tel opr PT&TCo r1416 Spruce
Marsh Edw L lab A Levy & J Zentner Co r930 Normal av
Marsh Jack B (Betty) sugarwkr h1361 Palm av
Marsh Jas S (Blanche) h3900 10th av
Marsh Lloyd C pharm Grant Burkert r1416 Spruce
Marshall Abel r4162 4th av
Marshall Dewey br mgr Safeway Stores r1492 S Salem
Marshall Lola R Mrs sten Chico Production Credit Assn r 1224 S Chestnut
Marshall Lyle C (Lola) slsmn C W Raish Motor Parts Co h1224 S Chestnut
Marshall Ray clk Grant Burkert r806 Ivy

POLK'S BANKERS ENCYCLOPEDIA
"The Unabridged Bank Directory of the World"
Published in March and September—$15.00 per volume
354-360 4TH AVE., NEW YORK R. L. POLK & CO. 431 HOWARD ST., DETROIT

Marshall Stanley (Naomi) creamerywkr Land O'Gold Milk Products Co h1345 Palm av
Marshall Wm h1718 Laurel
Marshall Wm H (Eliz) jan City Sch rPomona av nr River rd
Marshall Wm H (Juanita) millwkr Diamond Match Co h 556 E Humboldt av
Marten Jos lab h rear 1441 Elm
Martenette Frank L (Nellie A) h254 E 8th
Martin Albt W (Hazel) carrier P O r271 E 5th
Martin Bert r1641 Mulberry
Martin Chas E (Janice) carrier P O h208 W Sacramento av
Martin David W (Nell) pipe ftr h1517 Oakdale
Martin Dorothy r1813 S Broadway
Martin Earl J (Annette E) lab h1067 Hazel
Martin Effie Mrs r225 Ivy
Martin Ellen A r1067 Hazel
Martin Emilio (Flora) h234 Cedar
Martin Gerald mech Firestone Service Stores Inc
Martin Isabel r1745 Laburnum av
Martin Jennie (wid C W) h847 W 9th
Martin John A (Dorothy) ranchwkr h268 E 8th
Martin June F tel opr PT&TCo r269 E 12th
Martin Leo (Lupe) lab h832 Walnut
Martin Leo W (Inez) ranch wkr h1702 Spruce av
Martin Lloyd C driver Chico Ice & Cold Stge Co r709 Ivy
Martin Manuel J h3737 Irwin
Martin Martha A clk r1517 Oakdale
Martin Michl r832 Walnut
Martin Milo M (Pearl) auto mech R S Watkins Co h1813 S Broadway
Martin Nellie M emp Diamond Match Co r493 E 9th
Martin Robt (Nellie) carp h493 E 9th
Martin Thos auto mech R S Watkins Co r rt 2 bx 204
Martin Thos D (Mabel) utility mn Pac Gas & Elec Co h1345 Oakdale
Martin Vincent lab r832 Walnut
Martin Walter r454 E 8th
Martin Walter (Margt) vulc V G Strain h280 E 1st av
Martin Wesley r1813 S Broadway
Martinez Emilio I (Edith) (Brown & Martinez) h682 E 6th
Marvel Frances V Mrs grain buyer 200 Broadway r2025 The Esplaande
Marvin Anna G (wid W M) bkpr Chico Cemetery Assn h817 W Rio Chico
Marzola Morris (Eliz) scavenger h1301 Davis
Marzolla Bruno mgr Butte Pump & Motor Wks r rt 2 bx 45
Masnada Danl (Paulina) millwkr Diamond Match Co h1041 Cherry
Mason Barbara r899 E Woodland av
Mason Chas S (Nellie) lab h730 W 6th

Dwight Easy Pay Carmack's Associated Service Station
GOODRICH TIRES AND BATTERIES SOLD ON EASY PAYMENTS TO SUIT YOUR INCOME
ASSOCIATED PRODUCTS — LUBRICATION — TIRE REPAIRING — MOTOROLA RADIOS
7th & Main CHICO, CALIF. Tel. 677

Telephone
13
CHICO SODA WORKS
ERNEST BELLINGER, Prop.
SODA WATERS, MINERAL WATERS, BEER
13TH AND PARK AVE.

WHITE and INDIANA
TRUCKS BUSSES
SALES AND SERVICE CO.
DISTRIBUTORS WHITE MOTOR COMPANY
Tel. 219
1900 Park Ave., Chico

Mason Geo W (Alta) pntr h230 W 20th
Mason Hale creamerywkr Land O'Gold Milk Products Co r 899 E Woodland av
Mason Harold r230 W 20th
Mason Herman H (Sabra) h711 W 4th
Mason Jas H (Norma R) (Land O'Gold Milk Products Co) h899 E Woodland av
Mason Wilma C clk Butte Tractor & Equip Co r730 W 6th
Masonic Hall 121 W 1st
Masterson Chas T (May) h675 E 18th
Masterson Edgar L (Cecile M) slsmn h1069 E 7th
Masterson Ivan C (Lidia) printer Chico Record h728 W 4th
Mastolier Edw (Elsie) jwlr 228 Main h351 E 1st av
Mathews Fred treas Chico Cemetery Assn
Mathews Stanley B (Lucile) slsmn h907 Sycamore
Mathews Wm life guard r307 Main
Mathison Metchor T (Donie V) music tchr 431 W 7th
Mathison Metchor T jr bkpr Diamond Match Co r rt 4 bx 186
Mathys Lyle clk Diamond Match Co r689 E 18th
Mathys Mollie (wid W I) h689 E 18th
Mathys Norris W clk Bank of Am r689 E 18th
Mattar A h494 E 5th
Matteson Ralph B (Minnie G) rancher h1425 Oleander av
Matthews Chas D (Frances D) millwkr Diamond Match Co h530 Hazel
Matthews Frances D Mrs sec KHSL r530 Hazel
Matthews Marjorie E tchr Chico High Sch r1063 E Woodland av
Matthews Wm F (Josephine P) asst mgr Bank of Am h1063 E Woodland av
Mattiazzi Jas (Mildred) emp Diamond Match Co h3470 9th
Mattiazzi Silvio (Mareta) millwkr Diamond Match Co h603 Boucher av
Mattiazzi Victor (Harriet) (Vic's Service Station) h1051 Park av
Mattingly Benny r321 W 19th
Mattox Jessie Mrs h1505 Oleander av
MAX'S CAFE (Max O Weniger) "The Best Place to Eat", 317-319 Broadway, Tel 226
Maxey Bell Mrs h342 Hickory
Maxfield Daisy D (wid P J) h1446 Mulberry
Maxwell Elsie A emp Diamond Match Co r39 Ivy
Maxwell John B (Viola) (Maxwell & Maxwell) and (Sandy Gulch Garage) h1605 Laburnum av
Maxwell Kenneth tchr Chico High Sch r rt 1 bx 264
Maxwell M Elston mot pict opr Senator Theatre
Maxwell Tecumseh W (Jennie) (Maxwell & Maxwell) and (Sandy Gulch Garage) h39 Ivy
Maxwell & Maxwell (J B and T W) gas sta 2109 The Esplanade

The City Directory is the Natural Source of Information and is
"On the Job" 365 Days Every Year

May Ray lab r187 E 11th
Mayfield Jas E emp Diamond Match Co h1715 S Broadway
Mayworm Lawrence H (Mary B) roofer h4032 5th av
McAllister Chas S Rev pastor Church of God r282 E 5th av
McAnarlin Geo C liquors 131 W 2d
McAnulty Jos H millwkr Diamond Match Co r rt 4 bx 51
McBride John mach Sacramento Northern Railway r 1st nr Sandy Gulch bridge
McCall Lorraine waiter r229 W 11th
McCall Nellie Mrs clk Lobdell Bros h229 W 11th
McCambridge Alton H (Eleanor) dist mgr PT&TCo h756 E Eastwood av
McCampbell Ila H Mrs sten R S Watkins Co r689 E 15th
McCarter Chas E (Leonora) clk h1037 Hazel
McCarthy Danl (Julia) h640 Cedar
McCarthy Danl jr r640 Cedar
McCarthy Tim J groundmn Pac Gas & Elec Co r640 Cedar
McChesney Geo W (Maude A) lab h238 W 21st
McClain Leroy W (Emma) clk Wilson Tobacco-Liquor Co h1245 Arcadian av
McClard Chas H (Mary A) h134 W 3d av
McClish Ronald B (Betty) slsmn h1325 S Salem
McConnell Edith (wid F R) h326 Salem
McConnell Richd r326 Salem
McCord Edw h218 W 2d
McCormick Hubert J (Ruth) prof State College h615 Alder
McCowell Ada E emp Diamond Match Co r318 W 7th
McCoy Bernice r349 W 6th av
McCoy Hazel sten Boy Scouts of America r1326 S Normal av
McCoy Ila r1326 S Normal av
McCoy John M carp h1326 S Normal av
McCrea Seymore porter Richardson Furn Co h371 E 7th
McCroskey Jesse J (Edna) h405 Boucher av
McCroskey Martha (wid J S) h407 Boucher av
McCulley Dearle R (Laverna) cook P B Craft h609 Alder
McCulley Lucian clk J C Penney Co r609 Alder
McCune Delmar W (Anna E) embalmer Westfall Funeral Home h453 E 7th
McDaniel Fred O (Helen) mech Butte Tractor & Equip Co h434 Olive
McDaniel Jerry r978 S Salem
McDaniel John W (Lola) nurserymn h848 W 1st
McDaniel Robt r978 S Salem
McDevitt Patk (Violet) lab h3640 19th
McDevitt R J h118 Normal av
McDevitt Violet Mrs waiter Mrs Maud Summers r3640 19th
McDonald John A h1150 Hobart
McDonald John R clk Hotel Oaks
McDonald John W (Fern) emp Diamond Match Co h1730 S Salem

CHEROKEE
RETAIL
WHOLESALE
SAND AND GRAVEL CO.
BRICK CLAY
TILE CLAY
WATERPROOFING
CLAY
Phone 219
GENERAL OFFICE
1900 Park Ave.
CHICO

NORTHERN STAR MILLS
R. A. HARELSON
Flour — Feed — Hay — Grain — Bags — Twine
16TH & CHESTNUT CHICO, CALIF. TEL. 181

YOUR CITY DIRECTORY IS STANDARDIZED
Be it Kalamazoo or Baraboo, information arrangement is uniform. Sixteen gauge wire is identically the same size in Boston or Bellingham, railroad tracks are the same width in Connecticut and California; shoe sizes are standard whether made in Brockton or Stockton, and so on, ad infinitum.

McDonough David E (Jeanette) h1407 Laburnum av
McDowell Bert Co C W Sitton mgr whol gro 701 Broadway
McDowell C Earl (Edith) slsmn C W Raish Motor Parts Co h318 W 7th
McDowell I O welder 249 W 8th r rt 1 Durham
McDowell Kenneth A (Margt) lino opr Enterprise Publ Co h405 Orient
McElroy Donellda L clk J R Dupen r471 E 3d
McElroy Pauline Mrs h471 E 3d
McElroy Ralph L clk r471 E 3d
McEnespy Darrell C (Nadine) farmer h271 E 8th
McEnespy Fannie (wid F C) h271 E 8th
McEnespy Kathryn S emp Diamond Match Co r1734 Oleander av
McEnespy Nadine beauty opr Park Beauty Shop r271 E 8th
McFadden Martha J (wid John) h841 Normal av
McFall Roland (Mabel) welder h432 W 4th av
McFarlane David (Dolores T) truck dispr Diamond Match Co h1017 The Esplanade
McFetridge Frank E blksmith Butte Tractor & Equip Co r bx 39 Nord av
McGinnis Margt Mrs h570 E 7th
McGirk L F budget mgr Dwight Carmack's Associated Service
McGovern Frank J (Elaine) welder h3535 8th
McGowan Henry F (Lea) h1015 Magnolia av
McGuire Jos (Opal) lab h364 E 9th
McGuire Opal M emp Diamond Match Co r265 E Humboldt av
McGuire Robt C lab r586 E 19th
McGuire Wm M (Florence) clk P O h230 W 15th
McGury Jas L (Grace) pntr h569 E 18th
McHardy Ella L (wid Alex) h745 W 3d
McHatton Elmer H (Eulalia) clk P O h256 E 1st av
McHenry Robt C mach Sacramento Northern Railway h Keefer la
McIntire Dean C gas sta 549 W 5th r511 do
McIntire Geo R (Stella) h511 W 5th
McIntosh Chas (Anna) h234 Oak
McIntosh Donald T (Mildred) chauf Diamond Match Co h 131 W 11th
McIntosh Dorothy asst Arlyne Brooke
McIntosh Egbert A (Clara H) (Hotel Oaks) h313 W 2d
McIntyre Melvin S (Carolyn) emp Diamond Match Co h1455 S Salem
McKee Fred millwkr Diamond Match Co h1043 W 8th
McKenzie Corinne S Mrs h607 W 4th
McKenzie Geo H (Kai) clk Diamond Match Co h301 W Lincoln av
McKenzie Geo N clk Diamond Match Co
McKenzie Helen L social wkr r607 W 4th

TRAIN for LEADERSHIP
Business Administration pays well and offers sure promotion. Organization Technique, Executive Procedure and Management are easily learned. Train in a College with a background of forty years of community service.
GOLDEN EMPIRE COLLEGE OF COMMERCE WATERLAND-BRESLAUER BUILDING
W. H. HOWLAND. President
Phone 69 Chico, California

CHICO
AUTO
WRECKERS
ALL PARTS FOR SOME CARS AND SOME PARTS FOR ALL CARS
WINDSHIELD AND DOOR GLASS INSTALLED
1023 Main St.
At Bridge
TEL. 1042

McKenzie Kath tchr Salem Sch r rt 2 bx 361
McKernan Wm hlpr Butte Tractor & Equip Co r776 E 9th
McKillop Jos A (Eliz) slsmn h212 W 1st av
McKinley Lamar M (Ethyl M) mgr Fire Companies Adj Bureau h521 Arcadian av
McKinney Robt (Myrtle) h1532 The Esplanade
McKinney Robt A (Ada I) pntr h580 E Humboldt av
McKinnon Archie W (Wilma) mech Butte Tractor & Equip Co h196 E 16th
McKinnon Edw bartndr r255 E 5th
McLain Earl (Mercedes) h327 Chestnut
McLain Jas L rancher h1641 The Esplanade
McLain Manaen P (Reba) agt J T Riley h977 S Normal av
McLain Marguerite E Mrs clk J C Penney Co h1174 E 7th
McLean Elsie C emp Diamond Match Co
McLean Susie A Mrs chf opr PT&TCo r369 E 8th
McLellan Jas R lab Pac Gas & Elec Co r233 Salem
McLerran Doris tchr r446 W 10th
McLerran Nelle prin Bidwell Sch r446 W 10th
McLerran S Jack (Myrtle) clk P O r485 E 6th
McLerran Stanford P (Nelle) auto repr 349 W 2d h446 W 10th
McLerran Willard r446 W 10th
McLier Goldie H clk Montgomery Ward & Co r1505 Oleander av
McMahon Geo F (Emma) h238 W Sacramento av
McMahon Lewis K auto mech R C Crow h709 Flume
McMahon Mary r709 Flume
McManus Chas D mech Butte Tractor & Equip Co rParadise
McManus John A (Gertrude) ins 222 W 2d h531 Hazel
McMillan Thos (Ruth) h1307 The Esplanade
McNabb John H estimator Pac Gas & Elec Co
McNair G Palmer tractor opr r389 E 7th
McNair Kenneth R (Florence M) mech Butte Tractor & Equip Co h389 E 7th
McNair Lester driver r389 E 7th
McNee Peter (Pheobe J) h481 E 12th
McNett Lloyd H millwkr Diamond Match Co r rt 2 bx 67
McNutt Logan S serv sta atdt Geo Burton
McPherren Perry O clk Chico Meat Co h543 W 3d
McPherson Ernest J (Atlanta) mgr Sequoia Hotel h231 W 5th
McPherson Floyd (Mable A) asst mgr Nichols Hdw Co h577 E 5th
McPHERSON JACK M (Ruth) Attorney-at-Law, 244 Broadway, Tel 1559, h696 E Eastwood Av, Tel 1578
McPherson Jas (Pearl) h1219 W 9th
McPherson Jas E (Edna) clk Pac Gas & Elec Co h284 E 2d av
McQuade Clara M Mrs h319 Orient
McQuade Keith mech J V Pullins h1432 Laurel

PONTIAC 6 & 8
530 Main St.
BIDWELL MOTOR CO.
SALES AND SERVICE
CHICO
Tel. 1015

NAMES APPEARING in LARGE TYPE in this Directory represent the ENERGY and PUSH of the CITY. Patronize them—they ACCOMPLISH the WONDERS here and make the CITY what it is.

McQuaide Edw (Beulah) h731 W 5th
McRamsey Clem W (Lida) h622 Chestnut
McReynolds Iola Mrs clk J C Penney Co r516 Broadway
McSparrin Clarence J (Fay) radio techn h287 E 8th
McSparrin Geo lab h1499 Palm av
McVay John r267 E Sacramento av
McVay Matilda maid r267 E Sacramento av
McWhorter Euclid H mgr V G Strain rMoorehead Tract
McWilliams Roy (Aphra) clk Roy Miller h1735 Locust
Mead Jos O clk Kilpatric & Sons r rt 2 bx 248
Mead Robt teller Anglo Calif Natl Bank r rt 2 bx 248
Mead Robt B (Agnes) carrier P O
Mead Thos (Ann J) clk h382 E 4th
Mead Zueletta Mrs slswn M Oser & Co
Meadows Carl lab r1642 The Esplanade
Meadows Everett r1642 The Esplanade
Meadows Geo lab r1642 The Esplanade
Meakins Loraine nurse Enloe Hosp r652 E 12th
Meakins Mary E (wid John) clk r652 E 12th
Meakins Nellie emp Diamond Match Co rSanta Clara av
Means Merle W (Dana R) ins agt h1877 Magnolia av
Mears Hugh W (Maude) lab h328 W 9th
Mears John W h422 W 2d
Mecum Burnace A (Della) slsmn h1705 Mulberry
Mecum Claude (Sarah) jan State College h4008 3d av
Mecum Della B Mrs tchr Salem Sch r271 E 4th
Mecum Eliz I slswn r820 Olive
Mecum Harold B tchr r820 Olive
Mecum Howard L (Lucille) slsmn Diamond Match Co h625 Chestnut
Mecum Howard L jr millwkr Diamond Match Co r625 Chestnut
Mecum Kath (wid Geo jr) h193 E 1st av
Mecum Lisle P (Mattie E) slsmn Butte Tractor & Equip Co h820 Olive
Mecum Preston M tractor opr r820 Olive
Mei Pauline M emp Diamond Match Co
Meier Adolph H (Ethel) h990 S Normal av
Meier Albt H mach r990 S Normal av
Meier Barbara tchr r990 S Normal av
Meigs Peverill III (Yvonne) prof State College h246 W 5th av
Meinberg Isabelle clk John Trusas
Meinberg Victor mech Firestone Service Stores Inc r1445 The Esplanade
Meinberg Will (Hazel) landscape gdnr h1445 The Esplanade
Meixner Marion lndywkr W A Rowse rMangrove rd bet 8th and 9th
Meixner Wm M (Marion) jan R S Watkins Co
Meline Chas L (Edna) County Welfare Officer h629 W 6th
Meline Geo tchr r629 W 6th

SEARS-PORTER REALTY CO.
LICENSED REALTY BROKERS
ESTABLISHED 1903
Second and Main Sts.
CHICO
Telephone 48

A Call Was Left For You
WHOSE PHONE NUMBER IS IT?
The Answer Is in the Numerical Phone Guide of This Book

Meline Harry L (Minnie) h1444 Magnolia av
Meline Jas E (Anne R) h741 W Dayton rd
Meline Jas L r369 E 8th
Meline Steph (Nellie) liquors 315 Broadway h1840 Park av
Mellerio Lawrence (Anna) lab h1520 Davis
Mello Antonio h1506 Oakdale
Mello Henry A phys Enloe Hosp
Melville Ellwood (Rosalie) slsmn h241 W 5th
Melvin Arth E pntr r3721 15th
Melvin Geo W r3721 15th
Melvin Lloyd (Merle I) h844 Broadway
MENDETTE SHOP THE (M H Davis) General Repair Shop For Furniture and Home, Antiques Restored, "Furniture Beauty Shop", 1431 Park Av, Tel 310-W
Mercer Merle G (Clara) lab h2061 Oleander av
Meriam Morrison E (Annie L) h805 W Rio Chico
Meriam Theo (Opal) adv mgr M Oser & Co h484 E 4th
Merrill Russell meatctr Safeway Stores Inc
Merrill Wm T h615 W 11th
Mery Michl L (Olivia) mgr Chico Iron Wks h1081 E Woodland av
Mery Michl L jr r1081 E Woodland av
Merydith Theo msngr W U Tel Co r159 Fetter
Messinger Dean (wid R H) h166 E Frances Willard av
Metcalf Ed T beer distr 121 W 2d rOroville
Metropolitan Life Ins Co C H Dobbins mgr 310 Main R311
Metz Frank E (Bessie J) lab h289 E 6th
Metzger Christian (Pearl) formn R S Watkins Co r rt 2 bx 91
Metzger Wm H (Tiny) body reprmn R S Watkins Co
MEWES CARL F, Mgr General Petroleum Service Station, rRoute 3, Box 246
Meyben Bertha (wid Emil) h253 E 2d av
Meyer Bud slsmn C E Meyer rParadise
Meyer Chas T (Bonnie) pntr h703 Salem
Meyer Clarence E furn 210 Broadway
Meyer Curtis W driver Chico Ice & Cold Stge Co r615 Olive
Meyer Helmuth R (Bertha) walnut buyer h291 E 19th
Meyers Alice r133 W 20th
Meyers Chas B bkpr Anglo Calif Natl Bank r490 E 2d av
Meyers Dallas H h630 The Esplanade
Meyers Emery L (Violet) City Councilman and phys 341 Broadway R221 h490 E 2d av
Meyers John hlpr Butte Tractor & Equip Co r630 Hazel
Meyers Marion r490 E 2d av
Michael Betty H sten A Levy & J Zentner Co r525 Ivy
Michael Leon (Betty) baker h525 Ivy
Michelette Antoinetta (wid Jos) gas sta 900 Cherry h823 W 9th
Miles Corbett A (Edith) tel installer PT&TCo h298 E 5th av
Miley Earl E (Iris) clk Kilpatric & Sons r1022 S Salem

A Call Was Left For You
Whose Phone Number Is It?
The Answer Is in the Numerical Phone Guide of This Book

CHICO HOSPITAL
Medical - Surgical - Maternity
Air Conditioned — PHONE 612 —
8th Avenue and The Esplanade
CHICO, CALIF.

Millard Irving F (Anna) jan KHSL rMadison off Bruce
Miller Anita bkpr Quality Milk Co r1744 Hemlock
Miller Barbara clk r1229 Locust
Miller Chas lab h305 W 16th
Miller Donald L asst mgr Chico Wholesale Grocery Co r193 E Sacramento av
Miller Earl (Hazel) h788 E 7th
Miller Edw A (Shirley) clk E E Miller h141 W 11th
Miller Edw E (Jennie) 2d hd furn 132 Broadway h521 W 9th
Miller Eliz sten Diamond Match Co r rt 4 bx 212
Miller Floyd F (Evelyn) clk Park Hotel h420 W 11th
Miller Geo E (Lucile) bkpr V G Strain h1259 Oleander av
Miller Geo W mach SNRy hHooker Oak rd
Miller Glen E r193 E Sacramento av
Miller Hal R barber B C Van Nice
Miller Helen Mrs tchr h1410 The Esplanade
Miller Henry B jan P O h416 Walnut
Miller Henry H (Jeanette) lab h1725 Locust
Miller Herbt (Nita) asst mgr Roy Miller h1744 Hemlock
Miller I O chauf Diamond Match Co r1446 Mulberry
Miller Isaac (Frances) lab h1103 W 9th
Miller Jas E (Bernice) garagemn Bidwell Motor Co h2030 Park av
Miller John E (Edith) sls mgr W H Pillsbury h1229 Locust
Miller John G (Roberta) slsmn h1029 S Salem
Miller Kath (wid H B) h1935 S Broadway
Miller Laura M (wid O T) h1706 Hemlock
Miller Lavina Mrs beauty opr E J Bershum h317 Cherry
Miller Leo (Anna) tourist camp 2212 Park av
Miller Marie (wid G H) h149 W 4th av
Miller Nita Mrs bkpr r1744 Hemlock
Miller R Leon (Mildred) slsmn h193 E Sacramento av
Miller Roy (Artie) gro 1710 Park av h118 W Frances Willard av
Miller Ruth M r543 W 3d
Miller S Warren lab r3715 Irwin
Miller Saml G (Annie) mech h278 E 9th
Miller Sarah (wid J C) h3715 Irwin
Miller Susie (wid W J) h509 W 2d
Miller Thos H (Odie) h1738 Oleander av
Miller Tony (Lucy) emp Diamond Match Co h1262 S Broadway
Miller Virginia (wid W G) clk F W Woolworth Co r799 E Humboldt av
Miller Walter A (Helen F) creamery 222 W 3d h269 E 3d
Miller Ward N (Leora) auto mech R C Crow r rt 1 bx 352
Miller Wm lab r305 W 16th
Miller Wm E acct Chico Production Credit Assn r441 W 4th
Miller Wm G (Eva) driver h1843 Park av
Miller Wm M (Christina) h681 E 15th

GOLDEN EMPIRE TRUCKING TERMINAL
MANUEL QUADROS, Proprietor
Phone 1577 "DEPENDABLE SERVICE" Res. Phone 1581
1649 Park Avenue CHICO, CALIF. 1618 Mulberry

Miller Willie chauf Diamond Match Co r1843 Park av
Milligan Arth R gas sta 1100 Park av r706 W 6th
Milligan Clarence A (Ida R) (Milligan's Cabinet Shop) h113 W 13th
Milligan Clarence A jr mgr Milligan's Tire & Brake Shop
Milligan Edmund lab r3545 Humboldt av
MILLIGAN'S CABINET SHOP (C A Milligan) Cabinet and Job Work, Furniture Repairing, Glass, Window Screens, Store Fixtures and Book Cases, 113 W 13th, Tel 110
Milligan's Tire & Brake Shop C A Milligan jr mgr 117 W 7th
Mills Coffee Shop (M M and Lazeffie Tindle) restr 331 Main
Milne Caroline P (wid F J) h611 W 7th
MILNE JOHN S (Olive) Commercial Printer, 821 Main, Tel 485, h611 W 7th
Mims John C (Mary) welder 120 W 8th h658 E 7th
Mims M Sydney r658 E 7th
Minderman Apartments 234 W 3d
Minderman John H (Lottie) h580 E 4th
Minderman Metta M r580 E 4th
Miner Robt L sec Chico Production Credit Assn h630 The Esplanade
Misak Paul millwkr Diamond Match Co r rt 3 bx 290
Miskella Irene r1836 The Esplanade
Mitchell Bertha Mrs h1541 Mulberry
Mitchell Edgar C plmbr r112 W 19th
Mitchell Edris W emp Diamond Match Co r835 W 9th
Mitchell Edw W (Edris) emp Diamond Match Co h835 W 9th
Mitchell Emma Mrs slswn M Oser & Co
Mitchell Geo W (Cora B) h112 W 19th
Mitchell Gladys waiter Max's Cafe r426 Broadway
Mitchell Jas h628 Ivy
Mitchell John M (Ruby) millwkr Diamond Match Co h141 W 12th
Mitchell Stanley J clk A M Scott & Son h454 E 3d
Mitchell Wm X slsmn T H Richards
Miyasako Mitsuko clk Bylo Market r1220 S Broadway
Miyasako Waichi (Miya) (Bylo Market) h1220 S Broadway
Miyasako Wakayo clk Bylo Market r1220 S Broadway
Moak Helen clk r1920 Palm av
Moak Howard H millwkr Diamond Match Co r28 Mill
Moak Jas lab r1920 Palm av
Moak Lucy (wid Jas) h1920 Palm av
Moberley Douglas L jan Diamond Match Co h1199 Citrus av
Mode O'Day Shop Ruth Wadsworth mgr women's clo 214 Main
MODERN GAS SERVICE CO, B F Temple Mgr, Propane Natural Gas for Cooking, Heating, Lighting, Plant 22d and Park Av, Tel 242, Res Tel 1095
Moerke Francis R (Ada M) h125 Chestnut

You Can't Cover the World WITH A POSTAGE STAMP, nor can you cover the
BUYING PUBLIC without proper representation in your City Directory

Copies of This Directory Are Available...
IN THE CITY DIRECTORY LIBRARIES
— ALL OVER THE COUNTRY —

PUMPS
J. C. PLUMMER & SON
The PUMP MEN
Over 20 Years Experience
FREE ADVISORY SERVICE
★
FOR FURTHER INFORMATION SEE PAGE 23
MOTORS
1111 Hazel St.
CHICO
Phone 1461

Mohawk Petroleum Co C H Stearns mgr 1545 Park av
Mohler Wm H (Madeline) h1187 E 7th
Mohr Maida Mrs bkpr Wilson Tobacco-Liquor Co h363 E 1st av
Moll Arth L (Clara A) emp Diamond Match Co h127 W 6th av
Molter Chas L (Lillie J) h619 W 8th
Molter Mary V r345 W 1st av
Molter Percy r619 W 8th
Monduncy Jos mech SNRy
Money Saver Grocery S F Gray mgr 702 W 5th
Monroe Myra h357 E 4th
Monsen Maurice G clk Mrs Clara Gaby
Montgomery Donald W collr Pac Gas & Elec Co rParadise
Montgomery Ward & Co E E Hunsucker mgr dept store 191-197 E 2d
Moody Blanche Mrs h406 W 8th
Moody Robt B (Frances) exp 333 Broadway h586 E 7th
Moon Irwin H (Helen) servmn Pac Gas & Elec Co h954 S Normal av
Mooneyham Sarah (wid T J) r1259 Oleander av
Moore Ada B tchr Salem Sch h406 Cedar
Moore Anna M Mrs mlnr 334 Broadway r1507 W 5th
Moore Benj (Gertrude) welder Pac Gas & Elec Co h1329 Spruce av
Moore Bernard D (Sidna) (Hurst & Moore) h784 E 6th
Moore Beulah J tel opr PT&TCo r4230 7th av
Moore Clyde shmtlwkr 431 W 9th r rt 2 bx 93
Moore Edna Mrs (Denver Rooms) h847 Main
Moore Elmer L (Helen M) clk Parker Hdw Store h1165 The Esplanade
Moore Elna B r1165 The Esplanade
Moore Frank M (Edna) City Treasurer h544 W 3d
Moore Gail E (Imogene F) auto repr 1804 Park av h698 E 5th
Moore Harold F (Etta Mae) driver General Petroleum Corp h1197 E 7th
Moore Herbt A (Agnes) millwkr Diamond Match Co h1460 Citrus av
Moore Ida L (wid F B) h1314 Mulberry
Moore Ira B lab h rear 1812 Laurel
Moore J C (Fern) h719 W 6th
Moore J Paul adv mgr Chico Record h811 W Rio Chico
Moore Jos C (Eliz M) bldg contr 125 W 18th
Moore Jos H (Lola) h529b Ivy
Moore Lyman P (Mary L) mech h4230 7th av
Moore Maxine M r1165 The Esplanade
Moore Milton r731 W 5th
Moore Minnie C (wid Alex) r698 E 5th
Moore Thos J r977 E Woodland av
Moore Thos W (Anna) h1507 W 5th

NAHAS MOTORS, Inc.
CHRYSLER AND PLYMOUTH
Sales and Service
PHONE 835
325 Broadway
CHICO

Moore V Wayne h334 Chestnut
Moore Vernon A (Clara) slsmn R S Watkins Co r rt 3 bx 249a
Moore Walter lab Sacramento Northern Railway rHoney Run Grade
Morales Lucille r1732 Elm
Moran Kath (wid Frank) r83 Mill
Moran Patk J Rev asst pastor St John the Baptist Catholic Church r416 Chestnut
Mordoff Nelle L r478 E 7th
Morehead Anne r729 W 2d
Morehead Building 336 Broadway
Morehead Jas C trailers 700 Broadway
Morgado Manuel millwkr Diamond Match Co
Morgan Alf A emp Diamond Match Co h552 E 7th
Morgan Annie (wid Wm) r552 E 7th
Morgan Jas W (Dora) lawyer 142 W 2d h744 Chestnut
Morgan Jessie (wid H E) h536 W 3d
Morgan John h545 W 2d
Morgan Ralph H (Daisy) slsmn R S Watkins Co h697 E Eastwood av
Morgan Sally waiter Max's Cafe r545 W 2d
Morgan Wilma A tel opr PT&TCo r552 E 7th
Moritch Steve (Ruth) driver Butte Tractor & Equip Co r417 Normal av
Moritz Alma Mrs r742 W 6th
Moritz Emma J (wid J C W) h422 Hickory
Morley Henry D (Bessie) lab h305 W 9th
Moron Alfonso millwkr Diamond Match Co r820 Walnut
Moron John millwkr Diamond Match Co r1134 W 8th
Moron John G h83 Mill
Moron Natibida (wid John) h820 Walnut
Moron Tony r820 Walnut
Morony Lionel G Rev (Mary) pastor First Baptist Church h 945 S Salem
Morris Clara B Mrs r1458 The Esplanade
Morris Harry J (Dot) driver Butte Tractor & Equip Co r926 Orange
Morris Ivy I emp Diamond Match Co r673 E Humboldt av
Morris Jas L h1944 S Normal av
Morris Robt C dentist 304 Broadway
Morris Theo G (Irene) eng Polar Ice Co h673 E Humboldt av
Morris Walter r1012 S Broadway
Morrisey Don r631 W 5th
Morrison Ira R h227 W 6th
Morrison Lena (wid John) h1340 Mulberry
Morrison Servius r1340 Mulberry
Morrison Thos (Flora) carp h1143 Arcadian av
Morrow Jas E (Grace L) pres Bd of Educ h130 W 3d av
Morrow Syril emp Diamond Match Co P O Bx 141

CAUTION!

Deal only with well-known publishers when giving orders for Directory Advertising.
READ ALL ORDERS CAREFULLY BEFORE SIGNING.
PAY NO MONEY IN ADVANCE. All well-known publishers instruct their men to collect nothing prior to publication.

R. L. POLK & CO., Publishers

COLLIER-CLARK HARDWARE, Inc.
Broadway and First CHICO Telephone 57
DEPENDABLE HARDWARE

CHICO
CLARK NOTLEY LUGGAGE STORE 123 W. Third St. PHONE 191
LEATHER GOODS — LUGGAGE — AWNINGS — TENTS — VENETIAN BLINDS — CAMP & LAWN EQUIPMENT
AUTO TOP MANUFACTURERS AND TRIMMERS — BOY SCOUT EQUIPMENT — SLEEPING BAGS
CHICO

Morse Chas R (Vina) h615 W 11th
Morse Geo P (Dorothea) bkpr h217 Flume
Mortich Dave (Ruth) h419 Normal
Morton Austin E h627 W 2d
Morton Dorothy r1037 S Normal av
Morton Gwen A Mrs clk Montgomery Ward & Co r1037 S Normal av
Morton Leslie S (Bernece) mech Butte Tractor & Equip Co r rt bx 178
Morton Thos (Leah) clk h202 W 22d
Moscani John inventor h119 Broadway
Moscini John emp Diamond Match Co
Mosier Cecil R groundmn Pac Gas & Elec Co r rt 2 bx 114
Mosier Eug (Goldie) barber H E Sanders h1505 Oleander av
Mosla Henry H (Anna) pntr h1250 Spruce av
Mosley Moses lab h289 E 7th
Moss J C r1420 Laurel
Motor Supply Co H D Blodgett mgr 184-90 E 4th
Moulton Danl H (Flora) phys 341 Broadway R200 h341 W Mansion av
Moural Chas millwkr Diamond Match Co r1754 S Normal av
Moural Geo millwkr Diamond Match Co r1754 S Normal av
Moural Jas (Eleanora) millwkr Diamond Match Co h1754 S Normal av
Moural Jas jr r1754 S Normal av
Moyer Etta M r297 E 19th
Moyers Chas L (Florence) h1154 Warner
Moyes Donna r1328 S Salem
Moyes Earl T h1328 S Salem
Moyes Grace E (wid J E) r1328 S Salem
Moxey Oliver N h579 E 6th
Mulkey Chas carp r236 W 9th
Mulkey Grover T (Laura) h125 W 11th
Mulkey Lloyd H gas sta 1700 Park av liquors 1706 do rArbutus av
Mulkey Luke (Lena C) cattle buyer h978 E 7th
Mulkey Pagie E (Louise) gro 851 Main h1124 Park av
Mulkey Ross L clk r978 E 7th
Mullen Andw (Grace) h1207 Arcadian av
Mullen John M (Alice M) h1505 Oleander av
Mullen Ralph pntr r1505 Oleander av
Mulliken Edw E (Helen) slsmn h4261 7th av
Mulliken Helen clk Enloe Hosp r4261 7th av
Mullin J H h606 W 8th
Mullins Albt L emp Diamond Match Co r1731 S Broadway
Mullins Cecelia emp Diamond Match Co rDurham Chico Highway
Mullins Willoughby (Clara) chauf h1146 Warner
Mulvihill Chas J (Mary) driver Butte Tractor & Equip Co h402 W 8th

Dodge Brothers and Plymouth Motor Cars
RALPH S. WATKINS CO.
2nd Cor. Flume CHICO Tel. 88

Mundell Ernest V (Verna) restr 1631 Park av
Mundell Maxine r1631 Park av
Munjar Earl (Mabel) h1012 S Broadway
Murdock Allen lab Chico Cemetery Assn r355 E 9th
Murphy Cora (wid W R) h629 W 9th
Murphy Harold restr 835 Main r1743 Park av
Murphy Harold P clk Butte Tractor & Equip Co r596 E 7th
Murphy Jack h637 W 4th
Murphy John F (Ada L) bartndr Ralph Rice h708 Olive
Murphy John P (Kate G) h529 Normal av
Murphy Marie Mrs h123 W 14th
Murphy Maurice F (Ellen) clk h1430 Hobart
Murphy Raymond H (Mary) genl storekeeper Sacramento Northern Ry h596 E 7th
Murphy Raymond H jr emp Diamond Match Co r596 E 7th
Murphy Robt H mech r596 E 7th
Murray Cath (wid Luke) r1206 The Esplanade
Murray Chas r1206 The Esplanade
Murray Chas W millwkr Diamond Match Co h1844 Locust
Murray Crit C (Lucille) millwkr Diamond Match Co h1178 E 8th
Murray Margt E h414 W 6th
Murray Rodger F (Lina) h1733 Elm
Murray Wm D (Mildred) shoe repr 127 Broadway
Murry Dorothy nurse r555 E 15th
Murry Frank (Ada) troublemn Pac Gas & Elec Co h555 E 15th
Murry Wm r555 E 15th
Myers Clare H carp r271 E 4th
Myers Edw h604 Ivy
Myers Edwin (Nellie) h1510 Warner
Myers Emma Mrs r630 Hazel
Myers Glenn carp r271 E 4th
Myers Minnie T (wid R F) h479 E 4th
Myers Sarah E (wid Wm) h1263 The Esplanade
Myers Wm H (Adelia) slsmn Butte Tractor & Equip Co h 630 Hazel
Mylonas Chris (Yvonne) h130 Cedar
Mynatt Carl C (Martina) auto mech R S Watkins Co r853 E 7th
Mysing Peter D r441 W 1st
Nagahisa Y h710 Walnut
NAHAS AL (Ruth) Pres Nahas Motors Inc, h716 W 5th
NAHAS MOTORS INC, Al Nahas Pres, Fred Naify V-Pres, Lee Naify Sec, Chrysler and Plymouth Motor Cars, Sales and Service, 325 Broadway, Tel 835 (For further information see right top lines and page 17 Buyers' Guide)
NAIFY FRED, V-Pres Nahas Motors Inc, r517 Main
NAIFY LEE, Sec Nahas Motors Inc, r517 Main
Nakano K (Capitol Market) h113 W 2d

EVERY STORE should appear in the Directory and the Directory should be in Every Store.
Besides its use to the storekeeper, it is a convenience the customer looks for. The store that offers an old Directory, or no Directory at all, fails to show its patrons a courtesy they will find elsewhere.

Polar Ice Company
IRA W. HANNIS, Owner & Mgr.
Cor. 9th & Salem Sts. CHICO Phone 365-W

GENERAL PETROLEUM SERVICE STATION
CARL F. MEWES, Mgr.
U. S. TIRES — AUTO ACCESSORIES — WE GREASE TO PLEASE
1405 Park Ave. CHICO, CALIF. Phone 1516

A Directory Library containing City Directories from all over the Country is maintained at the CHICO CHAMBER OF COMMERCE for your convenience Free to Consult whenever you desire. This is Part of Our Service

R. L. POLK & CO.

Nash Burdette L (Grace) slsmn h1665 The Esplanade
Nasmith John lab r248 W 21st
National Cash Register Co P C Black sls agt 542 Broadway
National Dollar Stores Tin Choy mgr 223 Broadway
National Guard Co G 184th Infantry 900 The Esplanade
National Re-Employment Service Jos Follettie dist mgr 141 W 5th
National Theatre 230 W 2d
Nau Frank M (Crystal) supt Chico Cemetery Assn h797 E 5th
Nau Kath tchr Central Sch rNorde av nr 8th
Nave Amanda (wid W S) r823 Orient
Nave W C lab Chico Cemetery Assn
Naylor O H blksmith R O Tabler rParadise
Neal Lawrence (Ethel) genl contr h663 E Eastwood av
Nedom Clarence r1434 S Normal av
Nedom Frank J (Mary) confy 116 Broadway h1434 S Normal av
Nedom Leroy r1434 S Normal av
Neher Lucile E (wid M J) h728 W 3d
Neiland Lorraine waiter Mrs Rose Ray r1492 S Salem
Neill Thos (Canzada) lab h3545 Humboldt av
Neilsen Harel J (Myrtle M) mech h318 Hazel
Neithercutt Wm r910 Linden
Nekstad Anne r1649 S Salem
Nekstad Peter millwkr Diamond Match Co h1649 S Salem
Nell Jos cook Travelers Hotel
Nelson Bessie (wid B L) h1056 S Salem
Nelson Byron R (Dolores) clk Nichols Hdw Co r139 W 20th
Nelson Celeste clk Bartlett Drug Co r1150 S Broadway
Nelson Chas C (Mandy E) lab Pac Gas & Elec Co h324 Walnut
Nelson Chas M r1825 S Salem
Nelson Clarence clk Bank of Am r330 W 4th
Nelson Etta (wid J P) h282 E 5th av
Nelson Eulie dish washer C W Wilson r324 Walnut
Nelson Frank (Rozettie) h1150 S Broadway
Nelson Fred W (Beatrice) h139 W 20th
Nelson Gilman (Anna B) h639 Olive
Nelson Henry (Evaline) h123 W 17th
Nelson Rudolph B (Emma) h404 W Sacramento av
Nelson Ruth dmnstr Pac Gas & Elec Co r1351 The Esplanade
Nelson Wm P (Louise) h1825 S Salem
Nelson Woodrow W r139 W 20th
Nesbit Frank r2168 Mulberry
Nesbit Thos J h397 E 6th
Netto Arth (Marie) lab h1605 Mulberry
Netto Saml (Tena) facty wkr h454 E 12th
Neubarth Danl B (Irene) mech Sacramento Northern Railway h820 Orient
Neubarth Dorothy r2083 Mulberry

Neubarth John G (Kath) h2083 Mulberry
Neubarth W Wesley rancher h330 Wall
Neuman Geo chief clk Tidewater Associated Oil Co r1086 E 7th
Neville Clara B Mrs ins agt 312 Main h1189 S Broadway
Newell Chas I (Vona) trucking 244 Oak
Newell Wm J (Lucy E) mech h308 Walnut
Newman Ada M slswn Montgomery Ward & Co r1205 Hobart
Newman Cecil E (Ada) driver Consumers Fuel & Storage h1205 Hobart
Newman Edgar chauf r1205 Hobart
Newport Jesse (Lela) driver Puritz Oil Co h457 E 5th
Newport Raymond serv sta atdt Puritz Oil Co r639 Wall
Newport Vivian (wid D W) h821 Boucher av
Newton Ivan M (Corinth) billiards 239 W 2d h220 Walnut
Newton Leslie E (Mildred M) justice of the peace 513 Main h376 E 5th
Newton Wm C r861 E Humboldt av
Neyses John B (Marvel) millwkr Diamond Match Co h279 E Sacramento av
Nichol Cecil E (Ruby F) millwkr Diamond Match Co h1045 Hazel
Nichols Addie B (wid A L) h241 W 4th
NICHOLS HARDWARE CO THE, Harry E Nichols Mgr, 406 Broadway, Tel 7
Nichols Harry E (Jessie) mgr Nichols Hdw Co h238 Normal av
Nichols Harry E jr slsmn Nichols Hdw Co r238 Normal av
Nichols May r241 W 4th
Nickerson Donald r1211 S Salem
Nickolia Paul r942 Pine
Nicolson Robt M orchardist h1450 Spruce av
Niedhammer Edw h1275 S Chestnut
Nieland Howard R (Doris) auto repr 1646 Park av h280 E 19th
Nienaber Theo H (Laura) h815 Hazel
Nikirk Irena D (wid S J) h1020 S Broadway
Nipper Gladys L Mrs smstrs Lobdell Bros h1330 Oakdale
Nixon Amos B (Cary L) estimator Pac Gas & Elec Co h1082 E 7th
Nixon Arth L clk Bert McDowell Co
Nobel Annetta Mrs h305 Flume
Nofrey Louis C (Martha R) meter tester Pac Gas & Elec Co h1229 Oleander av
Nofrey Martha Ruth Mrs sec J R Robinson r1229 Oleander av
Noonan Building 304 Broadway
Noordhoff Cornelius millwkr Diamond Match Co rDurham
Nopel Agnes B (wid J H) h1230 The Esplanade
Nopel Jane r1230 The Esplanade
Nopel John H tchr r1230 The Esplanade

LANDS
ALMOND ALFALFA BEET, GRAIN CLOVER RICE, STOCK and SHEEP RANGES

HOMES
INSIDE & OUTSIDE CITY FROM 1 ROOM UP

INS.
CASUALTY AUTO, FIRE LIFE

◆

ROTH & GAY
312 Main St.
Phone 437
Chico

CHICO SEED AND FEED CO.
WHOLESALE AND RETAIL
FLOUR — GRAIN — MILL FEED
276 East 1st St. CHICO Tel. 758

Your City Directory Answers All Questions as to WHOM You Are Looking For and WHERE They Can Be Found
The Classified Business Section is the Market Place Where Buyers and Sellers of All Kinds of Merchandise and Service Meet
R. L. POLK & CO.

Nord Avenue School Sacramento av cor Nord
Nordstrom Chas store mgr Safeway Stores Inc
Nordstrom Hugo B bkpr Arrowhead Indian Herb Co
Nordyke Curtis r1570 Warner
Nordyke Earl P (Mattie) clk Butte Tractor & Equip Co h 1570 Warner
Nordyke Earl P jr welder Butte Tractor & Equip Co r1570 Warner
Norgren John (Ida J) mach Sacramento Northern Railway h 909 Orient
Norlie Robt carp r133 W 4th av
Normal Apartments Mrs J C Broyles mgr 545 W 2d
Norman Arvel H (Dorothy) lab h280 E 6th
Norman Edw T lab r280 E 6th
Norman Lamora packer r595 E 14th
Norris Flora E clk Pac Gas & Elec Co h303 Hickory
Norris Flora E L (wid J W) r303 Hickory
Norris Katie S (wid E F) h1329 Oakdale
North Fannie (wid H A) h424 W 4th av
NORTHERN STAR MILLS (R A Harelson) Flour, Feed, Grain Bags and Twine, Office and Mill 435 W 16th cor Chestnut, Tel 181 (For further information see front cover, left top lines and page 19 Buyers' Guide)
Northrup Russell (Vera) police C P D h126 W 2d av
Northrup Vera A Mrs clk Anglo Calif Natl Bank r126 W 2d av
Norton Chas r1419 Hemlock
Norton Fred W (Cath) tractor driver h132 W 19th
Norton Kathryn h1419 Hemlock
Norton Lena M (wid G H) h1238 S Ivy
Norton Ruth S Mrs h1419 Hemlock
Notley Alberta Mrs slswn Margt Williams Apparel Shop r 1329 The Esplanade
NOTLEY CLARK LUGGAGE STORE (W C Notley) Luggage, Tents, Awnings, Venetian Blinds, Camp and Lawn Suppies, 123 W 3d, Tel 191 (For further information see left side lines and page 22 Buyers' Guide)
Notley Gordon (Alberta) formn Clark Notley Luggage Store h1329 The Esplanade
Notley Ronald E (Dorothy E) tchr h451 E 8th
NOTLEY W CLARK (Etta) (Clark Notley Luggage Store) h763 E 7th
Notre Dame Shool (Sisters of Notre Dame) 547 W 4th
Nottelman Frances U (wid F J) h541 Normal av
Nottelman Fredk H orchardist r541 Normal av
Nuner Glover (Ethel) (Eighth Avenue Market) h473 E 4th
Nuner Pollard W r796 E 5th
Nuner Preston M r796 E 5th
Nunes Frank A jr millwkr Diamond Match Co r rt 2 bx 104c
Nyman Carl O (Hanna) carp h1420 Mulberry

POLK'S BANKERS ENCYCLOPEDIA
"The Unabridged Bank Directory of the World"
Published in March and September—$15.00 per volume
354-360 4TH AVE., NEW YORK R. L. POLK & CO. 431 HOWARD ST., DETROIT

O K FISH & POULTRY MARKET (Ling Hom) Fish and Poultry, Fresh Bait and Fishing Supplies, 831 Main, Tel 119
Oakdale School 1025 S Broadway
Oaks Garage (M N Strauss) 322 W 2d
Oberweis Anna (wid Peter) h796 E 5th
O'Brien Edw P lab r1519 Mulberry
O'Brien Florence J pres Enterprise Publishing Co h234 W 3d
O'Brien Frank W (LaRhea) fctywkr h229 Wall
O'Brien Jas H h1340 W 4th
O'Brien Ray gas sta 600 Broadway hManzanita av
O'Brien Thos J mech h1519 Mulberry
Ochs Columbus C (Eliz) barber 125 W 2d h1132 Hobart
O'Connell Danl (Eliz) lab h396 Boucher av
Odd Fellows Hall 244 Broadway
Odegaarde Edw A (Julia) millwkr Diamond Match Co h1630 S Broadway
Odegaarde Jos bartndr Travelers Hotel r426 Broadway
O'Dell Jas (The Ciff House) h1020 Main
Odom Edw W (Mabel) clk Adolph Barth h286 E 3d av
Ogden Karl B (Mary) sls agt Tidewater Associated Oil Co h 602 Sycamore
Ogden Wm T (Agnes) h293 E 4th
Ogle Harry B (Marie) scout exec Boy Scouts of America h544 W 5th
O'Hara Robt W (Bettie) welder H A Eames h133 W 21st
Ohmura S (Satsuyo) (Home Grown Vegetable Market) h232 Wall
Oldemeyer Michl H (Ada) h343 Normal av
Oldemeyer Robt gas sta 349 W 2d r343 Normal av
Oliphant Irene Mrs h1202 Palm av
Oliver Cassius A (Mary R) phys 231 W 3d
Oliver Gordon W waiter P B Croft r628 W 4th
Oliver Styles (Luella C) slsmn h590 E 5th
Oliver Thos F h112 Chestnut
Olker Louis C (Antonia) h837 Wall
Olker Louis P (Ida B) supvr City Sch h837 Wall
Olmstead Nathaniel A (Georgia) saw filer 1919 Park av
Olson Arth H (Mae) apiary wkr Diamond Match Co h905 Cherry
O'Neil Eliz (wid J J) h302 W Frances Willard av
O'Neil Harold clk Money Saver Gro
O'Neil Jos B receiver First Natl Trust & Sav Bank of Chico In Liquidation r Sacramento
Oneil Lester (Cleo) millwkr Diamond Match Co h617 Chestnut
O'Neill Bernard (Thelma) tchr r839 W Rio Chico
O'Neill Betty r1034 S Chestnut
O'Neill Cecil H (Barbara) asst mgr Kilpatric & Sons
O'Neill Dude clk Kilpatric & Sons
O'Neill Harry plmbr r 2d av cor Warner

Dwight Easy Pay Carmack's Associated Service Station
GOODRICH TIRES AND BATTERIES SOLD ON EASY PAYMENTS TO SUIT YOUR INCOME
ASSOCIATED PRODUCTS — LUBRICATION — TIRE REPAIRING — MOTOROLA RADIOS
7th & Main CHICO, CALIF. Tel. 677

Telephone
13
CHICO SODA WORKS
ERNEST BELLINGER, Prop.
SODA WATERS, MINERAL WATERS, BEER
13TH AND
PARK AVE.

TRUCKS WHITE and BUSSES
INDIANA
SALES AND SERVICE CO.
DISTRIBUTORS WHITE MOTOR COMPANY
1900 Park Ave., Chico
Tel. 219

O'Neill Thelma prin Linden School r839 W Rio Chico
O'Neill W Howard gas sta atdt R W Durham r1034 S Chestnut
O'Neill Walter J (Edith) orchardist h1034 S Chestnut
Ong Richd W asst mgr Natl Dollar Stores r410 Wall
Ono Koshiro (San) gro 258 E 3d
Opdyke Andw J (Donna) gas sta atdt Firestone Service Stores h669 E 6th
Opfer Floyd nurserywkr Lindo Nursery
Opfer Roy nurserywkr Lindo Nursery
ORANGE CRUSH, Chico Soda Works Distributors, 105 W 13th cor Park Av, Tel 13
Orberg Frans G millwkr Diamond Match Co r rt 3 bx 309b
Orberg Geo asst Westfall Funeral Home r703 Salem
Orberg Marie slschecker Diamond Match Co r rt 3 bx 309b
Order of Job's Daughters Bethel No 82 121 W 1st
Orendorf Robt clk Cents-ible Drug Stores r Richardson Springs
Orendorff Claribel tchr r1120 Laburnum av
Orendorff Jack E bkpr Anglo Calif Natl Bank r1120 Laburnum av
Orendorff Vivian B (Gertrude) notions 526 Broadway h1120 Laburnum av
Orendorff Vivian W (Clara G) County Supervisor h182 E Sacramento av
Orput Rosa Mrs h546 W 9th
Orr Chas A cash Railway Express Agency r318 W 7th
Orrell John B (Gertrude) mgr Calif State Auto Assn h4040 3d av
Orrell Tamar J Mrs h543 W 6th
Orrick Norma Mrs slswn M Oser & Co r435 Orient
Orrick Raymond (Faye) dep County Milk and Dairy Inspr h685 E Eastwood av
Orrick Vincent O (Norma) clk h435 Orient
Orris Cleo nurse Enloe Hosp r1362 The Esplanade
OSBORN LESTER B (Harriet C) Sec Chico Chamber of Commerce, h216 W Frances Willard Av, Tel 1271-R
Osborn Lola L prof State College
Osenbaugh Bess D (wid C M) r695 E 5th
Oser Eliz r650 The Esplanade
Oser Jacqueline slswn M Oser & Co r650 The Esplanade
OSER M & CO (W L Oser and Aimee A Ward) Dry Goods, 240-244 Main, Tel 177
Oser Patricia r650 The Esplanade
Oser Wm L (Florence) (M Oser & Co) h650 The Esplanade
Ossenbriggen Mathias (Amanda) rancher h1602 Laburnum av
Ostrander Dale R (Velma) lab h1021 S Chestnut
Ostroski Building 116 W 2d
Overton Harris L (Maggie) h1840 Arcadian av

The City Directory is the Natural Source of Information and is
"On the Job" 365 Days Every Year

Overton Susie Mrs bkpr Wilson Tobacco-Liquor Co r rt 1 bx 358
Owen Dayme B (wid F M) h309 Wall
Owen Della E beauty opr r309 Wall
Owen Elmer W (Willa M) garage 425 Main h378 E 8th
Owen S Layton (Kathleen) pntr h729 W 2d
Owen Wm used cars 725 Broadway
Owens John r1520 Davis
Owens Sterling (Tinnie) shoe shiner 138 Broadway h740 Ivy
Owens Tinnie Mrs beauty shop 740 Ivy
Owings Irene tchr Central Sch r Durham
Owlett Harry T (Ida M) mattress mfr 765 E Humboldt av
Pacheco Annie (wid Manuel) h228 W 21st
Pacheco John r228 W 21st
Pacheco Marilan G r1852 S Broadway
Pacific Brewing & Malting Co J M Culver br mgr 219 W 7th
PACIFIC GAS & ELECTRIC CO, J H Fagg Mgr, 301 Main, Tels 877-878-879
Pacific Greyhound Lines C D Chamberlain agt 337 Main
Pacific Telephone & Telegraph Co P S Garwood mgr 237 W 5th
Page Herbt V (Vera E) h396 E 5th
Pagendorm Herman slsmn Standard Brands of Calif r161 E 5th
Pahl Harry E (Rachel E) autos 711 Main h1361 E Woodland av
Pahl Irving L (Alice) serv sta atdt H E Pahl h1182 E 7th
Pal-Freeman Harold r312 Orient
Pal-Freeman Wm E (Margt) slsmn h312 Orient
Palm Rufus (Lillian) tchr h1287 E 7th
Palmer Arta Mrs slswn Betty Lane Shops r134 W Sacramento av
Palmer Austin L (Ramona) musician h1140 Arcadian av
Palmer Charlotte r148 W 4th av
Palmer Clarence C (Grace) h148 W 4th av
Palmer John (Elda) lather h846 Alder
Palmer Jos H (Annie L) gdnr h195 E 5th av
Palmer Kenneth D millwkr Diamond Match Co r rt 2 bx 140
Palmer Marion logger r148 W 4th av
Palmer Ramona Mrs slswn Betty Lane Shops
Palmer Willis E (Helena) whsmn A Levy & J Zentner Co h346 Hickory
Palmiter Alf millwkr r554 E 12th
Palmiter Asel J (Minnie) h1042 Alder
Palmiter G Frank (Wilma) gas sta 1087 Park av h109 W 17th
Palmiter Leo r554 E 12th
Palmiter Leo H collr r1427 S Normal av
Palmiter Paul E (Eunice) pipeftr h554 E 12th
Palmiter Wm H (Eliz) h1435 S Normal av

RETAIL
CHEROKEE
WHOLESALE
SAND AND GRAVEL CO.
BRICK CLAY
TILE CLAY
WATERPROOFING
CLAY
Phone 219
GENERAL
OFFICE
1900 Park Ave.
CHICO

NORTHERN STAR MILLS
R. A. HARELSON
Flour — Feed — Hay — Grain — Bags — Twine
16TH & CHESTNUT CHICO, CALIF. TEL. 181

YOUR CITY DIRECTORY IS STANDARDIZED
Be it Kalamazoo or Baraboo, information arrangement is uniform. Sixteen gauge wire is identically the same size in Boston or Bellingham, railroad tracks are the same width in Connecticut and California; shoe sizes are standard whether made in Brockton or Stockton, and so on, ad infinitum.

Palmour Geo (Mabel) slsmn h1170 Hobart
Palo John S clk H E Pahl
Panama Cafe (King Wong Geo Lee) restr 133 W 2d
Park Beauty Shop (Myra Wright) 343 Broadway
PARK GARAGE (Nahas Motors Inc) 122-128 W 4th, Tel 835
Park Hotel (H H Walker) 340 Main
Parker Fred L (Margie E) (Parker Hardware Store) h375 E 1st av
PARKER HARDWARE STORE (Fred L Parker) General Hardware, Guns, Ammunition, Plumbing, Sporting Goods, Refrigeration, Electrical Appliances, Paints, Oils, Etc, 127 W 3d, Tel 195
Parker Russell J (Laura) welder h1648 S Salem
Parkison Milton lab r861 E Humboldt av
Parkison Roscoe (Maude) well driller h861 E Humboldt av
Parrish Anthony (Adeline) h831 W 5th
Parrish Ernest L (Ann) lab h1625 Oleander av
Parrish Martha E (wid Augustus) h631 W 8th
Parrish Nina r1625 Oleander av
Parsons Aileen B tchr Chico High Sch r1081 E Woodland av
Parsons Blanche (wid Roy) County Probation Officer City Hall h644 The Esplanade
Parsons Ila beauty opr Park Beauty Shop r271 E 8th
Parsons Jos bartndr Hotel Oaks
Partridge Frank (Laura) h730 W 1st
Pastime Club 324 Broadway
Patch Edw R (Esther J) h1410 Spruce av
Patocka Adolph (Maude) emp Diamond Match Co h462 E 1st av
Patocka Albin (Mabel) emp Diamond Match Co h1514 S Salem
Patocka Chas (Florence) emp Diamond Match Co h227 W 17th
Patocka Florence A emp Diamond Match Co r227 W 17th
Patocka Florence M emp Diamond Match Co r227 W 17th
Patocka Geo W auto mech W Volpato & Co r3539 8th
Patocka Jos (Augusta) emp Diamond Match Co h3539 8th
Patocka Mabel D emp Diamond Match Co r1514 S Salem
Patocka Maude emp Diamond Match Co r462 E 1st av
Patocka Rose r227 W 17th
Patten Vearl (Irma) h525 Ivy
Patterson Geo r1861 Mulberry
Patterson Jos F (Mary H) h1861 Mulberry
Patty Frank L (Margt) (The Typewriter Shop) h852 E 6th
Paullin Mary (wid Floyd) h461 E 7th
Paullock Walter N clk Bank of Am r rt 2 bx 354
Paulson Gail B Mrs prof State College
Paulson Paul A tchr Chico High Sch r rt 2 bx 195
Payne Ann r1012 Sycamore

YOU can't DODGE your FUTURE. Five years from now you will have a fine job, or you will be a Star Boarder in "Poverty's Row." Big Business is calling for youth TRAINED FOR LEADERSHIP. Learn Selling and Sales Management, Public Speaking, Journalism. Get ready. Industry is absorbing Trained Workers. The Untrained are looking for jobs. Think it over.
GOLDEN EMPIRE COLLEGE OF COMMERCE WATERLAND-BRESLAUER BUILDING
W. H. HOWLAND, President
Phone 69 Chico, California

Payne Claude T (Marceil) serv sta atdt A W Dias h1445 S Normal av
Payne Emma G (wid J T) h1012 Sycamore
Payne J Howard (Grace M) cook Max's Cafe h123 W 3d av
Payne Grace M waiter Max's Cafe r123 W 3d av
Paz Alger (Helen) slsmn h306 Flume
Peacher Elmer W (Clary) 2d hd gds Nord av cor 1st
Peacher Mark E (Dora) bartndr h362 E 3d
Pearce C K driver M Volpato & Co
Pearl Alice M cash J C Penney Co r1609 The Esplanade
Pearl Delia A (wid Oscar) h1609 The Esplanade
Pearl Geo E h1121 Laburnum av
Pearl Helen A tchr r294 E Humboldt av
Pearl Jesse H (Olive H) eng Polar Ice Co h286 E Humboldt av
Pearl Merrill K millwkr Diamond Match Co r294 E Humboldt av
Pearson Anna (wid B F) r453 E 3d av
Pearson Earl M r1057 Hazel
Pearson Jos E (Izetta) mech h683 E 4th
Pearson Roy L (Grace) miller h1057 Hazel
Peart Jack H whsmn Pac Gas & Elec Co r284 E 2d av
Peart Ray E jr spl del msngr PO r284 E 2d av
Pechart Cath A (wid Joe) h604 W 7th
Pechart Hazelle waiter r604 W 7th
Peck Clayton E r1532 S Broadway
Peck De Witt C (Jessie) clk Nichols Hdw Co r Paradise
Peck Geo W (Emma E) h1143 W 1st
Peck Jas A (Clara) gas sta 1900 Park av h1532 S Broadway
Peck Jeanne clk J C Penney Co r Paradise
Pegden Wm M (Josephine) tmstr City Street Dept h967 Orient
Pemberton Mary (wid Thos) r530 Normal av
Pemberton Robt A (Clara) mech h530 Normal av
Pemberton Thos A r530 Normal av
Pencovic Allen r1182 S Olive
Pencovic Maud r1182 S Olive
Pendleton Chas A (Dolly C) auto repr 745 Broadway r Keefer rd
Pendleton Dorothy S Mrs clk J C Penney Co
Pendleton John A r1021 S Chestnut
Penick Myrta V (wid Price) h1745 S Normal av
Penick Phil W r1745 S Normal av
Penick Wm P r1745 S Normal av
Penne Laura M Mrs r1804 Locust
Penner Harvey bkpr Diamond Match Co r1460 Warner
Penner Henry M (Anna) used furn 804 Broadway h1460 Warner
Penney J C Co E R Bevins mgr dept store 135 Main
Pentico Clarence r1238 Arcadian av

CHICO
AUTO
WRECKERS
•
ALL PARTS FOR SOME CARS AND SOME PARTS FOR ALL CARS
•
WINDSHIELD AND DOOR GLASS INSTALLED
•
1023 Main St.
At Bridge
TEL. 1042

BIDWELL MOTOR CO.
SALES AND SERVICE
PONTIAC 6 & 8
530 Main St. CHICO Tel. 1015

NAMES APPEARING in LARGE TYPE in this Directory represent the ENERGY and PUSH of the CITY. Patronize them—they ACCOMPLISH the WONDERS here and make the CITY what it is.

Pentico Harold r1238 Arcadian av
Pentico Leone r1238 Arcadian av
Pentico Orville (Belle) lab h1238 Arcadian av
Peoples Ben L (Carrie) h441 W 4th
Peoples Maude E r441 W 4th
Pepper Louis H millwkr Diamond Match Co r rt 2 bx 226
Peralta Manuel (Ella) lab h1548 S Chestnut
Percy R Gird pres Chico Development Co r Minersville
Periner Edwin W (Martha) slsmn Montgomery Ward & Co r rt 4 bx 62a Creek rd
Perkins Fred (Virginia) atdt Dwight Carmack's Associated Service h1237 Citrus av
Perkins Kenney musician Travelers Hotel
Perkiss Jas W (Mabel S) plmbr h1306 Oakdale
Perry Alice H Mrs h471 E 7th
Perry Maybell Mrs h1340 Laurel
Perry Oliver lab r1340 Laurel
Perry Paul C (Ethel) mgr Union Oil Co h139 W 1st av
Persons P S h276 E 2d av
Pestal Frank tailor 124 W 2d r Vallambrosia av
Peter Thos R bartndr h282 E 8th
Peters Elmer B (Rose) asst mgr Chico Auto Camp h1843 Park av
Peters Ida (wid Jas) h620 Ivy
PETERS JEROME D (Georgia) Attorney-at-Law, 304 Broadway, Tel 161, h152 E Frances Willard Av
Peters Jerry gas sta atdt r152 E Frances Willard av
Peters Justine r1843 Park av
Peters Walter G r620 Ivy
Petersen Geo F (June) (Lindo Nursery) h311 W Legion av
Petersen Georgia A (wid H I) h244 Walnut
Petersen Harry A (Irma) carrier PO h1353 E Woodland av
Petersen Roy B nurserywkr Lindo Nursery r244 Walnut
Petersen Vernon r244 Walnut
Petersen Walter J formn Butte County Road Dept h1233 Laburnum av
Peterson C Oscar (Rosella) carrier PO h214 W 5th av
Peterson Cora Mrs waiter C M Wilson r434 W 2d
Peterson Florence Mrs clk L H Mulkey
Peterson H J (Cora) cook Hotel Oaks r434 W 2d
Peterson Harold W farmer r443 W 5th
Peterson Harry H (Florence) rancher h443 W 5th
Peterson Oscar A millwkr Diamond Match Co r rt 2 bx 370
Peterson Ralph R (Alice) farmer r443 W 5th
Peterson Roger S farmer r443 W 5th
Peterson Ronald (Florence) meat ctr L H Mulkey h828 Wall
Pettit Geo (Mary) mach Sacramento Northern Railway h3825 19th
Petitt Juanita r3825 19th
Pettus Clay B personnel officer Diamond Match Co r Paradise

SEARS-PORTER REALTY CO.
LICENSED REALTY BROKERS
ESTABLISHED 1903
Second and Main Sts. CHICO Telephone 48

Petty Alvin (Mabel) cook h429 Wall
Petty Carrie (wid G P) r1421 Palm av
Petty Geo W (Nellie) (French American Lndy) h788 E 8th
Pfeffer Truman B millwkr Diamond Match Co r rt 2 bx 310
Pfeffer Walter S (Charlotte) millwkr Diamond Match Co h River rd nr Pomona av
Pfeiffer Benj F r148 W 1st av
Pfeiffer Frank jr gas sta atdt Frank Palmiter r148 W 1st av 1st av
Pfersch Clarence L (Juliet W) h769 E 9th
Pfeiffer Fred M (Viola) whol nuts 4330 11th av h148 W 1st av
Phillips Darrell W millwkr Diamond Match Co h1221 Spruce av
Phillips Harry A (Ira) police CPD h1904 S Broadway
Phillips Jack A restr 127 W 2d r183 E 5th
Phillips Leon W millwkr Diamond Match Co
Phillips Orrel r1221 Spruce av
Picanco Henry emp Diamond Match Co r1731 S Broadway
Picanco Mary Mrs h1731 S Broadway
Picanco Viola M emp Diamond Match Co r642 Ivy
Picchi Rita M emp Diamond Match Co
Picchi Tony J auto mech M Volpato & Co r rt 2 bx 171
Pickelman Clarence A Rev (Gertrude) pastor Lutheran Redeemer Church h1110 S Normal av
Pickett Clifford (Virginia R) lab h479 E 7th
Pierce Clara A (wid J H) r140 W Sacramento av
Pierce Donald C lab Pac Gas & Elec Co r560 E 7th
Pierce Edw J (Ella R) h1704 Palm av
Pierce Merle E (Gladys) emp Diamond Match Co h3125 8th
Pierce Ray V (Nina R) teller Anglo Calif Natl Bank h688 E 5th
Pike Arth (Eliz) h1530 S Salem
Pike Viola Mrs tchr r1408 Park av
Pillsbury Harris Rev (Helen) pastor Bidwell Memorial Presbyterian Church h725 The Esplanade
Pillsbury M Paul (Dell) ins 308 Broadway r1265 Mangrove
Pillsbury Walter H (Hattie D) slsmn W H Pillsbury h695 E 5th
Pillsbury Wm B tchr Central Sch r1261 Spruce
Pillsbury Wm G (Grace L) liquor control officer State Bd of Equalization r579 E 6th
Pillsbury Wm H (Helen M) autos 624 Broadway h593 E 7th
Piltz Frank D (Jeannette) sta mgr Shell Oil Co h720 W 4th
Piltz Jeannette Mrs slswn T J Kelly Co r720 W 4th
Pingrey Albt D (Marjorie) h246 W 2d av
Pingrey Eliz r246 W 2d av
Pingrey Frances r2025 Oleander av
Pingrey Frank H (Mary) millwkr Diamond Match Co h2025 Oleander av
Pingrey Marguerite r246 W 2d av

A Call Was Left For You
WHOSE PHONE NUMBER IS IT?
The Answer Is in the Numerical Phone Guide of This Book

A Call Was Left For You
Whose Phone Number Is It?
The Answer Is in the Numerical Phone Guide of This Book

Air Conditioned — PHONE 612 — 8th Avenue and The Esplanade CHICO, CALIF.
CHICO HOSPITAL
Medical - Surgical - Maternity

Pinkham Eliz E (wid B D) h379 E 2d av
Pires John (Jessie) emp Diamond Match Co h144 W 21st
Pitker Mary Mrs r804 Chestnut
Pittenger Everett J (Edna M) printer Enterprise Pub Co h181 E 3d av
Pittinger Herman driver Chico Wholesale Grocery Co
Platt Claribel Mrs clk Cents-ible Drug Stores r270 E 5th av
Platt Jesse F (Eliz) h1427 Martin
Plimpton Allen V mapper Pac Gas & Elec Co h1129 Magnolia av
PLUMB CHAS E, M.D. (Nola) (Chico Medical Group) Eye, Ear, Nose, Throat, 411 First National Bank Bldg, 310 Main, Tel 682, h645 The Esplanade, Tel 841
Plummer Adelaide (wid Alex) h412 W Sacramento av
Plummer Betty Mrs slswn Sidney Estrin r541 W 11th
PLUMMER J C & SON (Jay C and Marion D Plummer) "The Pump Men" 1111 Hazel, Tel 1461 (For further information see left side lines and page 23 Buyers' Guide)
PLUMMER JAY C (Nora) (J C Plummer & Son) h1111 Hazel, Tel 1461
PLUMMER MARION D (Betty) (J C Plummer & Son) h541 W 11th, Tel 1461
PLYMOUTH MOTOR CARS Ralph S Watkins Co Distributors, 293 E 2d cor Flume, Tel 88
Poeschel Frank h1739 Laurel
Poeschel Jos F (Olive) asst cash Bank of Am h236 W Frances Willard av
Poeschel Mamie r1739 Laurel
Poetker Frank (Gertrude) millwkr Diamond Match Co h3965 1st av
Poetker Geo W millwkr Diamond Match Co r rt 4 bx 76
Poetker Gus (Elsie) h1460 Hobart
POLAR ICE COMPANY, Ira W Hannis Owner-Mgr, Manufacturers of Quality Ice, 406 W 9th cor Salem, Tel 365-W (For further information see left top lines and page 20 Buyers' Guide)
Polk Martin C (Frances) h780 E 7th
Polk Martin C jr (Margt J) civ eng h764 E 7th
POLK R L & CO, Publishers Chico-Oroville Directory, 604 Mission, San Francisco, Tel Garfield 5431
Polk Sarah J r787 E 7th
Polk Thos r787 E 7th
Polk Thos H (Lucia V) h787 E 7th
Polk Winona F tchr Citrus Av Sch r780 E 7th
Pollak Morris (Fern) auto wrecker 2300 Park av
Pollard Enoch (Salena) lab h4902 Sacramento av
Ponciano Andw (Lucy) emp Diamond Match Co h1531 Laurel
PONTIAC MOTOR CARS, Bidwell Motor Co Dealers, 530 Main, Tel 1015

GOLDEN EMPIRE TRUCKING TERMINAL
MANUEL QUADROS, Proprietor
Phone 1577 "DEPENDABLE SERVICE" Res. Phone 1581
1649 Park Avenue CHICO, CALIF. 411 W. Sixth St.

Poole David lab r1505 S Normal av
Poole Sarah E (wid Fred) h1505 S Normal av
Poore Dorothy B emp Diamond Match Co
Poore Fred D jan City Sch r rt 4 bx 70
Poore Howard clk L E Lewis r Rose
Poore Robt M clk Bank of Am r rt 4 bx 70
Poore Walter J (Claudia) mech Butte Tractor & Equip Co h361 E 19th
Pope Annie K (wid E B) h379 E 7th
Poritz Anna Mrs r918 Ivy
Poritz Ben gas sta 703 W 9th and gro 715 do h918 Ivy
Porter Barney (Bebs) h911 Sycamore
Porter Donald h911 Sycamore
Porter Elzie E millwkr Diamond Match Co r rt 1 bx 293
Porter Teddy T (Gladys) brkmn h1829 Hemlock
Post Edw M (Marie) roofer h1311 S Broadway
Post Jack (Blanche) miner h116 W 4th
POST OFFICE, John H Vaughan Postmaster, A N Scott Asst Postmaster, F B Johnston Supt of Mails, 141 W 5th cor Broadway, Tel 959-J, Station 2, 1200 Park Av
Postal Telegraph-Cable Co R W Tatum mgr 217 W 2d
Potts Arth J emp Diamond Match Co r481 E 8th
Poulos Harry liquors 212 Main
Poulos Jas bartndr Harry Poulos r212 Main
Powell Fredk lab Chico Cemetery Assn r355 E 9th
Powell Geo F (Hildred M) lab h355 E 9th
Powning Thos A (Josephine) h523 W 4th av
Prather Wm r731 W 5th
Pratt Creed r129 W 20th
Pratt Leo G (Evelyn) h129 W 20th
Pratt Morgan (Ada) millwkr Diamond Match Co h816 Ivy
Pray W L treas Bidwell Municipal Utility Dist
Premo Edith r264 E 15th
Preston Jos W h1427 S Chestnut
Preston Vira tel opr PT&TCo r Nord cor Stuart avs
Pribe Wm J (Lillian) carp h1196 Warner
PRICE CLARENCE L (Rae) Insurance, All Forms, 133 Broadway, Tel 19, h1130 Laburnum Av, Tel 703-J
Price Geo M (Thirza E) (Price's Furniture Store) h270 E 4th
PRICE GRAYSON (Helen) Attorney-at-Law, 307-08-09 First National Bank Bldg, 310 Main, Tel 128, h775 E 8th
Price King J (Alice) confy 146 Broadway h1601 The Esplanade
Price Mark A (Grace G) mech Butte County Road Dept h270 E 15th
Price Richd r1130 Laburnum av
PRICE'S FURNITURE STORE (Geo M Price) Furniture and Linoleums, 211 Main, Tel 78
Priddy Chas R (Ruby) emp Diamond Match Co h281 E 12th
Priddy Goldie O emp Diamond Match Co r4252 8th av

You Can't Cover the World WITH A POSTAGE STAMP, nor can you cover the
BUYING PUBLIC without proper representation in your City Directory

Copies of This Directory Are Available...
IN THE CITY DIRECTORY LIBRARIES
— ALL OVER THE COUNTRY —

PUMPS
J. C. PLUMMER & SON
The PUMP MEN
Over 20 Years Experience
FREE ADVISORY SERVICE
★
FOR FURTHER INFORMATION SEE PAGE 23
MOTORS
1111 Hazel St.
CHICO
Phone 1461

Priddy Roy (Louise) millwkr Diamond Match Co h1815 S Salem
Priel Jos H (Ethyl M) (Consumers Fuel & Stge Co) h666 The Esplanade
Priel Mansfield J (Consumers Fuel & Storage Co) r666 The Esplanade
Priesing Agnes E Mrs office sec Bd of Educ r rt 1 bx 266
Prince Christina (wid W W) h228 Ivy
Pritchard Edw G (Effie L) h4230 9th av
Pritchett Warren S emp Diamond Match Co r22d cor Mulberry
Proctor Dorothy r640 Salem
Propfe C W field rep Chico Production Credit Assn r Princeton
Provst Chas A (Annie) lab h1204 S Chestnut
PUBLIC LIBRARY, Laura A Sawyers Librarian, 248 W 2d cor Salem, Tel 528-J
Puderbaugh Mary C Mrs r229 Flume
Pulley Mary G (wid M B) h1408 Oleander av
Pullin Jess F (Anna) h918 Salem
Pullins G W (Sarah) police CPD r1455 S Normal av
Pullins Jas V (Ruth) bicycles 919 Main h1020 Hazel
Pullins Laura (wid John) h589 Boucher av
Purdin Con A r681 E 5th
Purdy W E r340 Main
Purity Stores A S Kelly mgr gro 214 Broadway
Puritz Barnett (Tillie) (Puritz Oil Co) h1191 E Woodland av
Puritz Jos with Puritz Oil Co r1191 E Woodland av
PURITZ OIL COMPANY (Barnett Puritz) Gasoline, Oil, Tires, Tubes and Complete Greasing Service, Distributors Petrol Products, Wholesale and Retail, 194 E 7th, Tel 896
Purse Thos driver r830 Orange
Putney Almeda (wid F D) h1439 Laburnum av
Putney Lillian r1439 Laburnum av
Putzel John (Chico Body & Fender Works) r54 Mill
Putzel Wm mech h54 Mill
QUADROS MANUEL (Golden Empire Trucking Terminal) and Gas Station, h1618 Mulberry
QUALITY MILK CO (L E Vincent) Milk, Cream, Butter, Buttermilk, Wholesale and Retail, 738 W 5th, Tel 1265 (For further information see front cover and page 22 Buyers' Guide)
Quiggle Albt J (Anna) auto wrecker 1646 Park av h4104 8th av
Quigley Pauline tchr r1122 S Normal av
Quigley Rose H (wid S R) h1122 S Normal av
Quilter Frances waiter Mills Coffee Shop
Quilter Frank J bowling 229 Broadway r Pleasant Valley
Quinn M L h1449 Arcadian av
Quiring Jack W prsmn Chico Record

NAHAS MOTORS, Inc.
CHRYSLER AND PLYMOUTH
Sales and Service
PHONE 835
325 Broadway
CHICO

Quiring Leonard B (Dorothy) baker h606 Cherry
Quirolo Robt pharm Bartlett Drug Co
Quistini John (Maria M) gro 928 Oroville av h831 Flume
Quistini Mary E tel opr PT&TCo r831 Flume
Quittman Max (Helen) shoes 222 Main h646 The Esplanade
Quong On oriental gds 714 Cherry
Rabo Alf (Dellia) h749 W 10th
Rabo Deno slsmn Quality Milk Co r749 W 10th
Raby Henrietta r918 S Chestnut
Raby Ulrick A (Grace C) 2d hd furn 1004 Main h918 S Chestnut
Ragain Donald W (Jennie) bodymn V G Strain h3095 8th
Rager Wm M (Pearl) h1435 Davis
Raggio Jos A (Marjorie) slsmn h262 E 1st av
Railway Express Agency C F Asher agt 164 E 1st
Raish Bernetta r667 E 5th
RAISH C W MOTOR PARTS CO (C W Raish and J H Weber) Dependable Parts for Automobiles, Trucks and Tractors, 716 Broadway, Tel 159
Raish Chas W (Estella) (C W Raish Motor Parts Co) (Chico Machine Works) h667 E 5th
Raker David D (Grace) linemn Pac Gas & Elec Co h544 Hazel
Raker Lester r544 Hazel
Ramey David (Frances) ins agt h1257 Warner
Ramirez Carmen r740 Orient
Ramirez Frank (Rose) lab h3615 19th
Ramirez Gray R (Trinidad) h1137 W 9th
Ramirez Jesse r740 Orient
Ramme David W (Frances H) trucking and ins 1305-1325 Warner
Ramsey Lawrence R (Helen) cash Sacramento Northern Railway h1650 S Salem
Ramstead Edith L r783 E 9th
Ramstead Neils O (Elfrida) carp h1220 S Ivy
Ramstead Odin W (Edith) shtmtlwkr 177 E 2d h783 E 9th
Randolph Edith tchr Central Sch r492 E 4th
Randolph Roscoe C (Edith) orchardist h492 E 4th
Rangel Juan (Gavita) lab h717 Cedar
Ranker Fannie B (wid O P) h730 W 2d
Rankin Roy R (Hazel A) (Bartlett Drug Co) h667 E 4th
Raposa Eugene W clk Golden Empire Trucking Terminal r1618 Mulberry
Rasmussen Martha supvr City Sch r918 Cedar
Rauch S K Mrs h323 W 3d
Rawlings Ella B prof State College h630 The Esplanade
Rawlins Chas E groundmn Pas Gas & Elec Co r429 Normal av
Rawlins Fern B Mrs office mgr R P Rawlins r540 The Esplanade
Rawlins Jack L r540 The Esplanade

CAUTION!
R. L. POLK & CO., Publishers
Deal only with well-known publishers when giving orders for Directory Advertising.
READ ALL ORDERS CAREFULLY BEFORE SIGNING.
PAY NO MONEY IN ADVANCE. All well-known publishers instruct their men to collect nothing prior to publication.

COLLIER-CLARK HARDWARE, Inc.
Broadway and First CHICO Telephone 57
FULLER PAINTS — THEY LAST

CHICO
CLARK NOTLEY LUGGAGE STORE 123 W. Third St. PHONE 191
LEATHER GOODS — LUGGAGE — AWNINGS — TENTS — VENETIAN BLINDS — CAMP & LAWN EQUIPMENT
AUTO TOP MANUFACTURERS AND TRIMMERS — BOY SCOUT EQUIPMENT — SLEEPING BAGS
CHICO

Rawlins Ricardo P (Fern) sls tax aud State Bd of Equalization and ins 217 W 2d h540 The Esplanade
Rawson Frank formn Diamond Match Co r818 Salem
Rawson Thos F (Idonna A) yd formn Diamond Match Co h818 Salem
Ray Idelle waiter r1622 Palm av
Ray Robt h1622 Palm av
Ray Rose Mrs restr 1711 Park av h1492 S Salem
Ray Wm D millwkr Diamond Match Co r rt 2 bx 178
Raycraft Clara (wid Jos) h230 W 9th
Read Cecil serv sta atdt J F Ferguson r Richardson Springs rd
Read John W sub sta opr Pac Gas & Elec Co r Garner la
Reaves Elsie E emp Diamond Match Co r128 W 19th
Record Building 119 Broadway
Record Press The (Hurst & Moore) 115 Broadway
Red & Jack's Service Station (Carl Shaver J C Harper) 312 Salem
Reed Alf plstr r1002 Aspen
Reed Bert (Flora) gas sta 3402 Humboldt av h1002 Aspen
Reed Bert E (Mary S) driver Railway Express Agency h340 Oak
Reed Chauncey plstr r1002 Aspen
Reed Clifford A (Wilma) jan College Elementary Sch h472 E 9th
Reed Eug W (Joecundina) pumpmn Butte Pump & Motor Wks h960 Aspen
Reed Frances M (wid P I) tchr h1458 The Esplanade
Reed Helen H r529 W 3d
Reed Howard plstr r1002 Aspen
Reed Isa D Mrs prof State College h420 W 4th
Reed Maria A Mrs h530 W 6th
Reed Wm J (Sarah) lab h325 W 16th
Reedy Margt E (wid I J) r282 E 5th av
Reedy Paul msngr W U Tel Co r282 E 5th av
Reese Cora r3529 8th
Reese May M (wid Griffith) clk J C Penney Co h229 Flume
Regan Frank L (Eliz) barber h4123 9th av
Reger Harry appr mech Pac Gas & Elec Co r737 Ivy
Reiber Theo J nurse C C Landis r rt 1 bx 342
Reid Lillian M Mrs nurserywn 826 W 7th r323 W 2d av
Reimer Edith tchr Oakdale Sch r454 E 1st av
Reineke L I (Broadway Cleaners) h630 W 4th
Reininger Robt J collr Anglo Calif Natl Bank r491 E 4th
Reorganized Church of Jesus Christ of Latter Day Saints 253 E 12th
REXALL STORE (The Lee Pharmacy) Odd Fellows Bldg, 246 Broadway at 3d, Tel 10
Reynolds Chester F (Ada M) rancher h710 W 1st
Reynolds Christ C (Nellie) lab h3648 19th

Dodge Brothers and Plymouth Motor Cars
RALPH S. WATKINS CO.
2nd Cor. Flume CHICO Tel. 88

Reynolds Clarence E shtmtlwkr Clyde Moore
REYNOLDS E T & SON, S A Reynolds Mgr, Packers and Shippers of Dried Fruits and Almonds, 104 Cherry sw cor 1st, Tel 353
Reynolds Ed shtmtlwkr h303 Olive
Reynolds Edw T jr whsmn r779 E 5th
Reynolds Fannie B (wid E T) h408 W 2d
Reynolds Frank C phys 246 W 3d r710 W 1st
Reynolds John millwkr Diamond Match Co r rt 2 bx 177e
Reynolds Marcet r1210 S Broadway
Reynolds Morell M (Leone) asst mgr R S Watkins Co h621 W 1st
Reynolds Reece jr mech J E Gerhardt
Reynolds Rex J clk J C Penney Co r1105 Oleander av
Reynolds Ruth H emp Diamond Match Co r Oak Way av
Reynolds Sherman A (Helen A) mgr E T Reynolds & Son h206 Hazel
Reynolds Wm H (Edyth) foremn Lambert Marketing Co h1210 S Broadway
Rhea Lester (Mary) slsmn h1250 Hemlock
Rhien Chas O (Idela) lab h137 W 19th
Rhoy Adam J (Maude E) carp h265 E 5th av
Rhoy Maude E slswn Mode O'Day Shop r265 E 5th av
Rhudy Wendell E mech Nichols Hdw Co r233 Salem
Rice C M dental labtry 341 Broadway R214 r Magalia
Rice Chas A (May Belle) gas metermn Pac Gas & Elec Co h977 E Woodland av
Rice Chas V (Ida L) agt Met Life Ins Co h1060 E 7th
Rice Doris B Mrs beauty opr Park Beauty Shop r132 W 2d av
Rice Eug A clk Butte Tractor & Equip Co r1060 E 7th
Rice Henry dental mech C M Rice r Paradise
Rice John dental mech C M Rice r132 W 2d av
Rice Kenneth dental mech C M Rice r Magalia
Rice Leila M r977 E Woodland av
Rice Ralph (Belle) restr 800 Broadway h836 Wall
Richard Ellis sten Diamond Match Co r1021 Chestnut
Richard Lawrence B (Lillian V) millwkr Diamond Match Co h1730 S Normal av
Richards Geo M (Mabel) lab h106 W 22d
Richards Hugh E (Gladys) electn h1144 W 3d
Richards Odie h1198 Oakdale
Richards Saml M r106 W 22d
Richards Thos H (Mabel) City Councilman and shoes 236 Broadway h330 Ivy
RICHARDS VIRGIL C (Elizabeth G) Publisher Chico Record, h1069 E Woodland Av, Tel 1316
Richardson Alton A (Evelyn) linemn PT&TCo h194 E 6th
Richardson Clarence C (Edith) (Richardson Furn Co) and apartments 735 Main h520 W 3d

EVERY STORE should appear in the Directory and the Directory should be in Every Store.
Besides its use to the storekeeper, it is a convenience the customer looks for. The store that offers an old Directory, or no Directory at all, fails to show its patrons a courtesy they will find elsewhere.

Polar Ice Company
IRA W. HANNIS, Owner & Mgr.
Cor. 9th & Salem Sts. CHICO Phone 365-W

A Directory Library containing City Directories from all over the Country is maintained at the CHICO CHAMBER OF COMMERCE for your convenience Free to Consult whenever you desire. This is Part of Our Service

R. L. POLK & CO.

Richardson Evelyn I clk PT&TCo r194 E 6th
Richardson Floyd E (Dora) millwkr Diamond Match Co h1807 Mulberry
RICHARDSON FURNITURE CO (C C Richardson, John T Donohue, Millard Caywood) 745 Main, Tel 635
Richardson Harold L ins agt r1877 Magnolia av
Richardson Lee (Jean) mgr Richardson Springs and Richardson Springs Stage Line r Richardson Springs
Richardson Marvin V (Grace) mech r373 E 3d av
Richardson Springs Lee Richardson mgr office 337 Main
Richardson Springs Stage Line Lee Richardson mgr 337 Main
Richert Barney A (Tena) h1195 Hobart
Richert Elton bkpr r1195 Hobart
Richert John r1195 Hobart
Richert Leonard r1195 Hobart
Richfield Oil Corp G M Fuller mgr 2140 The Esplanade
Richmond Arnold W (Dorothy) slsmn h180 E 4th
Rickard Raymond W (Dorothy) bottler Bowman Ice & Soda Wks h1811 Magnolia av
Ricker Benj J (Mabel T) (Land O'Gold Milk Products Co) h342 Normal av
Ricker Edw O h235 Ivy
Ricketts Addie clk Travelers Hotel
Ricketts Harold jwlr 829 Main
Ricketts Thos W (Alma) farmer h422 W 8th
Riedel Annie B tchr Central Sch r2010 The Esplanade
Riedel Harry C shoe repr 127 W 2d
Riedel Jacob C h2010 The Esplanade
Rieger Clinton r1747 Hemlock
Rieger Ernest E driver h353 E 17th
Rieger Otto r353 E 17th
Rife Ennis V (Margt L) (Square Deal Mattress Factory) r rt 2 bx 40 Madison bet Bruce and Guill
Rife Theo (Sarah E) gas sta Humboldt av opp Bruce Street Bridge r rt 2 bx 40
Rife Theo jr lab Square Deal Mattress Facty r rt 2 bx 40
Riffel Herman H millwkr Diamond Match Co r rt 4 bx 132d
Riffel John G millwkr Diamond Match Co r rt 4 bx 132d
Riggs Alice (wid Frank) h1946 Palm av
Riggs Garnett M (Maude E) sheepmn h1647 Laburnum av
Riggs John r1946 Palm av
Riley Belle clk r1116 S Olive
Riley Dora bkpr Nichols Hdw Co r1116 S Olive
Riley Florence C lndywkr French Am Lndy bx 172
Riley John T ins 232 Main h944 S Normal av
Riley Lawrence lab r1116 S Olive
Riley Wm T (Margt) h1116 S Olive
Riley Winfield M (Leola) slsmn h1518 Spruce av
Ringer Albt A (Rena) slsmn R C Crow r671 E 7th
Ringer Jack A (Irena M) slsmn h671 E 7th

GENERAL PETROLEUM SERVICE STATION
CARL F. MEWES, Mgr.
U. S. TIRES — AUTO ACCESSORIES — WE GREASE TO PLEASE
1405 Park Ave. CHICO, CALIF. Phone 1516

Ringer Robt M (Sarah) h229 Wall
Rinker Turner O (Ella) tchr Chico High Sch h745 The Esplanade
Rinn Albt G (Mary) prof State College h349 W Lincoln av
Rios John (Mary) farmer r951 Walnut
Rist Arth restrwkr r1145 Warner
Rist Earl J (Ella) auto mech W H Pillsbury h1145 Warner
Rist Francis E (Lois) driver Chico Ice & Cold Stge Co h1337 Locust
Rist Ida (wid Fred) h1131 W 2d
Ritchey Florence tchr h545 W 2d
Rittenberg Louis M Rev pastor Bethel Tabernacle h1125 W 9th
Rives Willie R lab Chico Soda Wks r225 Ivy
Rivet Ralph F city editor Chico Record r1421 Mulberry
Robbie John W (Leta R) (Chico Granite & Marble Works) h770 E 5th
Robbins Ellenore K Mrs tchr Chico High Sch r1078 E 7th
Robbins John (Nettie) chauf h1959 Palm av
Robbins Saml P (Ellenore K) prin Central School h1078 E 7th
Robblee Wm (Dora) lab h915 Cedar
Roberts Chas P mech r2145 Mulberry
Roberts Clifford L gas sta atdt Gilbert Lester r4420 11th av
Roberts Della r710 Boucher av
Roberts Elwyn L (Bee) boxmkr h967 S Normal av
Roberts Emma H (wid H A) h540 Salem
Roberts Fannie Mrs r289 E 7th
Roberts Florence h327 Normal av
Roberts Florence bkpr Enloe Hosp r338 W 4th
Roberts Henry lab h1950 S Normal av
Roberts Kathryn E Mrs h114 Hazel
Roberts Leah Mrs beauty shop 457 E 5th
Roberts Mary waiter r1950 S Normal av
Roberts Paul L (Lela A) gro 2101 The Esplanade
Roberts Ray E (Pearl) h341 W 4th
Roberts Robt C lab h710 Boucher av
Roberts Winston tchr Central Sch r11th cor The Esplanade
Robins Wm A (Charlotte) millwkr Diamond Match Co h165 E 11th
Robinson Anna J (wid J A) cook h1464 Magnolia av
Robinson Frank S (Jessie M) City Engineer h695 E 4th
ROBINSON JOHN R (Ethel E) Attorney-at-Law, 302-03 Waterland-Breslauer Bldg, 341 Broadway, Tel 59, r Dayton Road, Tel 64
Robinson Olive S Mrs beauty shop 1230 S Broadway
Robinson Stella Mrs h Almond cor Pomona av
Rocha Ciriaco (Flotilla) h728 Walnut
Roden Andw J (Ella L) emp Diamond Match Co h719 Orient
Rodley Herbt E (Lida A) h687 E 8th

LANDS ALMOND ALFALFA BEET, GRAIN CLOVER RICE, STOCK and SHEEP RANGES

HOMES INSIDE & OUTSIDE CITY FROM 1 ROOM UP

INS. CASUALTY AUTO, FIRE LIFE

◆

ROTH & GAY
312 Main St.
Phone 437
Chico

CHICO SEED AND FEED CO.
WHOLESALE AND RETAIL
FLOUR — GRAIN — MILL FEED
276 East 1st St. CHICO Tel. 758

Your City Directory Answers All Questions as to WHOM You Are Looking For and WHERE They Can Be Found

The Classified Business Section is the Market Place Where Buyers and Sellers of All Kinds of Merchandise and Service Meet

R. L. POLK & CO.

Rodomel Roy (Mabel) plmbr h1145 Hazel
Roe Erastus H (Dollie) carp h1641 Palm av
Rofelty John P clk Montgomery Ward & Co h1935 S Broadway
Rogers Almeta Mrs r113 W 22d
Rogers Arvy A h1802 Laurel
Rogers Blake E r1802 Laurel
Rogers Carlton B h630 The Esplanade
Rogers Culver C acct Kilpatric & Sons
Rogers P H slsmn h539 W 5th
Rolfe Cyril D (Rhea) asst cash-chf clk Bank of Am h718 Wall
Rollins Chas L (Veda) h1105 W 5th
Rollins Jos H r1105 W 5th
Romero John h1129 W 4th
Roncelli Jos (Mary) h120 W 2d
Roohr Emile Mrs r629 W 6th
Roohr Frank L constable 513 Main r rt 2 bx 73
Roohr J H jan Oakdale Sch
Rook Geo lab r1335 Hemlock
Rook Howland lab r1335 Hemlock
Rook Otis lab h1335 Hemlock
Rooler Lila Mrs slswn M Oser & Co r Forest av
Roos Axel H (Annie H) bicycles 514 Broadway h197 E Sacramento av
Rosedale School Pomona av nr River rd
Roseland Einar A millwkr Diamond Match Co r950 S Salem
Rosenblum Lizzie (wid Hyman) h527 W 5th
Rosener Louis clk Hotel Oaks
Ross Jessie G acct Sears-Porter Realty Co
Ross Ruby M emp Diamond Match Co r821 Wall
Ross Ruby R emp Diamond Match Co r821 Wall
Ross Wm A (Ruby) gas sta atdt h821 Wall
Rotary Club meets 313 W 2d
Roten Eliz (wid A E) h540 W 4th av
Roten Mabrey L (Virginia) driver h645 Chestnut
Roth Alice (wid Augustus) h369 E 8th
Roth Grace M tchr Chapman Sch r369 E 8th
ROTH HARRY A (Mary E) (Roth & Gay) h340 Salem
ROTH & GAY (H A Roth) Real Estate and Insurance, 312 Main, Tel 437 (For further information see right side lines and page 24 Buyers' Guide)
Rothe Wm E (Jean B) lawyer 336 Broadway R16 r rt 2 bx 88a Vallambrosia av
Rothman Hyman D (Bess) shoes 118 W 2d h1129 Magnolia av
Rothrock Edwin I clk Standard Brands of Calif r496 E 1st av
Rothrock Lorna Mrs sten Bank of Am r496 E 1st av
Rothwell Jas M millwkr Diamond Match Co r rt 2 bx 189c
Rothwell J Milton clk Diamond Match Co h716 Normal av
Rowe Geo clk Hotel Butte r571 E 6th

POLK'S BANKERS ENCYCLOPEDIA
"The Unabridged Bank Directory of the World"
Published in March and September—$15.00 per volume
354-360 4TH AVE., NEW YORK R. L. POLK & CO. 431 HOWARD ST., DETROIT

Rowe Harry P (Georgeina) h518 W 9th
Rowe Jas H (Pauline) slsmn Butte Tractor & Equip Co r332 Warren
Rowland Ruth E prof State College h676 E 9th
Rowse Wade A lndy 297 E 9th r271 do
Roy Benj F (Belle) millwkr Diamond Match Co h611 W 9th
Roy Clayton r611 W 9th
Roycroft Elmer R auto mech M Volpato & Co r731 W 5th
Roycroft Ida M (wid R S) h597 E 4th
Rubino Jess r217½ Flume
Rucker Alvin (Cath) mech h1405 Palm av
Rucker Anna S (wid B) r4270 7th av
Rucker Wm F lab h4270 7th av
RUCKMAN LAWRENCE A (Charlotte E) Insurance, District Mgr West Coast Life Insurance Co, Representative Edward Brown & Sons and Mutual Benefit Health & Accident Assn, General Agent, 704 W 2d, Tel 1452-J
Ruckman Mary F r704 W 2d
Ruckman Millard F (Flora L) gro 3545 8th
Ruddy Frank clk Fred Ruddy r1240 Warner
Ruddy Frank staff adjuster Fred Ruddy r1240 Warner
RUDDY FRED (Mary) General Insurance Adjuster, 215 First National Bank Bldg, 310 Main, Tel 1006, h1240 Warner, Tel 1007, PO Box 1006
Ruechell Alice J r796 E 9th
Ruley Ira millwkr Diamond Match Co r rt 3 bx 18
Ruley John (Viola R) lab h1445 Davis
Rumbolz Louisa E Mrs h1806 Arcadian av
Rumbolz Wesley B millwkr Diamond Match Co r207 W 2d av
Rummel Geo A (Beth) store mgr Kilpatric & Sons h1223 Oleander av
Rupp Minnie M (wid Eug) h494 E 5th
Rusconi Dora r420 W 6th
Rusconi Evelyn waiter Hotel Oaks r420 W 6th
Rusconi Hattie (wid C L) h420 W 6th
Rusconi Richd r420 W 6th
Rushton Alberta Mrs priv sec J W Morgan r1555 Palm av
Rushton Chesley A (Alberta) mtrmn h1555 Palm av
Rushton Miles clk Bank of Am r1555 Palm av
Rushton Veda E r1555 Palm av
Rushton Wallace A (Mary E) gro 1553 Palm av h1555 do
Russell Alma (wid R W) h1148 Palm av
Russell Elbert R (Alice) mgr Oaks Garage h1160 Palm av
Russell Glen C mdse instr Richfield Oil Corp r Paradise
Russell Ida M Mrs slswn R P Sherwood r Ord Ferry Stage
Russell Ira G (Lucille) horticulturist h922 Walnut
Russell Jos L (Josephine) millwkr Diamond Match Co h1945 S Broadway
Russell Louis L (Laura E) h570 E 7th
Russell Martha G (wid L L) h371 E Humboldt av

Dwight Easy Pay Carmack's Associated Service Station
GOODRICH TIRES AND BATTERIES SOLD ON EASY PAYMENTS TO SUIT YOUR INCOME
ASSOCIATED PRODUCTS — LUBRICATION — TIRE REPAIRING — MOTOROLA RADIOS
7th & Main CHICO, CALIF. Tel. 677

Telephone 13 CHICO SODA WORKS
ERNEST BELLINGER, Prop.
SODA WATERS, MINERAL WATERS, BEER
13TH AND PARK AVE.

WHITE and INDIANA TRUCKS BUSSES
SALES AND SERVICE CO.
DISTRIBUTORS WHITE MOTOR COMPANY
1900 Park Ave., Chico Tel. 219

Russell Wm A mech Butte Tractor & Equip Co r 1st cor Warner
Russo Vincent J clk Saml Bibbero r311 W 1st
Ruth ~~Ben~~ L (Ruth) acct Hurst & Moore h244 W Frances Willard av
Rutherford Alice r445 W 6th
Rutherford Frank G (Elsie) h445 W 6th
Ryan Benj lab r1330 Oakdale
Ryan Ida A gro 1200 Park av
Ryan Mabel waiter r1607 Laurel
Ryan Willis lab r1330 Oakdale
Rynearson Danl V (Emelia) h595 E 3d
Ryon Edwin r927 S Chestnut
Sacramento Avenue School Sacramento av nr Sandy Gulch
Sacramento Bee Geo Archinal agt office 217 W 2d
Sacramento Northern Railway G N Beeny pass and frt agt 152 E 1st
Sacramento Northern Railway Shops 2101 Park av
Saferite Wesley (Hazel) dryer Land O'Gold Milk Products Co r731 W 5th
Safeway Stores Inc gro 1258 The Esplanade and 170 E 2d
Sailing Beatrice Mrs clk r783 E 5th
St Cloud Jas R (Myrtle M) mech h1710 Spruce av
St John the Baptist Catholic Church Rev J B Dermody pastor 400 Chestnut
St Johns Episcopal Church 238 Salem
Salem House furn rms 233 Salem
Salem Street School 710 Salem
Sales Albt A (Helen) teller Bank of Am h845 Poplar
Saling Maude h543 W 6th
Salisbury Ara B prsmn Broyles & Camper r1143 W 1st
Salvation Army Hall 345 W 5th
Salyer Geo L waiter Max's Cafe r341 Broadway
Sample Mary E (wid H B) h1117 Warner
Sanborn Alphonso H (Ethel S) asst mgr Anglo Calif Natl Bank h4501 11th av
Sanchez Antone (Susie) lab h630 W 8th
Sanchez Antone jr (Olga) lab h3718 20th
Sanchez Canuto h1128 W 5th
Sanchez John r630 W 8th
Sanchez Miguel G (Leticia) millwkr Diamond Match Co h1016 Aspen
Sanchez Susie r630 W 8th
Sanders Grace R (wid F P) h397 E 1st av
Sanders Harvey E (Evelyn) barber 725 Main h1463 Laburnum av
Sanders Jesse (Ethel) h1117 S Olive
Sanderson Anna V hskpr 416 Chestnut
Sanderson David G clk H E Pahl r493 E 6th

The City Directory is the Natural Source of Information and is
"On the Job" 365 Days Every Year

CHEROKEE
RETAIL WHOLESALE
SAND AND GRAVEL CO.
BRICK CLAY
TILE CLAY
WATERPROOFING CLAY
Phone 219
GENERAL OFFICE
1900 Park Ave.
CHICO

SANDY GULCH GARAGE (J B and T W Maxwell) Fred E Hauert Repair Mgr, Sunland Gasoline, Lubrication Service, 2109 The Esplanade
Sanner Elwood Rev (Ruby) pastor Church of the Nazarene h143 W 13th
Santos Antone mech Sacramento Northern Railway r Creek rd
Sapp Louis (Ella) bkpr Diamond Match Co h581 E 4th
Sapp Otto L (Alma) police CPD h1433 Hobart
Saras Jas A emp Diamond Match Co bx 221
Sargent Hannah (wid Geo) h1100 Citrus av
Sargent Winifred nurse Chico Hosp r1100 Citrus av
Sarto Ernest lab h3804 20th
Satchwell Conrad r335 W 1st
Satchwell Ernest S (Veva) carp h335 W 1st
Satchwell Hilla clk r335 W 1st
Satterlee Emory C bkpr C W Raish Motor Parts Co h1232 Oakdale
Satterlee Mary Mrs sten Anglo Calif Natl Bank r1232 Oakdale
Sauber Edwin S(Allie B) h345 W 6th
Sauer Chris (Loreta) auto wrecker 178 E 9th h828 Wall
Sauer Jos E r239 W 11th
Saunders Mabel Mrs r1420 Hobart
Sawyer Frank B acct r1419 Spruce av
Sawyer Frank R (Ellen) rancher h1419 Spruce av
Sawyers Helen J h433 W 8th
SAWYERS LAURA A, Librarian Chico Public Library, r433 W 8th, Tel 638-W
Scanland Selectria B (wid C E) h377 E 6th
Scapin Sarah B (wid N D) h1616 Oleander av
Scarborough Otis (Frieda) acct 140 W 2d h1417 S Broadway
Schafer Pat (First Avenue Grocery) r524 W 1st av
Schafer Patricia waiter Mills Coffee Shop r524 W 1st av
Schafer Sara Mrs (First Avenue Grocery) h524 W 1st av
Schaffer Marjorie Mrs h458 E 7th
Schaller Marie slswn M Oser & Co r1244 Magnolia av
Schaller Wm M (Lucy) h1244 Magnolia av
Schiffman Philip C sheepmn r1647 Laburnum av
Schinkel Fred (Lizzie) carp h311 W 1st
Schloes Barney lab h189 E 8th
Schneider Elsbeth prof State College
Schneider Geraldine J Mrs priv sec C W Houghton r493 E 6th
Schneider Mary sorter F M Pfeiffer
Schneider Merritt F (Virginia) meat ctr Kilpatric & Sons h545 W 2d
Schneider Robt (Geraldine) h493 E 6th
Schoen Edw supvr City Sch r 11th and Palm av
Schoenfeld Irwin r217½ Flume
Schoenfeld Leonard S (Alice) clk Montgomery Ward & Co h1208 S Chestnut

NORTHERN STAR MILLS
R. A. HARELSON
Flour — Feed — Hay — Grain — Bags — Twine
16TH & CHESTNUT CHICO, CALIF. TEL. 181

YOUR CITY DIRECTORY IS STANDARDIZED
Be it Kalamazoo or Baraboo, information arrangement is uniform. Sixteen gauge wire is identically the same size in Boston or Bellingham, railroad tracks are the same width in Connecticut and California; shoe sizes are standard whether made in Brockton or Stockton, and so on, ad infinitum.

Schoenfeld Saml h217½ Flume
Schoeniger Fredk H millwkr Diamond Match Co
Schopf Ernest (Helen M) h439 W 2d
Schorzman Edw (Olive) mech h rear 532 W 14th
Schreiter Carl J (Gay M) tchr Chico High Sch h330 W Legion av
Schreiter Gay M Mrs prof State College r330 W Legion av
Schroeder Aaron D mech Nichols Hdw Co r Paradise
Schrot Walter H (Grace T) collr Pac Gas & Elec Co h1166 E 7th
Schubert Alvin E (Josephine) carp Diamond Match Co h171 E 12th
Schuster Eliz waiter r393 E 12th
Schuster Walter h393 E 12th
Schutrum Elmer r942 Pine
Schwartz Esther maid 730 The Esplanade
Schwein Caslyn L (Laura) gas sta 820 Oroville av h491 E 4th
Schwein Theo (Ruth) h527 Cherry
Scoles Floyd O (Eliz) clk Pac Gas & Elec Co h530 Chestnut
SCOTT A M & SON (E H and Dora B Scott) Feeds, Grain, Poultry Supplies and Hay, Radios, 843 Main, Tels 300 and 168
Scott Alba L clk PO r737 W 2d
SCOTT ALBA N (Bertha) Asst Postmaster, h737 W 2d, Tel 1187-W
Scott Artie (wid Harvey) r1722 Elm
Scott Beatrice sorter F M Pfeiffer r118 W 21st
Scott Bonnie pub sten 312 Main r1722 Elm
Scott Dora B Mrs (A M Scott & Son) h607 Main
Scott Elmer H (Adele) (A M Scott & Son) h171 E 6th
Scott Frank A h1034 W 3d
Scott Geo M lab h118 W 21st
Scott Geo W (Jessie) h724 Ivy
Scott Harry B barber R C Woodmansee r221 Main
Scott Henry G emp Diamond Match Co r rt 2 bx 162 Lessen av
Scott Lawrence clk r737 W 2d
Scott Louis D (Edith M) h1722 Elm
Scott Mabel Mrs h2168 Mulberry
Scott Madeline r118 W 21st
Scott Viola (wid W H) r1740 Elm
Seager Ray W teller Anglo Calif Natl Bank r Durham
Sears Hal K (Mary) slsmn Sears-Porter Realty Co h245 W 15th
Sears Jos (Emily) h325 Ash
Sears Mary O (wid H E) r1095 E Woodland av
SEARS-PORTER REALTY CO, G W Edwards Pres, Real Estate, Insurance, Loans, 140 W 2d, Tel 48 (For further information see right top lines and page 25 Buyers' Guide)
Sears Virgil L (Nora D) jwlr h115 Beech

TRAIN for LEADERSHIP Business Administration pays well and offers sure promotion. Organization Technique, Executive Procedure and Management are easily learned. Train in a College with a background of forty years of community service.
GOLDEN EMPIRE COLLEGE OF COMMERCE WATERLAND-BRESLAUER BUILDING
W. H. HOWLAND, President
Phone 69 Chico, California

Seaton Warren clk R P Sherwood
Seaver John H (Virginia) h198 E 11th
Seay Danl W (Mary E) h536 W 7th
Seevers Geo H (Laura) carp h1552 Palm av
Seevers Marvin H (Verna) gas sta atdt h612 W 7th
Seevers Wm millwkr Diamond Match Co
Seiler Laura A tel opr PT&TCo r1034 W 3d
Seiver R B chauf Diamond Match Co r rt 2 bx 230
Sekins Warren clk r493 E 6th
Selby Wayne D (Babe) mech Butte Tractor & Equip Co h1200 Palm av
Selby Wm D (Sarah F) h1733 Mulberry
Self Chas T (Martha) concrete contr 403 Ash
Self Eldred M tchr r403 Ash
Selkirk Peter golf instr h1409 Palm av
Sellers Bernaise S mgr Chico Coca Cola Bottling Co h316 Orient
Sellers Eufaula (wid S A) r316 Orient
Sellers Jas (Hazel) mech h1021 S Chestnut
Semloh Sarah J Mrs prsr r642 Clinton
Semrau Frances clk F W Woolworth Co
Senator Theatre Fred Naify mgr 517 Main
Senator Theatre Building 161 E 5th
Senter Lester F (Violet) bottler Chico Soda Wks h120 W 20th
Sequoia Hotel (J F White) E J McPherson mgr 231 W 5th
Serra Benj E (Louise) scavenger h595 E 15th
SERVICE PHARMACY (Wm G Downing), Druggists, 204 Main, Tel 90
Sessions Phil R (Joann B) slsmgr Burroughs Adding Mach Co h380 E 7th
Setchel W Flanders pres W F Gage & Sons Inc r139 Normal av
Setzfant Chas R (Rose) clk Nichols Hdw Co h1145 Magnolia av
Setzfant Robt R r1145 Magnolia av
Sevar Colleen E clk Montgomery Ward & Co r831 W 5th
Severud Knute millwkr Diamond Match Co r715½ Flume
Severud Peter (Alma) millwkr Diamond Match Co h715½ Flume
Seward Harold (June) slsmn h235 W 22d
Sewell Leo A (Maude) h1524 Spruce av
Sewell Lonson M h569 E 14th
Sewell Walter L (Kath) meat ctr h1524 Spruce av
Seydel Chas A dentist 116 W 2d r412 Salem
Seydel Frank W (Frankie) dentist 116 W 2d h412 Salem
Seydel Mary J r412 Salem
Seymour Mabel r1210 S Broadway
Shadrick Kenneth J emp Diamond Match Co r129 W 3d
Shaffer Julia M sten Bank of Am h652 E 12th

CHICO
AUTO
WRECKERS
•
ALL PARTS FOR SOME CARS AND SOME PARTS FOR ALL CARS
•
WINDSHIELD AND DOOR GLASS INSTALLED
•
1023 Main St.
At Bridge
TEL. 1042

BIDWELL MOTOR CO.
SALES AND SERVICE
PONTIAC 6 & 8
530 Main St. CHICO Tel. 1015

NAMES APPEARING in LARGE TYPE in this Directory represent the ENERGY and PUSH of the CITY. Patronize them—they ACCOMPLISH the WONDERS here and make the CITY what it is.

Shaffer Marjory nurse Chico Hosp r453 E 7th
Shaffer T Weston (Margt) h430 Wall
Shaffer Virgil E trucker h rear 652 E 12th
Shalz Agnes C tchr r1053 E Woodland av
Shalz Chas R r1053 E Woodland av
Shalz Lawrence G tchr r1053 E Woodland av
Shalz Wm J (Mary E) h1053 E Woodland av
Shandy Frances tchr in chg Christensen School of Music r728 W 3d
Shane A R office mgr Richfield Oil Corp r Paradise
Shanghai Restaurant Wong Sing mgr 319 Main
Shangrow Alf (Louise) ins agt h1033 S Chestnut
Shaver Bernice M clk Montgomery Ward & Co r121 W 4th av
Shaver Carl (Bernice M) (Red and Jack's Service Station) h121 W 4th av
Shavey Wm M h445 W 8th
Shaw E Ray r2040 The Esplanade
Shaw Eva R (wid S M) h2040 The Esplanade
Shaw Rex J (Edna V) clk h1199 Citrus av
Shea Leo h796 E 5th
Shearer E Pratt (Emma L) farmer h1116 S Broadway
Shearer Frank L (Orilla) millwkr Diamond Match Co h1905 S Broadway
Shearer Gertrude J (wid H A) h504 W 6th
Shearer Orilla emp Diamond Match Co r271 E 9th
Sheets Kenneth (Marjorie) h765 E Humboldt av
Shell Oil Co gas sta 506 Ivy
Shelton Floyd G r1115 Nelson
Shelton Hugh (Florence) confy 719 Main
Shelton Jas r1844 Locust
Shelton Jesse E (Mollie) lab h1115 Nelson
Shelton Mabel Mrs h1420 Laurel
Shelton Myrtle F emp Diamond Match Co r1844 Locust
Shelton N T h128 Chestnut
Shelton Ross lab h414 W 8th
Shelton Thos J (Myrtle) emp Diamond Match Co h1844 Locust
Shepard Geo lab r3460,9th
Shepard Manfred Y (Vida) slsmn Pac Gas & Elec Co h134 W 13th
Shepard Paul E (Beryle) storekpr Pac Gas & Elec Co h1278 E 8th
Shepard Vida H Mrs social editor Chico Record r134 W 13th
Shepherd Elsie Mrs h2016 Park av
Shepherd Lloyd F (Lillian) gas sta atdt A W Dias h1822 Oleander av
Shepherd Warren C (Pearl M) farmer h2125 S Normal av
Sherburne Chas J (Eliz) chf eng KHSL h1081 E 7th
Sherrod Carroll (Effie) serv sta atdt A W Dias h229 W 1st av

SEARS-PORTER REALTY CO.
LICENSED REALTY BROKERS
ESTABLISHED 1903
Second and Main Sts. CHICO Telephone 48

Sherwood Caroline (wid R P) staty 434 Broadway h1004 S Normal av
Shewmaker Maud Mrs r1146 S Normal av
Shidler Olan L (Mabel) apiarywkr Diamond Match Co h1705 S Broadway
Shields Elijah (Leila) ranch wkr h1326 Spruce av
Shields Laurene tchr Chico High Sch r238 Normal av
Shier Ila B Mrs sten Diamond Match Co r231 W 9th
Shimp Aileen cannerywkr r298 E 5th av
Shipman Cleo h545 W 2d
Shirley Helen F (wid R C) gro 4036 3d av h4038 do
Shoemaker Harold A (Flora) millwkr Diamond Match Co h1412 S Chestnut
Shoesmith Fred S (Josephine) h1408 Spruce av
Shonk Marian L Mrs clk Community Chest r174 E 11th
Shonk Wm C (Marian L) h174 E 11th
Shore Erma r383 E 17th
Shore Maurice (Marjorie) miner h383 E 17th
Shore Saml W (Meda) lab City Street Dept h383 E 17th
Shore Wesley r383 E 17th
Shores Geo W millwkr Diamond Match Co r rt 1 bx 104a
Shouten John C (Mabel R) orchardist h1162 E 7th
Shults Ralph auto mech V G Strain r Richardson Springs rd
Shuman Amanda E (wid Wm) h229 W 19th
Shumate Archie W (Helen) flrmn Oaks Garage h764 E 19th
Sidebottom Ida (wid Arth) r317 Cherry
Sierra Roofing Co 137 Broadway
Sigel David r719 Salem
Sigel Wm F (Clara) men's furngs 301 Broadway h719 Salem
Sill Edw L logger h1944 S Normal av
Silva Anna h1548 Hemlock
Silva Joe restr 118 Main r rt 2 bx 64b
Silva John (Mary) lab h635 Ivy
Silva John T r1147 W 6th
Silva Jos (Julia) lab h1812 Laurel
Silva Jos (Mary) lab h1428 Martin
Silva Leopolinda (wid Antone) h1618 Park av
Silva Manuel R (Rita) h1620 Elm
Silva Manuel R jr billiards 138 Main r1620 Elm
Silva Marie (wid A F) h1121 Warner
Silva Martin R (Mabel) mgr Gilmore Oil Co h1137 Nelson
Silvia Lolita Mrs beauty opr J A Evans r369 E 4th
Simmonds Clifford A (Nagould) clk Butte Tractor & Equip Co h1823 Oleander av
Simmons Carroll R (Florence A) h527 W 6th
Simmons Chas L carp h535 W 7th
Simmons Edna R r527 W 6th
Simmons Marjorie J tel opr PT&TCo r748 W 2d
SIMMONS O D (Christena) Real Estate, Insurance, Loans, 337 Broadway, Tel 79, h265 E 6th Av

A Call Was Left For You
WHOSE PHONE NUMBER IS IT?
The Answer Is in the Numerical Phone Guide of This Book

A Call Was Left For You
Whose Phone Number Is It?
The Answer Is in the Numerical Phone Guide of This Book

CHICO HOSPITAL
Medical - Surgical - Maternity
Air Conditioned — PHONE 612 —
8th Avenue and The Esplanade
CHICO, CALIF.

Simmons Robt W (Marion) printer Hurst & Moore h1090 E 8th
Simmons Wilton L printer Hurst & Moore r330 Oak
Simms Anna (wid Wm) h3940 7th av
Simonek Greggori gdnr h1020 Aspen
Simons Andw C (Lillie) h1543 Locust
Simons Lawrence E (La Mona) estimator Diamond Match Co h1529 Oleander av
Simonton Wm h911½ Sycamore
Simpson D Hendricks (wid A G) h316 Chestnut
Simpson Ernest E (Margt) slsmn Pac Gas & Elec Co h630 The Esplanade
Simpson Margt Mrs mgr Esplanade Apts r630 The Esplanade
Simpson Wm M (Valoie) r3648 19th
Sims Roy M meat ctr Mrs J M Starkweather r1530 Park av
Sims Velma Mrs h1836 S Salem
Simson Cath h1109 Arcadian av
Singer Sewing Machine Co R J Berwick mgr 534 Broadway
Sisk Geo G (Eunice) boxmkr Diamond Match Co h532 W 14th
Sisk Josephine r532 W 14th
Sisk Margie Mrs r544 Hazel
Sisk R M prin Oakdale Sch r rt 4 bx 44 Nord av
Sisk Ruby A emp Diamond Match Co r3468 9th
Sisters of Notre Dame 510 W 5th
Sitton Chas W mgr Bert McDowell Co r127 W 7th
Sitton Elgan (Verdie) h234 W 3d
Sitton Verdie slswn Mode O'Day Shop r234 W 3d
Sivia Jos ranchwkr r703 Salem
Skala Jos (Ruth) slsmn Morris Pollak h721 Flume
Skelly Geo H (Mabel A) mech h1128 W 3d
Skelly Gwynnette r1128 W 3d
Skelly J Everett (Pearl) orchardist h417 W 1st av
Skelly Ray S (Rita) sheep shearer h1340 Palm av
Skelly Wilfred r1128 W 3d
Skelton Paul atdt Standard Stations r731 W Rio Chico
Skillin Fred L (Emma) gro 748 W 5th h1525 S Broadway
Skoshne Jas h926 Oak
Slaback Arth A (Alma B) masseur h1253 E Woodland av
Slater Helen sten The Credit Bureau r Paradise
Sleeper Maxine r1720 S Salem
Sleeper Wm H (Mabel) h1720 S Salem
Sloan Errol B Rev (Lucille) pastor First Christian Church h1216 S Chestnut
Sloan Geo B (Edith) carp h1364 Oleander av
Sloan Lloyd lab r595 E 14th
Sloan Marcus L r216 W 21st
Sloan Marguerite L tel opr PT&TCo r2005 Magnolia av
Sloan Roy lab r595 E 14th
Sloan Wilma Mrs h2005 Magnolia av

GOLDEN EMPIRE TRUCKING TERMINAL
MANUEL QUADROS, Proprietor
Phone 1577 "DEPENDABLE SERVICE" Res. Phone 1581
1649 Park Avenue CHICO, CALIF. 1618 Mulberry

Slusher Nelson (Gertrude) h539 W 9th
Small Geo L emp Diamond Match Co r Cusick av
Small Indice (Adeline) h428 W 5th
Small Jas whsmn Chico Wholesale Grocery Co r428 W 5th
Small Pauline E emp Diamond Match Co r429 Wall
Smarda Andw millwkr Diamond Match Co r rt 2 bx 68
Smith Andes (Margt A) cbtmkr h1998 Magnolia av
Smith Anna (wid G F) h1630 Spruce av
Smith Anna M h725 W Rio Chico
Smith Arth E millwkr Diamond Match Co r1021 S Chestnut
Smith Arth H (Ruth) clk PO h647 W 8th
Smith C r340 Main
Smith Carroll C (Bessie) h521 W 3d
Smith Catherina B Mrs restr 479 E 9th
Smith Chas H r695 E 18th
Smith Chas T (Alma M) clo clnr 125 W 7th
Smith Clarence H (Carolyn) emp Diamond Match Co h529 W 9th
Smith Clyde W lab r1831 Laburnum av
Smith Curtis B (Catherina B) h479 E 9th
Smith Darrel A r661 E 7th
Smith Darrel D (Hazel) gas supt Pac Gas & Elec Co h661 E 7th
Smith Donald K (Martha) tchr Chico High Sch h640 The Esplanade
Smith Edw C r942 Pine
Smith Edw R (Anna) h287 E Humboldt av
Smith Elroy L appr J H Smith r1154 S Olive
Smith Elsie (wid Floyd) h436 Olive
Smith Elwood H utilitymn M Oser & Co r1154 S Olive
Smith Emma C (wid W R) r1019 S Normal av
Smith Ernest r287 E Humboldt av
Smith Ernest (LaVern) clk Wilson Tobacco-Liquor Co h1010 Aspen
Smith Ernest W (Theda) millwkr Diamond Match Co h297 E 6th
Smith Fletcher E aud Diamond Match Co r rt 3
Smith Frank H rancher h861 E 7th
Smith Fred (Mattie) h673 E Humboldt av
Smith Geo E (Maizie) mech Pac Gas & Elec Co h4730 6th av
Smith Gertrude M h927 S Chestnut
Smith Gus R h1631 The Esplanade
Smith Henry plstr h1919 Palm av
Smith Ida (wid Chas) h1016 Sycamore
Smith Isaac (Lena) carp h605 W 6th
Smith Iva Mrs pkr E T Reynolds & Son r Iroquois av
Smith Jas H (Iva) lab h Iroquois av
Smith Jas S (Regina) h1831 Laburnum av
Smith John H (Nellie) auto body repr 430 W 7th h1154 S Olive

You Can't Cover the World WITH A POSTAGE STAMP, nor can you cover the BUYING PUBLIC without proper representation in your City Directory

Copies of This Directory Are Available...
IN THE CITY DIRECTORY LIBRARIES
— ALL OVER THE COUNTRY —

PUMPS
J. C. PLUMMER & SON
The PUMP MEN
Over 20 Years Experience
FREE ADVISORY SERVICE
★
FOR FURTHER INFORMATION SEE PAGE 23
MOTORS
1111 Hazel St.
CHICO
Phone 1461

Smith John H (Lilly) plstr h1467 Hobart
Smith Kenneth slsmn r2005 The Esplanade
Smith Keston r112 W 19th
Smith LaVern Mrs gro 3430 Humboldt av r1010 Aspen
Smith Lena (wid R G) h340 Oak
Smith Leo r1470 S Salem
Smith Manuel F (Margt) lab Diamond Match Co h134 W 12th
Smith Max (Charlene) h525 Ivy
Smith Myra Mrs h819 Orient
Smith Newton W (Vera) carp Pac Gas & Elec Co h1267 Warner
Smith Paul r441 W 1st
Smith Peter (Edna L) h rear 1016 Sycamore
Smith Peter lab h395 Boucher av
Smith R B formn Valley Concrete Pipe & Products Co bx 185
Smith Ray apiarywkr Diamond Match Co r rt 3
Smith Richd I cannerywkr r4203 10th av
Smith Robt E mech Sacramento Northern Railway r233 Salem
Smith Theda sec S L Bainbridge r297 E 6th
Smith Wallace J (Eleanor) chiropractor 310 Main R319 r Vallambrosia
Smith Walter (Laura) h314 W 14th
Smith Walter serv sta atdt Robt Oldemyer r rt 1 bx 261
Smith Walter A (Josephine B) cannerywkr h4203 10th av
Smith Wm B (Luticia J) (West Side Gardens Nursery) h4720 6th av
Smith Wm C mech Sacramento Northern Railway r314 W 14th
Smith Wm H carp Pac Gas & Elec Co r rt 4 bx 158
Smith's Package Grocery E W Clark mgr gro 142 Broadway
SMITHSON HAROLD, Pres-Genl Mgr K H S L, h413 W 5th, Tel 53
Smithson Myrdith M clk r4023 4th av
Snider Albt W (Frances) h1447 S Salem
Snider Frances Mrs smstrs M Oser & Co r1447 S Salem
Snow Don J (Fern) bridgebldr h216 W Sacramento av
Snow Geo R (Caroline) pres-mgr Chico Meat Co h670 E 5th
Snow H Raymond meat ctr r670 E 5th
Snow Henry C meat ctr h rear 950 S Salem
Snow Kath E r670 E 5th
Snow Kingsbury E meats 702 W 5th r782 E 8th
Snow Wm F (Gladys) sec Chico Meat Co h798 E 8th
Snyder Jesse M emp Diamond Match Co r Bruce st
Snyder Mary Mrs h2045 Oleander av
Soares Mary sorter F M Pfeiffer
Sobrero Claude emp Diamond Match Co r4048 8th av
Sobrero Forest F emp Diamond Match Co
Sobrero John (Eliz) h4048 8th av

NAHAS MOTORS, Inc.
CHRYSLER AND PLYMOUTH
Sales and Service
PHONE 835
325 Broadway
CHICO

Soderholm Geo W (Lottie) auto mech R S Watkins Co h1120 W 4th
Soles W Edwin asst drftsmn Diamond Match Co r639 W 1st
Sollenberger K G r441 W 1st
Solomon Wm G (Sidney R) shoe shiner h1421 Citrus av
Songstad Robt D techn KHSL r Oak and Madrone
Sorenson Donald V (Ruth A) wood dlr 4057 5th av
Sorenson Ruth Mrs waiter C M Wilson r4057 5th av
Sorlien Henry r715½ Flume
Soroptomists Club 313 W 2d
Southern Pacific Co E G Byers agt 916 W 5th
Souza Danl J emp Diamond Match Co r2045 The Esplanade
Souza Jos J (Nina) retreader V G Strain h697 E 6th
Souza Manuel M (Rose) emp Diamond Match Co h2045 The Esplanade
Souza Marie G emp Diamond Match Co r123 W 14th
Sowder Clarice Mrs waiter E V Mundell r1631 Park av
Sowder Orville (Clarice) driver Golden Empire Trucking Terminal h1631 Park av
Sowell Etta r297 E 19th
Sowell Geo genl contr 297 E 19th
Sowell Walter meat ctr L H Mulkey
Spandri Walter J (Gladys) clk r1522 S Salem
Spangler Anna (wid W C) h1441 Elm
Spangler Carl r1506 Hemlock
Spangler Chas F emp Diamond Match Co r rt 1 bx 218c
Spangler Eva Mrs tchr Oakdale Sch r Grant av and Henshaw
Spangler Homer D (Eva) sub sta opr Pac Gas & Elec Co h Grant av and Henshaw
Spangler Wm C jr (Essie) boiler mkr h1506 Hemlock
Spangler Wm R r1506 Hemlock
Spaulding Eugene C whsmn A Levy & J Zentner Co r1339 The Esplanade
Spaulding Vernon A (Mae) slsmn A Levy & J Zentner Co h1339 The Esplanade
Spear Norman P (Tillie) meat ctr h1130 S Chestnut
Spear Tillie H emp Diamond Match Co r620 Wall
Speegle Glen E (Tina) lab h1837 Hemlock
Speegle Jessie Mrs h1637 Palm av
Speegle Jos (Leona) meat ctr Eighth Avenue Market h1765 The Esplanade
Speegle Laura Mrs h1804 Oleander av
Speegle Raymond clk Eighth Avenue Market r Sandy Gulch
Speer Ralph T (Alberta T) driver h239 W 11th
Spellmann Leonard R (Hazel) slsmn h889 E 7th
Spence Robt appr H A Breedlove r1320 Oleander av
Spencer Ernest E (Eva) slsmn Butte Tractor & Equip Co h839 W Rio Chico
Spencer Geo 2d hd gds 737 Main r642 do
Spencer Herman (Ada) h941 Sycamore

CAUTION!
R. L. POLK & CO., Publishers
Deal only with well-known publishers when giving orders for Directory Advertising.
READ ALL ORDERS CAREFULLY BEFORE SIGNING.
PAY NO MONEY IN ADVANCE. All well-known publishers instruct their men to collect nothing prior to publication.

COLLIER-CLARK HARDWARE, Inc.
Broadway and First CHICO Telephone 57
DEPENDABLE HARDWARE

C H I C O
CLARK NOTLEY LUGGAGE STORE 123 W. Third St. PHONE 191
LEATHER GOODS — LUGGAGE — AWNINGS — TENTS — VENETIAN BLINDS — CAMP & LAWN EQUIPMENT
AUTO TOP MANUFACTURERS AND TRIMMERS — BOY SCOUT EQUIPMENT — SLEEPING BAGS
C H I C O

Spicer Hazel N priv sec H W Whitten r1258 S Broadway
Spicer Homer B (Gertrude) clk PO h1221 S Broadway
Spicer Wm L (Ida M) h1258 S Broadway
Spillman Adelbert G (Edith) h1512 Laurel
Sprague Amos D shoes 181 E 19th
Spreen Mary Mrs h840 Cherry
Springston Jerry A (Louisa) millwkr Diamond Match Co h1930 S Normal av
Springston Raymond F millwkr Diamond Match Co r1930 S Normal av
Sprouse-Reitz Co Inc notions 338 Broadway
Spurgeon John E (Emma J) h806 Normal av
SQUARE DEAL MATTRESS FACTORY (Ennis V Rife) Mattress Manufacturing, Repairing, Renovating, Rug and Carpet Cleaners, Upholsterers, Humboldt Av opp Bruce Street Bridge, Route 2 Box 40, Tel 644
Squier Barbara F clk Pac Gas & Elec Co r441 W 1st
Squier Ralph W teller Bank of Am r330 W 4th
Staff Edw H (Sarah) slsmn h710 Normal av
Staffelbach Percy H restr 510 Broadway r206 W 1st av
Stahl Henry D (Ruby) millwkr Diamond Match Co h1705 Spruce av
Staley Walter G (Fa Nita) dist sls supvr PT&TCo h630 The Esplanade
Stallings Peter lab r431 W 6th av
Stalmer Morley (Lillian) watchmkr F M Cox h435 Orient
Standard Brands of California Roy Andreen mgr food prod 890 E Humboldt av
Standard Stations Inc gas sta 540 Main 101 Salem and 110 W 9th
Standfly Wesley (Elsie) h529a Ivy
Stanley Mildred G sten Bank of Am r545 W 2d
Stansbury Angeline H tchr Chico High Sch h307 W 5th
Stansbury John C (Mary) h1910 S Salem
Stansell Helen E prin Rosedale Sch r528 W 2d
Stansell Lois sten r528 W 2d
Stansell Mary C (wid F R) h528 W 2d
Stanton Lenora C (wid P J) h642 Main
Staples Andw E (Alberta) lab h1149 Hobart
Staples Harold A (Vernice) photog 220 Broadway h229 W 2d av
Staples Robt W appr pntr Pac Gas & Elec Co r354 E 3d
Staples Walter A (Irene) auto pntr 1008 Main h589 E 18th
Stapleton Frank h1132 W 7th
Starkey Arth E (Minnie E) shovel opr h3721 15th
Starkweather Jessie M (wid G R) gro 1530 Park av
Starr Chas A (Nina) plantmn W U Tel Co r rt 4 bx 46a Nord av
State Board of Equalization 310 Main R209

Dodge Brothers and Plymouth Motor Cars
RALPH S. WATKINS CO.
2nd Cor. Flume CHICO Tel. 88

STATE COLLEGE, A J Hamilton Pres, C K Studley V-Pres, Paul D Edwards Dean of Men, Anna L Barney Dean of Women, Emma Woolsey Financial Sec, Marie Christensen Sec, Guy A West Registrar, 402 W 1st cor Normal Av, Tels 1500 and 1501
State College gymnasium 530 Arcadian av
Statham Edw H (Ruth) slsmn M Volpato & Co r Honey Run Grade
Staton Frank L (Etta M) whsmn h746 W 1st
Staton Max (Rose) (Staton's Beauty School) h1230 S Salem
Staton Rose Mrs (Staton's Beauty School) r1230 S Salem
Staton's Beauty School (Max and Rose Staton) 126 W 2d
Stavros Eva F emp Diamond Match Co r404 W 14th
Stavros Harry J emp Diamond Match Co PO bx 221
Stavros Louis A millwkr Diamond Match Co r404 W 14th
Stavros Nick emp Diamond Match Co
Stavros Thelma clk Cents-ible Drug Store r Centerville rd
Stavros Wm J millwkr Diamond Match Co
Steader John r189 E 8th
Stearns Claude H (Jessie) gas sta 1545 Park av r1626 Oakdale
Stearns Jessie Mrs chf clk Fire Companies Adj Bureau r1626 Oakdale
Stearns Lida M office mgr H E Pahl r Paradise
Stearns Marion (wid C H) h1541 Mulberry
Steele Eliz M Mrs asst librn State College h1505 Oleander av
Steele Florence Mrs h135 W 21st
Steele John miner r426 Broadway
Steele Monroe C (Olive M) ins 1436 S Salem
Steele Raymond G (Leah) reporter Enterprise Publ Co h964 S Normal av
Steffen Bernard H (Mollie J) h1530 Oleander av
Steffen Bernard R slsmn r1530 Oleander av
Steffen Patricia B r1530 Oleander av
Steffen Rita G tchr r1530 Oleander av
Steffy Jos H (Grace) jan h1420 Spruce av
Steffy Robt H carp h1303 Martin
Steffy Saml D r1303 Martin
Steifer Stobo M (Bertha) h1237 Warner
Steinly Cornelius J rancher h1166 The Esplanade
Stephens Abbie (wid H M) h3901 10th av
Stephens Lester H (Esther) formn H E Pahl r rt 2 bx 90a
Stephens Muriel V r241 W 17th
Stephens Saml S lab r3901 10th av
Stephenson Carrie L emp Diamond Match Co r rt 3 bx 9
Stephenson Jos C (Lourene) sugar wkr h4125 9th av
Stephenson Lafayette D (Betty) carrier PO h670 E 8th
Stephenson Leonard F emp Diamond Match Co r Jackson st
Sterling Donald T (Selma) store mgr Safeway Stores Inc h4472 7th av
Sterling Lumber Co Grant Albro mgr 1766 The Esplanade

EVERY STORE should appear in the Directory and the Directory should be in Every Store.
Besides its use to the storekeeper, it is a convenience the customer looks for. The store that offers an old Directory, or no Directory at all, fails to show its patrons a courtesy they will find elsewhere.

Polar Ice Company
IRA W. HANNIS, Owner & Mgr.
Cor. 9th & Salem Sts. CHICO Phone 365-W

A Directory Library containing City Directories from all over the Country is maintained at the CHICO CHAMBER OF COMMERCE for your convenience Free to Consult whenever you desire. This is Part of Our Service

R. L. POLK & CO.

Stevens Jas serv sta atdt Vic's Service Station
Stewart Don D (Mattie) mech h293 E 14th
Stewart Gertrude F (wid T C) h481 E 3d
Stewart I Fordyce (Eliz) prof State College h130 Chestnut
Stewart Jack lab r454 E 8th
Stewart Thos B (Vera) driver h404 W 14th
Stice Clifford L (Marguerite L) mgr Firestone Service Stores Inc h369 E 1st av
Stile Walter L (Mabel) farmer h429 W 3d
Stiles Corel G (Carmen) confy 1260 The Esplanade
Stiles Grace h529 Ivy
Stillo Fred (Louise) scavenger h454 E 12th
Stillo Mario T auto mech M Volpato & Co r454 E 12th
Stilson Eleanor F florist 112 W 2d r436 Salem
Stilson Emma (wid C L) h436 Salem
Stivers Louis r227 W 22d
Stivers Peter lab h227 W 22d
Stocker Eleanor (wid W A) r1706 Hemlock
Stockton Lloyd I lab Pac Gas & Elec Co r731 W Rio Chico
Stoddard Bros (C S and E A) auto electns 196 E 4th
Stoddard Carrol S (Crystal) (Stoddard Bros) h329 W Legion av
Stoddard Edgar A (Stoddard Bros) r444 W 5th
Stoddard Laurence B (Frances) dentist 161 E 5th h180 E 6th
Stoffelbach Percy H (Alma S) h206 W 1st av
Stoffelbach Reid r206 W 1st av
Stokes Chas E (Eliz) welder 2109 The Esplanade h Iroquois av
Stokes Isaac (Maude) blksmth h Iroquois av
Stokes Maude M Mrs clk J C Penney Co r Iroquois av
Stokes Merle lab r595 E 14th
Stokes Sarah G (wid C A) r817 W Rio Chico
Stolp Edwin driver City Sch r rt 2 bx 65 Forest av
Stoltz Gayl clk C E Meyer r Mangrove av
Stone Adona E cash Montgomery Ward & Co r1341 Mangrove av
Stone Albt J h1260 Laburnum av
Stone Chas L (Alice) r406 Walnut
Stone Ed M electn Butte Pump & Motor Wks
Stone Frank E (Ida) auto mech R C Crow r rt 1 bx 19
Stone John L (Ella) mech h406 Walnut
Stone Kenneth r1024 Ivy
Stoscheke Dorothy C emp Diamond Match Co r rt 1 bx 310
Stoudt Ruby Mrs women's furngs 326 Main h821 W 4th
Stout John W (Iris) clk Chico Ice & Cold Stge Co h869 E 8th
Stout Leona r1131 W 6th
Stout Violet waiter Travelers Hotel
Stout Wm C (Leona) h1161 Citrus av
Stover Dorothy dep County Welfare Officer r146 W Sacramento av

GENERAL PETROLEUM SERVICE STATION
CARL F. MEWES, Mgr.
U. S. TIRES — AUTO ACCESSORIES — WE GREASE TO PLEASE
1405 Park Ave. CHICO, CALIF. Phone 1516

Stover Geo (Meredith) clk h117 W 18th
Stover Harry J (Margt) h146 W Sacramento av
Strachan Henry F ins adj Fire Companies Adj Bureau
Strachan Jane r1284 S Normal av
Strachan Nellie Mrs r1284 S Normal av
Strain Victor G (Laura) autos 403 Main h730 The Esplanade
Straley Ruth N supvr State College h644 W 4th
Strang M Jerome (Marjorie) h936 S Chestnut
Stratton Geo M (Irma M) rancher h1181 E 7th
Strauss Max N (Sue C) (Oaks Garage) h756 E 9th
Strawn Floyd E lndywkr French Am Lndy r1432 Hemlock
Strawn Hanford W (Hazel) lndywkr French Am Lndy h 1149 S Olive
Strawn Herman F lab r1432 Hemlock
Strawn Herman M (Mary) h1432 Hemlock
Strawn Jas r1432 Hemlock
Strawn Lloyd r1432 Hemlock
Streeter Clark L (Addy) fruit wkr h181 E 1st av
Striegel Jos concrete contr 918 Alder
Strobel Karl h903 Orient
Strobel Karl W (Esther) auto mech R C Crow r385 E 6th
Strode Howard C r530 W 6th
Strode Jas L farmer r530 W 6th
Strong Barbara V sten Fred Ruddy r776 E 6th
STRONG GRACE M MRS, Tax Collector City Hall, h776 E 6th, Tel 643-M
Stroud Guy A (Lydia A) h1531 S Chestnut
Stroud Willard A (Dorothy I) clk h249 W 3d av
Stubblefield Lawrence (Maxine A) factywkr h229 Wall
Stuck Alda checker Diamond Match Co r4011 4th av
Stuck Elton (Alda) welder Andy Anderson & Son h4011 4th av
Stuck Leslie C millwkr Diamond Match Co h1624 Oleander av
Stuckey Grace L h530 Cherry
Studley Clarence K (Helen E) v-pres State College h144 Chestnut
Studley Clarence K jr r144 Chestnut
Studley Eliz A tchr r144 Chestnut
Stuke Anne K clk Calif State Auto Assn r Pine Street
Stultz Clifford L (Carrie) plmbr h734 W 4th
Stultz Lon (Myrta) plmbr Vallambrosia av rt 2 bx 89a
Stumbles Steph W (Ella) slsmn h4023 4th av
Sturmer Eliza (wid J M) h531 W 2d
Sudberry John mech O L Tetreau r Longfellow av
Sullivan Chas h272 E 5th
Summers Luther F liquors 817 Main h Stewart av
Summers Maud Mrs restr 809 Main r Stewart av
Summers Sue S Mrs h364 E 7th
Sun Ray Apartments 796 E 5th
Sundahl Lawrence A (Aline) h3720 15th

LANDS ALMOND ALFALFA BEET, GRAIN CLOVER RICE, STOCK and SHEEP RANGES
HOMES INSIDE & OUTSIDE CITY FROM 1 ROOM UP
INS. CASUALTY AUTO, FIRE LIFE
◆
ROTH & GAY
312 Main St.
Phone 437
Chico

CHICO SEED AND FEED CO.
WHOLESALE AND RETAIL
FLOUR — GRAIN — MILL FEED
276 East 1st St. CHICO Tel. 758

Your
City
Directory
Answers
All
Questions
as to
WHOM
You Are
Looking
For
and
WHERE
They
Can Be
Found
The
Classified
Business
Section
is the Market
Place Where
Buyers and
Sellers of
All Kinds of
Merchandise
and Service
Meet
R. L. POLK & CO.

Surrell Howard D (Maud) plmbr h1538 Palm av
Surrett Elbert (Bertie) carp h237 W 19th
Surrett Fred R (Lola) slsmn Bidwell Motor Co h1121 Nelson
Surrett Ora r237 W 19th
Surrett Verla r237 W 19th
Suters Frank (Luella) mgr Calif Water Service Co h762 E 8th
Sutton Arth shoe shiner 239 Broadway
Sutton Blaine driver r930 S Normal av
Sutton Homan (Anna M) slsmn r198 E 11th
Sutton Jesse B driver A Levy & J Zentner Co r930 S Normal av
Sutton Julia r295 E 3d
Sutton Leon R (Maybelle) slsmn h296 E Sacramento av
Sutton Walter B (Edna) mgr A Levy & J Zentner Co h930 S Normal av
Suyehiro Fusa Mrs barber 142 Main h643 W 6th
Swaim Cora (wid Henry) h243 W 9th
Swaim Jay L (Vera) slsmn h854 Flume
Swaim Ruth sten The Credit Bureau r243 W 9th
Swain Henry C (Eva M) h279 E 3d
Swan Ellen M Mrs h820 Cedar
Swan Wm J r820 Cedar
Swanson Alice V bkpr Chico Hosp r545 W 2d
Swanson C Oscar millwkr Diamond Match Co r rt 4 bx 75
Swanson Rutherford (Anna) h324 W 6th
Swartz Carl N shoe repr 1610 Park av r Nemshew
Swearingen Clara V (wid F L) h1342 Locust
Sweem F Lee (Ida M) h3415 8th
Swift Wendell E driver Tidewater Associated Oil Co r179 E 2d av
Swift Wm A h179 E 2d av
Swisshelm Jack porter Enloe Hosp r915½ Cedar
Swor Geo E (Alma) h1917 S Normal av
Swor Ira J (Louise) clk Kilpatric & Sons h534 W 4th av
Swor Louise R tel opr PT&TCo r534 W 4th av
Sylvia Frank J (Helen) carrier PO
Sypher S Maxwell (Rose M) tchr h504 W 3d
T & T Restaurant (J H and R V Taber) restr 3440 Humboldt av
Taber Christina C (wid O D jr) h545 Salem
Taber Geo H (Josephine) h635 Chestnut
Taber Jas H (Jennie) (T & T Restaurant) h3416 Humboldt av
Taber Ray V (Eleanor) (T & T Restaurant) h3416 Humboldt av
Tabler Roy O (Daisy) blksmith 1345 Park av h170 E 14th
Talken Frances C emp Diamond Match Co r602 Boucher av
Talken Francis (Frances) h602 Boucher av
Talken Maggie (wid H A) h1620 Locust

POLK'S BANKERS ENCYCLOPEDIA
"The Unabridged Bank Directory of the World"
Published in March and September—$15.00 per volume
354-360 4TH AVE., NEW YORK R. L. POLK & CO. 431 HOWARD ST., DETROIT

Tally Clel R (Frances) slsmn h796 E 7th
Tanquary Geo C emp Diamond Match Co r329 Flume
Tapia Candido r811 Oak
Tapia Petra Mrs h811 Oak
Tapie R E (Viva) h146 W 2d av
Tarasoff Alex r3441 Humboldt av
Tarasoff Anna r3441 Humboldt av
Tarasoff Matthew clk Hugh Shelton r3441 Humboldt av
Tarasoff Michl N auto mech M Volpato & Co r3441 Humboldt av
Tarasoff Nick (Alice) woodctr h3441 Humboldt av
Tarter Margt H emp Diamond Match Co r285 E 4th av
Tarter Wade L (Margt) linemn Pac Gas & Elec Co h285 E 4th av
Tasker Cath E nurse h330 W 5th
Tatman Mattie J (wid F A) h4140 8th av
Tatman Wm E (Leah M) cond h453 E 1st av
Tatum Ralph W mgr Postal Telegraph Co r rt 2 bx 69a
Taylor Allie lndywkr W A Rowse
Taylor Alva P (Ruth) prof State College h316 W Frances Willard av
Taylor Anna B Mrs jan Bidwell Sch r rt 2 bx 265
TAYLOR C S (Nellie) Richfield Products, Yale Tires and Tubes, Eagle Batteries, 259 E 2d, Tel 596, h622 W 6th, Tel 603-W
Taylor Ella M r1304 Hemlock
Taylor Elsie (wid E B) h1521 S Chestnut
Taylor Ernest E (Marian) h809 W 4th
Taylor Geo F (Jossie) slsmn h783 E 5th
Taylor Jesse r1547 Hemlock
Taylor Julia Mrs r195 E 12th
Taylor Mary E Mrs h1547 Hemlock
Taylor Theo r809 W 4th
Taylor Warren C (Annie M) h1322 Laburnum av
Tazuk Harry F (Marie) lndywkr French Am Lndy h900 Linden
Tazuk Marie N lndywkr French Am Lndy r900 Linden
Teeples Rufus S (Martha) h321 W 19th
Temple B F mgr Modern Gas Service Co r rt 2 bx 53
Templeton Rachel V clk Met Life Ins Co r334 Normal
Tenbrink Lawrence G millwkr Diamond Match Co r1225 Cherry
Tenbrink Theresa M (wid H H) h731 W Dayton rd
Tenbrink Vincent A r731 W Dayton rd
Teron Fred clk L E Lewis
Terrell Chester bartndr Ralph Rice r255 E 5th
Terrell J Richd h625 Wall
Terry Steph F (Cleo) distr Hancock Oil Co h535 Arcadian av
Tescher Louis (Laveta) lather h1195 Warner
Tetreau Oliver L (Edith) auto repr 325 Main h754 E 8th

Dwight Easy Pay Carmack's Associated Service Station
GOODRICH TIRES AND BATTERIES SOLD ON EASY PAYMENTS TO SUIT YOUR INCOME
ASSOCIATED PRODUCTS — LUBRICATION — TIRE REPAIRING — MOTOROLA RADIOS
7th & Main CHICO, CALIF. Tel. 677

Telephone
13
CHICO SODA WORKS
ERNEST BELLINGER, Prop.
SODA WATERS, MINERAL WATERS, BEER
13TH AND PARK AVE.

WHITE TRUCKS and INDIANA BUSSES
SALES AND SERVICE CO.
DISTRIBUTORS WHITE MOTOR COMPANY
1900 Park Ave., Chico Tel. 219

Thom Quillen L (Wenonah) slsmn h396 E Sacramento av
Thom Wenonah K Mrs nurse State College r396 E Sacramento av
Thomas Agnes B (wid C W) h252 E 12th
Thomas Clifford W (Harriet) lab h3621 19th
Thomas Lowell W (Martha) h816 Ivy
Thomas Manuel emp Diamond Match Co r1149 W 3d
Thomas Roy A (Eliz) lab h678 E 12th
Thomas Ruth waiter r678 E 12th
Thomas Ruth S Mrs tchr Chico High Sch h334 Chestnut
Thomasson Geo E ydmn Diamond Match Co r1124 S Broadway
THOMASSON J HARDY (Linnette) Insurance, 335 Main, Tel 832-W, h1124 S Broadway
Thomasson Lester K (Mary) rancher h805 Boucher av
Thomasson Linnie Mrs tchr Citrus Av Sch r1259 Laburnum av
Thomasson Marian tchr r1124 S Broadway
Thomasson Millie A (wid G W) h944 Ivy
Thomasson Nathan H (Linnie) rancher h1259 Laburnum av
Thomasson Verne (Blanche) rancher h1806 S Broadway
Thomasson Wm r944 Ivy
Thompson Alice (wid J M) h420 Hazel
Thompson Chas lab r615 Olive
Thompson Chas pntr h910 Aspen
Thompson Ellen r3808 13th
Thompson Fitz W (Eliz) slsmn Sears-Porter Realty Co h121 W 1st av
Thompson Frank H (Florence) v-pres Chico Development Corp h722 W 2d
Thompson Geo (Virginia) h594 E 12th
Thompson Guy T (Margt) clk Montgomery Ward & Co r rt 2 bx 118b
Thompson Henry (Edith) lab h1857 Mulberry
Thompson Jas L (Juno) h1795 Magnolia av
Thompson Jas R (Grace) blksmith Butte County Road Dept h1421 Mulberry
Thompson Mollie (wid Geo) h615 Olive
Thompson Nettie (wid G A) br librn Butte Co Free Library h3500 Humboldt av
Thompson Ray (Ione) lab h217 W 22d
Thompson Robt W h942 Pine
Thompson Thos h1009 Sycamore
Thompson Thos A mech Butte County Road Dept
Thompson Will E jr (Carmen S) h782 E 8th
Thomure Lucile nurse D H Moulton r1644 Laurel
Thomure Rachael (wid R A) h1644 Laurel
Thonet Virginia tchr Linden Sch r139 Normal av

The City Directory is the Natural Source of Information and is
"On the Job" 365 Days Every Year

THORP HOWARD P (Hazel K) New, Used, Retreaded, Regrooved Tires, Tire Repairing, Vulcanizing, 1224 Park Av, Tel 1224
Thrower John O (Mary E) clk h642 Ivy
Thurman Duncan clk C O Byrne r1050 The Esplanade
Thurmond Raymond J Rev pastor Assembly of God h1518 Park av
Thurner Theo h1130 S Chestnut
Tidewater Associated Oil Co K B Ogden sls agt Columbus av nr Sacramento av
Timmons Fred A slsmn H D Rothman
Timmons Richd P mech W F Gage & Sons r615 Olive
Tin Choy mgr National Dollar Stores r83 Ivy
Tindle Lazeffie (Mills Coffee Shop) r950 S Salem
Tindle Milford M (Mills Coffee Shop) h950 S Salem
Tinker Charlotte P Mrs supvr State College r Paradise
Tipton Harry (Wanda) chauf h722 Flume
Tkach John B mech Sacramento Northern Railway r Pomona av
Tochterman David (Mamie) h946 The Esplanade
Tole Bessie collr r231 W 5th
Tolson Molly E (wid G W) h232 Flume
Tong C S restr 130 Main
Tonningsen Eric A (Virginia) clk PO h1389 E Woodland av
Torrey Geo A pntr r381 E 8th
Tostevin Jack O (Isabelle) clk Union Oil Co h655 E Eastwood av
TOVEE CHARLES E (Maude L) Chief Chico Police and Fire Depts, Health Officer and Bldg Inspector, h418 Orient
Tower Cafe (Edw Ackel) 505 Main
Tracy Chas h946 Cherry
Tracy Clara A sten PT&TCo r rt 2 Vallambrosia av
Tracy Clarence J (Clara) sls mgr H E Pahl r rt 2 Vallambrosia av
Tracy Heaton P (Caroline) h1211 Citrus av
Tracy Orville E (C Estelle) (Tracy Realty Co) h Vallambrosia av
TRACY REALTY CO (O E Tracy) Real Estate and Insurance, 200 Broadway, Tel 98
Trank Azilda (wid Geo) h1836 The Esplanade
TRAVELERS FIRE INSURANCE CO, Norman K Macy Rep, Elks Bldg, 226 W 2d, Tel 1540
TRAVELERS HOTEL AND COFFEE SHOP (W L and Mrs B L Counts) 218 W 4th, Tel 285 (For further information see back cover)
TRAVELERS INDEMNITY INSURANCE CO, Norman K Macy Rep, Elks Bldg, 226 W 2d, Tel 1540
TRAVELERS INSURANCE CO, Norman K Macy Rep, Elks Bldg, 226 W 2d, Tel 1540
Tribbey Frank (Anna) lab h415 Hickory

CHEROKEE
RETAIL
WHOLESALE
SAND AND GRAVEL CO.
BRICK CLAY
TILE CLAY
WATERPROOFING
CLAY
Phone 219
GENERAL OFFICE
1900 Park Ave.
CHICO

NORTHERN STAR MILLS
R. A. HARELSON
Flour — Feed — Hay — Grain — Bags — Twine
16TH & CHESTNUT CHICO, CALIF. TEL. 181

YOUR CITY DIRECTORY IS STANDARDIZED
Be it Kalamazoo or Baraboo, information arrangement is uniform. Sixteen gauge wire is identically the same size in Boston or Bellingham, railroad tracks are the same width in Connecticut and California; shoe sizes are standard whether made in Brockton or Stockton, and so on, ad infinitum.

Trimble Edw T (Charlotte) clk WOW h137 W 11th
Triplett Gerald C (Helen) slsmn h1121 Nelson
Tripp Chas A (Bertha E) h557 E 4th
Tripp Chas A jr (Helen) formn Jeffery Bros r494 E 7th
Tripp Dorothy O tchr Oakdale Sch r557 E 4th
Tripp Merle W acct r557 E 4th
Trotter Irene Mrs clk M J Koutchis r633 Wall
Troxel Elmer R (Leila) linemn Pac Gas & Elec Co h560 E 7th
Truesdale J W lndywkr W A Rowse r333 W 6th
Truesdale Jennie C r333 W 6th
Truesdale Jennie W (wid C H) h333 W 6th
Truitt Helen (wid S S) h306 Ivy
Trusas John confy 515 Main r183 E 5th
Trucci Fred (Opal) shovel opr h1420 Hobart
Tuck Edw W (Olive) Capt CFD h279 E 4th
Tufford Martin (Eliz) sausage mkr Chico Meat Co h290 E Sacramento av
Tufts Effie Mrs office sec P L Hamilton r rt 2 Vallambrosia av
Tufts Jas B (Effie) elec contr rt 2 Vallambrosia av
Tuggle Homer L apiarywkr Diamond Match Co
Tull Chas (Beatrice) butcher Chico Meat Co h3544 Humboldt av
Tull Wm (Mildred) lab h1131 W 2d
Tull Wm A (Wilmuth) sexton Chico Cemetery Assn h1383 E Woodland av
Tunison Howard C (Vivian) clk PO h322 W 14th
Tunison Virginia tel opr PT&TCo r Paradise
Turek Erwin mech Firestone Service Stores Inc
Turnbaugh Ira E (Pearl) h1206 S Broadway
Turnbull Jas L (Lucille) mech Nahas Motors Inc h144 W 16th
Turnbull John T (Ruth) lab h192 E 1st av
Turner Chas M (Marie) lab h244 W 20th
Turner Clara waiter r244 W 20th
Turner Elmer A r820 Cedar
Turner Elmer E (Clara) emp Diamond Match Co h397 Boucher av
Turner Geo I (Hattie) mach Sacramento Northern Railway h287 E 1st av
Turner Harry E mech r953 S Chestnut
Turner Henry E r820 Cedar
Turner Jas W (Josephine) emp Diamond Match Co h3674 19th
Turner Joyce drsmkr r1830 Oleander av
Turner Lee lab r3674 19th
Turner Mabel E h352 E 20th
Turner Margt waiter r953 S Chestnut
Turner Maud slswn r352 E 20th
Turner Michl E (Rose) lab h953 S Chestnut

YOU can't DODGE your FUTURE. Five years from now you will have a fine job, or you will be a Star Boarder in "Poverty's Row." Big Business is calling for youth TRAINED FOR LEADERSHIP. Learn Selling and Sales Management, Public Speaking, Journalism. Get ready. Industry is absorbing Trained Workers. The Untrained are looking for jobs. Think it over.
GOLDEN EMPIRE COLLEGE OF COMMERCE WATERLAND-BRESLAUER BUILDING
W. H. HOWLAND, President
Phone 69 Chico, California

CHICO
AUTO
WRECKERS
ALL PARTS FOR SOME CARS AND SOME PARTS FOR ALL CARS
WINDSHIELD AND DOOR GLASS INSTALLED
1023 Main St.
At Bridge
TEL. 1042

Turner Paul E h3674 19th
Turner Ray E millwkr Diamond Match Co r rt 3 bx 12
Turner Wm A (Daisy) wood dlr 1830 Oleander av
Turney Josephine (wid L J) h3504 Cleveland
Tutt Arth L carp hlpr Pac Gas & Elec Co
Tuttle Frank D (Josephine) auto loans 226 W 2d h645 The Esplanade
Tuttle Frank D jr r645 The Esplanade
Tyler Chas M (Mabel) h1105 Hobart
Tyler Jas A (Minnie) rancher h1177 Park av
Tyler John A (Madeleine) slsmn R S Watkins Co h484 E 5th
Tyler Marian r1105 Hobart
TYPEWRITER SHOP THE (Frank L Patty) Typewriters and Adding Machines, Office Equipment, 136 W 3d, Tel 295
Tyrrell Alvin E jan PO
U S ROYAL TIRES AND TUBES, General Petroleum Service Station Dealers, 1405 Park Av, Tel 1516
Ullery I L tchr Chico High Sch r Paradise
Umstead Henry (Alice) farmer h2009 Magnolia av
Umstead Minnie (wid Albt) r2009 Magnolia av
Unger Agnes maid 341 W Mansion av
Union Oil Co P C Perry mgr 5th cor Pomona av
Upton Stanley serv sta opr M Volpato & Co r809 Oroville av
Urquhart Edw r944 S Normal av
Urquhart Martha r944 S Normal av
Usherwood Henry F (Edna) (Cash Cleaners-Hatters) r4442 7th av
Utter Wm F farmer r684 E 12th
Vadney Edw C dept store 228 Broadway
Vadney Geo E mgr E C Vadney h128 Hazel
Vadney Olive B tchr Chico High Sch r128 Hazel
Valdez Fred W millwkr Diamond Match Co
Valdez Jane Mrs r1338 Park av
Valdez Nichidio (Donnie) lab h2104 Mulberry
Valine John J (Dolores) emp Diamond Match Co h1820 Palm av
Valine Miguel V emp Diamond Match Co
Valine Rose sorter F M Pfeiffer
VALLEY CONCRETE PIPE & PRODUCTS CO INC, G D Williamson Pres, J G Williamson V-Pres, C R Crippen Sec, Irrigation Systems Designed and Installed, 2201 Park Av cor 22d, Tel 242 (For further information see front cover and page 22 Buyers' Guide)
Valley Music Shop (Ray Horne Harold Foshaug) 241 Broadway
Van Alstyne Richd W (Margt) prof State College h273 E Sacramento av
Vanatta Earl clk Service Pharmacy r Nord av
Vanatta Howard L (Florence) pharm Service Pharmacy h2001 The Esplanade

BIDWELL MOTOR CO.
SALES AND SERVICE
PONTIAC 6 & 8
530 Main St. CHICO Tel. 1015

NAMES APPEARING in LARGE TYPE in this Directory represent the ENERGY and PUSH of the CITY. Patronize them—they ACCOMPLISH the WONDERS here and make the CITY what it is.

Vance Wm V (Jessie) vulc H P Thorp h908 Aspen
Van Cromphant A J (Chico Electric Shop) r Corning
Vandegrif Howard h946 Cherry
Vander Velden Henry lndywkr W A Rowse
Vander Velden Jos r641 Ivy
Vander Velden Jos millwkr Diamond Match Co r534 W 9th
Vander Velden Mildred J emp Diamond Match Co r rt 1 bx 79
Vander Velden Richd lab r641 Ivy
Vanella Jack bkpr California Packing Corp r305 W 1st
Van Gunda Cyrus W (Thelma) lab h3741 19th
Van Gunda Isaac A (Gertrude) h3785 19th
Van Matre Ernest tchr Chico High Sch r133 W 4th av
Van Nice Benj C (Nina) barber 324 Main h1120 The Esplanade
Van Nuys Vernon (Eleanor) dentist 310 Main R214 h385 E 2d av
Vanos Gilbert emp Diamond Match Co r1540 Mulberry
Van Ornum Helen F emp Diamond Match Co r 16th and B
Van Ornum John H (Stella) lndywkr h3719 12th
Van Ornum Roy A emp Diamond Match Co r3720 15th
Van Ornum Ruby E emp Diamond Match Co r3720 15th
Van Ornum Wm (Mary) h1636 Laburnum av
Van Sant Clarence L (Ruth) emp Diamond Match Co h1274 S Normal av
Van Sant Ernest (Juanita) h196 E 15th
Van Sant Nancy Mrs r196 E 15th
Van Syckle Lizzie A (wid J W) h1647 S Broadway
Van Tyle Mamie (wid Hugh) h1465 Hobart
Van Vlack Lewis (Fannie) bldg contr 611 W 4th
Van Vleck Robt D (Ruth) slsmn Richardson Furn Co h1283 E 7th
Van Zandt Myrtle Mrs r4048 8th av
Vardanega Angie H emp Diamond Match Co r380 E 7th
Vartabedian Antranik N (Berjoohi) hatter Cash Cleaners h 3351 8th
Vartabedian Araks r3351 8th
Vartabedian Hasmik r3351 8th
Vartabedian Nena r3351 8th
Vartabedian Vartkes H (Cash Cleaners-Hatters) r3351 8th
VAUGHAN JOHN H (Maude M) Postmaster, h294 E Humboldt Av
Vaughn Bruce r818 W 1st
Vaughn Earl T (Esther) blksmith h818 W 1st
Vaughn Geneva beauty opr r1139 Spruce av
Vaughn Jas B lab Pac Gas & Elec Co r818 W 1st
Vaughn Perry A (Daisy D) printer 1139 Spruce av
Vaughn Sidney driver r1743 Park av
Vaughn Velma musician r1139 Spruce av
Vaughn Zereta r1139 Spruce av
Varnes Walter B (Henrietta) miner h329 W 1st

SEARS-PORTER REALTY CO.
LICENSED REALTY BROKERS
ESTABLISHED 1903
Second and Main Sts. CHICO Telephone 48

Velfreddo Delina lndywkr French Am Lndy r rt 2 bx 327
Venable Wm B (Laura A) h1525 Arcadian av
Venos Frank B (Minnie) h1540 Mulberry
Venos Gilbert r1540 Mulberry
Vest Tillie R office mgr M Oser & Co h617 Chestnut
Veteran Firemen's Assn 121 W 1st
Veterans Memorial Building 900 The Esplanade
VIC'S SERVICE STATION (Victor Mattiazzi) Rio Grande Products, Washing, Lubrication, Headlight Testing, Tires, New and Used, Accessories and Soft Drinks, 1051 Park Av, Tel 652
Videaux Delmar H acct Diamond Match Co r119 E 22d
Vieira Virgil J slsmn Richfield Oil Corp h1136 Citrus av
Vieths Alman H (Gladys) sugarwkr h256 E 1st av
Viever Kate (wid Nich) h1299 Citrus av
Vige Victoriana (wid Andw) h1830 Mulberry
Viles Frank A (Margt) slsmn h397 E Sacramento av
VINCENT LEWIS E (Pauline) (Quality Milk Co) h1743 Park Av
Vincent Mary C (wid A S) h261 E 2d av
Vinyard Thos taxi 340 Main r310 do
Virgil A (Thelma) pntr h217 W 1st av
Virgin Lester O (Lillie) gas sta atdt A F Burge h1747 S Salem
Vodrazka Edna L sten Chico Soda Wks r823 Chestnut
Vogelsang Geo h1362 The Esplanade
Vogelsang Retta tchr Citrus Av Sch r1362 The Esplanade
Volpato Angelo (Clara) (M Volpato & Co) h3211 8th
VOLPATO M & CO (Angelo and Pietro Volpato) Distributors Graham-Paige Automobiles, 902-914 Oroville Av, Tel 842
Volpato Pietro (Elvira) (M Volpato & Co) h601 Boucher av
Volpato Rose (wid Medardo) h795 E Eastwood av
Voorhees Ruth Mrs waiter Max's Cafe h3725 Irwin
Voorhies Herbt L optom 346 Broadway r Shasta rd
Voth Elmer plant mn F M Pfeiffer
Vranna Edwin T (Jeannette) gdnr State College r rt 4 bx 181
Vrisimo Mary emp Diamond Match Co r Chico Durham Highway
Vrismo Frank appr Chico Machine Works r rt 2 bx 282
Waddams Grace E Mrs h108 W 22d
Waddams Wm h829 Normal av
Wade Steph R bkpr Chico Seed & Feed Co r305 W 1st
Wadlington Dale whsmn Chico Wholesale Grocery Co r635 W 5th
Wadlington Donald clk r4029 4th av
Wadlington Dorothy slswn M Oser & Co r4029 4th av
Wadlington Harry F (Esther) (Eighth Avenue Market) h4029 4th av

A Call Was Left For You
WHOSE PHONE NUMBER IS IT?
The Answer Is in the Numerical Phone Guide of This Book

A Call Was Left For You
Whose Phone Number Is It?
The Answer Is in the Numerical Phone Guide of This Book

CHICO HOSPITAL
Medical - Surgical - Maternity
Air Conditioned — PHONE 612 —
8th Avenue and The Esplanade
CHICO, CALIF.

Wadsworth Ruth mgr Mode O'Day Shop r234 W 3d
Wagner Bruno (Jeanette) nurserymn h569 E 8th
Wagner Edw H (Violet) lab h1748 Elm
Wagner Elwood B clk Money Saver Gro
Wagner Henry chauf Chico Meat Co
Wagner L A h438 W 8th
Wagner Max A (Eliz) h1136 W 4th
Wagner Saml B lab r1748 Elm
Wagner Tillie (wid Jay) h1423 Arcadian av
Wainwright Frances r1421 Magnolia av
Wainwright Robt W (Vallie) jan Citrus Av School h1421 Magnolia av
WAKEFIELD MILTON (Chico Auto Wreckers) h271½ E Humboldt Av
Wakefield Willard auto mech Chico Auto Wreckers
Waldeck Edmund W uphol Richardson Furn Co h1540 Palm av
Walker Amanda (wid J A) h702 W 3d
Walker Emery J (Bertha) auto mech H E Pahl h1420½ Mulberry
Walker Fred E r702 W 3d
Walker Henry H (Minnie) (Park Hotel) h340 Main
Walker Howard J (Venice) auto mech R S Watkins Co r rt 2 bx 173a
Walker J Herbt (Maybelle) clk C O Byrne h173 E 4th av
Walker Maybelle Mrs tel opr Chico Meat Co r173 E 4th av
Walker Maylor (Jeane) slsmn h145 W 22d
Walker Myrtle V Mrs tchr Chico High Sch r444 W 5th
Walker O W pipe layer Valley Concrete Pipe & Products Co r Durham
Walker Olive A r1231 Citrus av
Walker Otis O (Gladys) millwkr Diamond Match Co h1605 Elm
Walker Susie r145 W 22d
Walker Vernon O (Ermine) millwkr Diamond Match Co h1650 Palm av
Walker Wm slsmn J E Gerhardt r Paradise
Walker Wm H (Mary M) miner h1231 Citrus av
Walker's Billiard Parlor (D C Knott) 333 Broadway
Wall Matilda r1407 The Esplanade
Wallace Edith r331 Wall
Wallace G Gale (Mary) h220 W Sacramento av
Wallace Helen r628 Normal av
Wallace Philip G (Bethel D) chef h628 Normal av
Wallen David M h3835 19th
Waller Chas R lab E T Reynolds & Son r629 W 9th
Walter Albt L r397 E 6th
Walter Howard (Louise) h444 Wall
Walton Jewel Mrs r3460 9th
Ward Aimee A Mrs (M Oser & Co) h1171 E Woodland av

GOLDEN EMPIRE TRUCKING TERMINAL
MANUEL QUADROS, Proprietor
Phone 1577 "DEPENDABLE SERVICE" Res. Phone 1581
1649 Park Avenue CHICO, CALIF. 1618 Mulberry

Ward Dallas (Sally) h711 Boucher av
Ward Emmett E mfrs agt 312 Main h735 do
Ward Oliver A Mrs buyer M Oser & Co r1171 E Woodland av
Ward Warren A (Edna) auto mech R S Watkins Co r rt 4 bx 77b
Ward Wm lab r711 Boucher av
Ware Allison (Maude) (Ware & Ware) h1000 The Esplanade
Ware Philip (Beth) (Ware & Ware) h252 E Sacramento av
Ware & Ware (Allison & Philip) lawyers 310 Main R203
Warkentin Mary A r1155 E Woodland av
Warner Mary O (wid E L) h1004 Hazel
Warner Thos F millwkr Diamond Match Co r1004 Hazel
Warnock Alice h4330 8th av
Warren Margt (wid E A) h543 Main
Warren Mary A (wid C G) h543 W 1st
Warren Roy J (Opal) pntr h1026 W 5th
Warren Stanley G dish washer Max's Cafe r282 E 8th
Warrick Geo T (Chico Glass Co) r218 W 4th
Warwick C C h535 W 6th
Warwick Florence wrapper Land O'Gold Milk Products Co r 1004 Ivy
Warwick Glenn (Florence) slsmn h1004 Ivy
Warwick M Lovell millwkr Diamond Match Co r rt 3 bx 13a
Washer E C r441 W 1st
Wasney Mair E clk Montgomery Ward & Co r229 Flume
Wasney Thos h3420 9th
Wasson Benj H barber E J Bershum r340 Main
Waste Harry L (Mabel) h148 W 3d av
Waste Harry L jr r148 W 3d av
Waste Robt r148 W 3d av
Waterland Apartments 327 Normal av
Waterland-Breslauer Building 341 Broadway
Waterland Geo F h331 W 4th
Waterland John S (Lena C) h331 Wall
Waterman Wm W millwkr Diamond Match Co h4037 8th av
Waters Archie B (Rosa) osteo 341 Broadway R304 h810 The Esplanade
Waters Carl B stone mason Chico Granite & Marble Wks r rt 3 8th Street
Waters Forrest carp r1263 The Esplanade
Watkins Christine C emp Diamond Match Co r1254 The Esplanade
Watkins Edgar L buyer California Packing Corp r1254 The Esplanade
Watkins Jas S (Eliz) h1520 S Normal av
Watkins Noel L (Mildred) carp h4233 7th av
WATKINS RALPH S (Elizabeth) Mgr Ralph S Watkins Co, h328 W Sowillenno Av, Mansion Park, Tel 1277
Watkins Ralph S jr clk R S Watkins Co r328 W Sowillenno av

You Can't Cover the World WITH A POSTAGE STAMP,
nor can you cover the
BUYING PUBLIC without proper representation in your City Directory

Copies of This Directory Are Available...
IN THE CITY DIRECTORY LIBRARIES
— ALL OVER THE COUNTRY —

PUMPS
J. C. PLUMMER & SON
The PUMP MEN
Over 20 Years Experience
FREE ADVISORY SERVICE
★
FOR FURTHER INFORMATION SEE PAGE 23
MOTORS
1111 Hazel St.
CHICO
Phone 1461

WATKINS RALPH S CO, R S Watkins Mgr, Distributors Dodge Brothers and Plymouth Motor Vehicles and Trucks, 293 E 2d cor Flume, Tel 88 (For further information see front cover, right top lines and page 17 Buyers' Guide)
Watkins Robt H (Dorothy) lab h129 W 19th
Watson Earl lab r rear 1420 Oakdale
Watson Edmund R restr 116 W 4th r340 Main
Watson Emma Mrs h3469 9th
Watson Laura (wid L G) h420 Wall
Watson Lewis M (Violet) music tchr 420 Wall
Watson Mabel r2145 Mulberry
Watson Roy M (Lucy) mech h2145 Mulberry
Watson Theo h606 Cherry
Watson Violet Mrs sten Ware & Ware r420 Wall
Watt Georgia nurse Enloe Hosp r Nord av
Watt Ocie B tchr Central Sch r Durham
Watt Wm L (Watt & Burns) r rt 2 bx 295 Ward av
Watt & Burns (W L Watt Nathaniel Burns) feed 615 Orange
Watterson Ida (wid F G) h1156 Oakdale
Watts Albt r1306 Oakdale
Watts Corbett M millwkr Diamond Match Co r1712 Hemlock
Watts Cyrus M (Mary) emp Diamond Match Co h1712 Hemlock
Weahunt Jas P linemn Pac Gas & Elec Co r Creek rd
Weare Mamie Mrs h695 E 18th
Weast Anna nurse Enloe Hosp r Magnolia av
Webb Bernice r930 Walnut
Webb Helen I clk Nichols Hdw Co r621 W 6th
Webb Rolla (Webb's Transfer Co) h621 W 6th
Webb's Transfer Co (R T Webb E L and F H Young) 621 W 6th
Weber Jacob h526 W 4th av
Weber John H (Helen) (C W Raish Motor Parts Co) h678 E 8th
Weber John W auto mech h1242 Oleander av
Weber Lorene (wid Carl) r318 W 7th
Weber Mary E (wid Danl) h318 W 7th
Weber Nellie (wid Chas) h512 W 4th av
Weber Paul W (Frankie) h520 W 4th av
Webster Chas S (Millie) barber 237 Main h520 Olive
Webster Jas barber C S Webster r520 Olive
Webster Jesse (Alpha) h595 E 14th
Wester Lloyd D (Hattie) h1230 W 3d
Webster Milly E tel opr PT&TCo r520 Olive
Webster Russell L hlpr W F Gage & Son r595 E 14th
Wee Young h710 Cherry
Weekly Record (weekly) C H Deuel and V C Richards publrs 117 Broadway
Weitzel David r1174 E 7th

NAHAS MOTORS, Inc.
CHRYSLER AND PLYMOUTH
Sales and Service
PHONE 835
325 Broadway
CHICO

Welch Benj F (Minnie E) h1504 Laburnum av
Welch Charlotte H (wid Roy) tel opr h1257 Locust
Welch Wm E (Anna E) h1630 Spruce av
Wells Edw bartndr Tower Cafe r 7th and Wall
Wells Geo A (Dorothy) h570 E 1st av
Wells Josephine r570 E 1st av
Welschke Gustav P (Sada M) acct Pac Gas & Elec Co h1138 S Chestnut
Wenig Chas h684 E 12th
Wenig Lillie r684 E 12th
Wenig Louis r684 E 12th
Weniger Max O (Max's Cafe) h341 Broadway R312
Wentz Walter F (Juel) slsmn h824 Olive
Wertz Jas L (Alice) whsmn Nichols Hdw Co r 3d av and Arbutus
Wesbrook Chas A (Mary) supt Diamond Match Co h326 W Legion av
WESSA GEORGE E (Alta) Watch, Jewelry and Pen Repairer, 839 Main, Tel 773-J, h230 Flume
West Ada Mrs r426 Broadway
West Albt M barber C S Webster h518 W 6th
West Blanche r625 W 3d
West Chester (Theresa) driver City Street Dept h1241 Laburnum av
WEST COAST LIFE INSURANCE CO, L A Ruckman District Mgr, Northern California Agency, 704 W 2d, Tel 1452-J
West Edw A (Carrie) slsmn Butte Tractor & Equip Co h625 W 3d
West Guy A (Bernice) registrar State College h247 W Lincoln av
West Harry D (Amy) h1241 Laburnum av
West Howard servicemn Nahas Motors Inc
West Raymond (Lillian) garagewkr h260 E Sacramento av
West Side Gardens Nursery (W B Smith H O Arens) 4710 6th av
West Wm tchr Chico High Sch r Paradise
West Wm V (Ethna) (Westfall Funeral Home) h626 Broadway
Westberg Doris Mrs sten J O Goldstein r Paradise
Western Auto Supply Co Richd Glenn mgr 535 Broadway
Western Union Telegraph Co C R Browning mgr 128 W 2d
Westfall David L (Anna H) h675 E 8th
WESTFALL FUNERAL HOME (W V West) Funeral Directors and Ambulance Service, 626 Broadway, Tel 104
Westlake Albt C (Ethel) millwkr Diamond Match Co h1801 S Salem
Westlake Ellen A clk Natl Dollar Stores r1636 Laburnum av
Westlake Irvin (Edna) emp Diamond Match Co h121 W 18th

CAUTION!
R. L. POLK & CO., Publishers
Deal only with well-known publishers when giving orders for Directory Advertising.
READ ALL ORDERS CAREFULLY BEFORE SIGNING.
PAY NO MONEY IN ADVANCE. All well-known publishers instruct their men to collect nothing prior to publication.

COLLIER-CLARK HARDWARE, Inc.
Broadway and First CHICO Telephone 57
FULLER PAINTS — THEY LAST

CHICO
CLARK NOTLEY LUGGAGE STORE 123 W. Third St. PHONE 191
LEATHER GOODS — LUGGAGE — AWNINGS — TENTS — VENETIAN BLINDS — CAMP & LAWN EQUIPMENT
AUTO TOP MANUFACTURERS AND TRIMMERS — BOY SCOUT EQUIPMENT — SLEEPING BAGS
CHICO

Westlake Melvin A (Genevieve) box mkr Diamond Match Co h424 W 16th
Westlake Richd L (Mabel) formn Diamond Match Co h1636 Laburnum av
Westlake Richd L jr (Maxine) millmn Diamond Match Co h4017 8th av
Westlake Wendell C (Nellie) emp Diamond Match Co h840 Cherry
Westlake Wilma r1801 S Salem
Weston Juanita (wid R C) h113 W 22d
Whalley Clement H (Jessie) mgr F W Woolworth Co h935 Poplar
Wharton Ian St C (Evelyn) slsmn h1420 The Esplanade
Wheatcraft Stanley (Pauline) h133 W 4th av
Wheeler E C carp h1498 Citrus av
Wheeler Lorna r804 Chestnut
Wheelock John H mech Sacramento Northern Railway r3344 16th
Whisman Ernest S (Nellie) emp Diamond Match Co r rt 2 bx 115f
Whisman Nellie emp Diamond Match Co r rt 2 bx 115f
Whitaker Major W h472 E 6th
Whitaker Melvin L slsmn W F Gage & Sons r 16th and Irwin
Whitaker W Ralph r472 E 6th
Whitaker Walter R (Ethel F) carp Enloe Hosp h472 E 6th
White Alf A slsmn Pac Gas & Elec Co r Shasta rd
White Alberta Mrs clk F W Woolworth Co r4236 7th av
White Anna (wid Emmons) r318 Ivy
White Arch B millwkr Diamond Match Co r rt 2 bx 287
White Chapman M dentist 336 Broadway R6 r429 W 5th
White Chas T (Miriam) rancher h1624 Oleander av
White Dorothy h722 W 1st
White Edna emp Diamond Match Co r rt 2 bx 287
White Florence E (wid Richd) h642 W 3d
White Frances h429 Flume
White Frances F clk Montgomery Ward & Co r rt 1 bx 313
White Geo F (Pearl) plmbr Nichols Hdw Co h3540 Humboldt av
White Geo G (Frances) driver Butte Tractor & Equip Co r rt 1 bx 313
White J Frank (Hattie B) (Sequoia Hotel) h249 W 5th
White J Harry r429 Flume
White John H (Ann) (Chico Clinic) phys 315 Wall h314 W Legion av
White Kenneth S (Alberta) clk Montgomery Ward & Co h 4236 7th av
White Mayer J (Mary) (White's) h429 W 5th
White Peter R (Dortha) genl contr 1136 S Salem
White Raymond r639 Wall
White Raymond lab r293 E 14th

Dodge Brothers and Plymouth Motor Cars
RALPH S. WATKINS CO.
2nd Cor. Flume CHICO Tel. 88

White Raymond G r3540 Humboldt av
White Roy L dish washer Max's Cafe r282 E 8th
White Susie Mrs hsekpr r1150 Hobart
White Walter H (Faris) farmer h382 E 4th
White Wiley J linemn Pac Gas & Elec Co h832 W 1st
WHITE & INDIANA SALES & SERVICE (R S Brandonier) White and Indiana Trucks and Busses, Distributor White Motor Co, 1900 Park Av, Tel 219 (For further information see left side lines and page 27 Buyers' Guide)
WHITE'S (M J White) Furniture Bought, Sold and Traded, 429 W 5th
Whiteman Jay sec-treas Chico Development Corp r961 E Woodland av
Whitlock Frank E (Mary) h3455 8th
Whitmer Arth h545 W 2d
Whitmore Jas h946 Cherry
Whitmore Ray O h578 E 5th
Whitmoyer Apartments (C B Whitmoyer) 323 W 3d
Whitmoyer Clinton B (Gertrude) (Whitmoyer Apts) prof State College h323 W 3d
Whitney Geo (Florence) lab h1010 Sycamore
Whitney Wm G (Frances) asst supt Pac Gas & Elec Co h655 E 4th
Whitney Wm P (Augusta) h3347 9th
Whitsett Robt L (Evelyn) clk Butte Tractor & Equip Co h271 E Humboldt av
WHITTEN HERBERT W (Marjorie C) Attorney-at-Law, 142 W 2d, Tel 52, h1465 The Esplanade, Tel 512
Wible Delbert V (Margt) parts mgr Butte Tractor & Equip Co h971 E 6th
Widberg Hannah clk L H Mulkey r977 E Woodland av
Widberg Roy clk L H Mulkey r977 E Woodland av
Wiebe Henry T (Tina) house clnr h4032 6th av
Wielt Willard M r821 Chestnut
Wielt Wm A (Cora) custodian Veterans Memorial Bldg h821 Chestnut
Wiemse Geo B (Alice) baker h rear 532 W 14th
Wightman Jay (Lucy) slsmn h961 E Woodland av
Wightman Lucy Mrs sec County Probation Officer r961 E Woodland av
Wikle Edith R (wid G A) h3705 15th
Wilcox Apartments (G S Wilcox) 606 Cherry
Wilcox Florence R Mrs prof State College r545 W 2d
Wilcox Fred G dist mgr General Petroleum Corp of Calif h 339 W Frances Willard av
Wilcox Gilbert S (Minnie) (Wilcox Apts) h606 Cherry
Wilcox John logger r117 W 11th
Wildman Nurma r1103 W 9th
Wiles Mary L (wid J H) h1409 Oleander av
Wiley Inez M cash Senator Theatre r228 Ivy

EVERY STORE should appear in the Directory and the Directory should be in Every Store.
Besides its use to the storekeeper, it is a convenience the customer looks for. The store that offers an old Directory, or no Directory at all, fails to show its patrons a courtesy they will find elsewhere.

Polar Ice Company
IRA W. HANNIS, Owner & Mgr.
Cor. 9th & Salem Sts. CHICO Phone 365-W

A Directory Library
containing City Directories from all over the Country is maintained at the CHICO CHAMBER OF COMMERCE for your convenience Free to Consult whenever you desire. This is Part of Our Service
R. L. POLK & CO.

Wiley Marion serv sta atdt r725 Rio Chico
Wiley Robt (Mamie) lab E T Reynolds & Son h725 Rio Chico
Wiley Walter W (Inez) lab Pac Gas & Elec Co h228 Ivy
Wilkerson Alvin h202 W 22d
Wilkerson Edw L (Margt) h955 Hazel
Wilkie Mildred r429 Normal av
Wilkin Mary M tchr Oakdale Sch r968 S Salem
Wilkin R Floyd (Lillian) clk h968 S Salem
Wilkins Marie slswn r1512 S Chestnut
Wilkins Roy (Bertha) lab h1512 S Chestnut
Wilkinson Cora J lndywkr W A Rowse r1430 S Chestnut
Wilkinson Edw millwkr Diamond Match Co r1430 S Chestnut
Wilkinson John N driver Butter Tractor & Equip Co h1146 S Normal av
Wilkinson Loren (Cora) h1430 S Chestnut
Wilkinson Otto K linemn PT&TCo r Nord av
Willbanks Craig carp r1025 Oleander av
Willbanks Nevin T (Jeanette E) h1145 W 9th
Willbanks Taylor J (Lola) h1025 Oleander av
Williams Alice r1144 W 6th
Williams Alvin H clk L E Lewis
Williams Brooke clk Bank of Am r116 W Sacramento av
Williams Claude M (Alice) farmer h1444 Laurel
Williams Dorothy r1144 W 6th
Williams Edgar A r1541 Mulberry
Williams Edgar I mech Butte Tractor & Equip Co r Pomona av
Williams Elaine r812 W 1st
Williams Eliz clk M Oser & Co
Williams Eug (Dorothy) gas sta atdt h493 E 9th
Williams Floyd J clk C O Byrne r306 Ivy
Williams Hazel clk F W Woolworth Co
Williams Helen L (wid Henry) h393 E 4th
Williams Homer W (Hazel) driver Railway Express Agency h1144 W 6th
Williams Homer W jr r1144 W 6th
Williams Irma L (wid Henry) h393 E 4th
Williams Jas A (Kate B) h1424 Magnolia av
Williams Jessie W Mrs prof State College h120 Normal av
Williams John r271 E 5th av
Williams John C lab r rear 1420 Oakdale
Williams Julian r1217 Locust
Williams Louise Mrs (Margt Williams Apparel Shop) r393 E 4th
Williams Marcus G bartndr r379 E 3d
Williams Margt Apparel Shop (Mrs Louise Williams Mrs Leona Fowler) 320 Main
Williams May E prof State College h630 The Esplanade
Williams Minot H slsmn H E Pahl r Paradise

GENERAL PETROLEUM SERVICE STATION
CARL F. MEWES, Mgr.
U. S. TIRES — AUTO ACCESSORIES — WE GREASE TO PLEASE
1405 Park Ave. CHICO, CALIF. Phone 1516

Williams Nancy M (wid G M) h717 Hazel
Williams Troy (Stella M) lab h812 W 1st
Williams Violet R emp Diamond Match Co r4039 9th av
Williams Wm h937 W 9th
Williamson Chas L (Kate) lab h825 Boucher av
Williamson Claudia r1518 S Broadway
WILLIAMSON ED T (Pearl L) V-Pres Bank of America Natl Trust & Savings Assn, h1384 S Broadway
WILLIAMSON GILBERT D, Pres Valley Concrete Pipe & Products Co Inc, r Yuba City
Williamson Gordon G with Valley Concrete Pipe & Products Co r1518 S Broadway
WILLIAMSON JAMES G (Ella) V-Pres Valley Concrete Pipe & Products Co Inc, h1518 S Broadway, Tel 533-M
Williamson Janet slswn M Oser & Co r1384 S Broadway
Williamson Vernon J (Lillian) pntr Pac Gas & Elec Co r825 Boucher av
Willis Fred A (Zelma) mining h1110 W 6th
Willman Herbt R (Philoma) clk Montgomery Ward & Co h 4454 11th av
Willman Kenneth M (Gladys) h614 W 8th
Wilson Aretha bkpr Roy Miller
Wilson Bernard R (Frances) ranchwkr h1110 Palm av
Wilson Bertha (wid Andw) h567 E 15th
Wilson Bonnie r567 E 15th
Wilson Chas M liquors 626 Main r330 W 14th
Wilson Chas W miner h143 W 22d
Wilson Clarence M (Evelyn) restr 628 Main h330 W 14th
Wilson Claude B pres Wilson Tobacco-Liquor Co r Oroville
Wilson Claude E millwkr r1618 Locust
Wilson Claude R bldg servmn PT&TCo r304 W 14th
Wilson David with C H Stearns r1626 Oakdale
Wilson Dwight auto mech r4204 7th av
Wilson Edith B emp Diamond Match Co r Cleveland av
Wilson Edna (wid J O) h381 E 9th
Wilson Elmer r330 W 14th
Wilson Emma A h322 Normal av
Wilson Evelyn waiter r330 W 14th
Wilson Ezra C (Emma) h373 E 1st
WILSON FRANK W (Mary L) Paper Hanging, Painting, Tinting, Washable Wall Papers, Washable Calcimine, 407 W 9th, Tel 882-J
Wilson Geo B lab r223 W 22d
Wilson Grace tel opr PT&TCo r1644 Laurel
Wilson Harry C (Susie) lab h223 W 22d
Wilson Harry E (Mary) wire chf PT&TCo h304 W 14th
Wilson Helen r567 S 15th
Wilson Hiram J h446 W 8th
Wilson Jessie D (wid Geo) h700 Normal av
Wilson John r407 W 9th

LANDS
ALMOND ALFALFA BEET, GRAIN CLOVER RICE, STOCK and SHEEP RANGES
HOMES
INSIDE & OUTSIDE CITY FROM 1 ROOM UP
INS.
CASUALTY AUTO, FIRE LIFE
◆
ROTH & GAY
312 Main St.
Phone 437
Chico

CHICO SEED AND FEED CO.
WHOLESALE AND RETAIL
FLOUR — GRAIN — MILL FEED
276 East 1st St. CHICO Tel. 758

Your City Directory Answers All Questions as to WHOM You Are Looking For and WHERE They Can Be Found
The Classified Business Section is the Market Place Where Buyers and Sellers of All Kinds of Merchandise and Service Meet
R. L. POLK & CO.

Wilson John N (June) carp h1635 Laburnum av
Wilson Josephine waiter E R Watson
Wilson Kile R tel installer PT&TCo r304 W 14th
Wilson Laura Mrs h305 W 1st
Wilson Mary (wid W M) h1010 Aspen
Wilson Mary L Mrs sten Chico Health Center r407 W 9th
Wilson Raymond r304 W 14th
Wilson Robt M (Carrie) lab h1618 Locust
Wilson Sherman E (Leonora) lab h4920 Sacramento av
Wilson Thos R (Belle) h4204 7th av
Wilson Tobacco-Liquor Co C B Wilson pres 230 W 3d
Wilson Truman (Edith) barber N O Dixon h945 Linden
Wilson Vivian r143 W 22d
Wimmer Daisy M emp Diamond Match Co r Oak Way av
Wimmer Jessie Mrs r1266 S Normal av
Wimmer Jessie P emp Diamond Match Co r1446 Mulberry
Wimmer Roy G emp Diamond Match Co r rt 2 bx 177
Windsor Dixie B (wid L O) h662 E 8th
Windsor M Frances sec J M McPherson r662 E 8th
Wing Louis motor winder Butte Pump & Motor Works
Wing Sing Wo h706 Cherry
Wingate J Roy (Andrina) slsmn h934 The Esplanade
Winkler Henry farmer h1120 Magnolia av
Winkler Louis farmer r1120 Magnolia av
Winn Delbert E dept mgr H E Pahl r418 Cherry
Winn Tony (Frances) slsmn W F Gage & Sons h343 Normal av
Winn Vondell h418 Cherry
Winter Ida L Mrs sten Calif Lands Inc r rt 4 bx 64a
Winters Andw J (Anna M) h1110 S Chestnut
Winters Irene B lndywkr W A Rowse r438 W 10th
Winters John H (Irene) millwkr Diamond Match Co h438 W 10th
Winters Marie tchr r1852 S Broadway
Winters Mary E (wid C E) h1852 S Broadway
Wise Alma nurse Enloe Hosp r1125 Magnolia av
Wise Hattie (wid Wm) h323 W 4th
Wise Sterling A lab h2200 S Normal av
Wise Wm r1328 S Salem
Wiser Ralph S (Jeanette B) ins agt h716 Orient
Wiser Stacy (Charmian) tchr Oakdale Sch h1826 S Broadway
Witbeck Chas J (Laura) chiropractor 341 Broadway R402 h1635 Magnolia av
Witbeck Luella D sten Tracy Realty Co r1635 Magnolia av
Witt Hope K Mrs h1022 S Normal av
Witt Robt bellmn Park Hotel r1022 S Normal av
Woell Fred T (Mary L) acct h1086 E 7th
Wohlgemuth Bertha maid 238 Normal av
Wolff Laverne E (Viola L) slsmn h1078 E 8th

YOU can't DODGE your FUTURE. Five years from now you will have a fine job, or you will be a Star Boarder in "Poverty's Row." Big Business is calling for youth TRAINED FOR LEADERSHIP. Learn Selling and Sales Management, Public Speaking, Journalism. Get ready. Industry is absorbing Trained Workers. The Untrained are looking for jobs. Think it over.
GOLDEN EMPIRE COLLEGE OF COMMERCE WATERLAND-BRESLAUER BUILDING
W. H. HOWLAND, President
Phone 69 Chico, California

Wolfin David (Annette) mgr Arnette Shoppe r531 W 5th
Wolohen Alma (wid C G) h158 E 2d av
Womack Wrather r729 W 2d
Wong Joe h701 Cherry
Wong Sing mgr Shanghai Restr r410 Wall
Wong Y W herbs 627 Main
Wood Austin E (Eva K) bkpr h629 W 4th
Wood Chas F lab r1250 Martin
Wood Edw shtmtlwkr O W Ramstead
Wood Edythe A Mrs clk Dunworthy Flower Shop r Nord av and Creek rd
Wood John C emp Diamond Match Co h925 Aspen
Wood Lester (Fay) lab h608 Boucher av
Wood Margt M Mrs (Mar-Wood Beauty Parlor) h1329 Park av
Wood Mark (Edythe A) gas sta Nord av and Creek rd
Wood Olney E r703 Salem
Wood Walter C emp Diamond Match Co r925 Aspen
Wood Wm M lab r1250 Martin
Wood Wm T (Margt) formn Pac Gas & Elec Co h1329 Park av
Woodburg Roy (Lola) bartndr h140 W 16th
Woodbury Gertrude h1221 S Broadway
Woodmansee Robt C (Emily) barber 221 Main h1261 Citrus av
Woodmansee Wm D (Pearl) printer Enterprise Publ Co h 1205 Citrus av
Woodmen of the World E T Trimble clk 341 Broadway R314
Woodruff Nina M emp Diamond Match Co r270 E 5th av
Woods Eloridge F (Jean) barber B C Van Nice h1823 S Normal av
Woods Frank shtmtlwkr Clyde Moore
Woods Jean Mrs clk F W Woolworth Co r1823 S Normal av
Woods Walter (Nelda) h3361 9th
Woodson John J Rev (Mayme) pastor Broadway M E Church (South) h130 W 6th
Woodward Lennadale B clk Pac Gas & Elec Co
Woodward Nellie E (wid O C) h1795 Magnolia av
Wookey Alta C slswn Montgomery Ward & Co
Wooley Frances mgr Chico Auto Camp h1743 Park av
Wooley Wm tchr Chico High Sch r369 E 4th
Woolley Cecil T (Lorraine) slsmn h1538 Oakdale
Woolley Lorraine Mrs sten J A McManus r1538 Oakdale
Woolsey Emma financial sec State College r1340 Oleander av
Woolsey Helena A (wid J T) h1340 Oleander av
Woolworth F W Co C H Whalley mgr notions 418 Broadway
Worley Wm H (Addie) h180 E 1st av
Wright Alvie E millwkr Diamond Match Co r rt 2 bx 26
Wright Carl J (Lovernia) clk h299 E 12th
Wright Clara K Mrs office mgr Chico Clinic r1073 E 7th
Wright Cletus W bkpr Diamond Match Co r rt 2 bx 379

CHICO AUTO WRECKERS
ALL PARTS FOR SOME CARS AND SOME PARTS FOR ALL CARS
WINDSHIELD AND DOOR GLASS INSTALLED
1023 Main St. At Bridge
TEL. 1042

BIDWELL MOTOR CO.
SALES AND SERVICE
PONTIAC 6 & 8
530 Main St. CHICO Tel. 1015

NAMES APPEARING in LARGE TYPE in this Directory represent the ENERGY and PUSH of the CITY. Patronize them—they ACCOMPLISH the WONDERS here and make the CITY what it is.

Wright Edw C (Minnie) h1620 Oleander av
Wright Frank S (June) asst acct Pas Gas & Elec Co h1825 S Broadway
Wright Galen millwkr Diamond Match Co r rt 2 bx 70
Wright Garland W (Laura) dentist 341 Broadway R203 h 1197 E Woodland av
Wright Harold S chauf Nichols Hdw Co r rt 2 bx 70
Wright Jas McK (Ada) photog 226 Main h1530 S Salem
Wright Lawrence r702 Boucher av
Wright Luther h1330 Oleander av
Wright Martha L Mrs lndywkr French Am Lndy r1222 Martin
Wright Myra (Park Beauty Shop)
Wright Oliver gas sta atdt A W Dias r702 Boucher av
Wright R Carlton auto repr 127 Main
Wright Roy E millwkr Diamond Match Co r rt 2 bx 70
Wright Saml L (Eldora) lab h702 Boucher av
Wright Virginia tchr Oakdale Sch h621 W 7th
Wright Wayne W (Clara) bkpr h1073 E 7th
Wright Wm J (Mabel) carrier PO h1237 Martin
Wright Wm W collr Butte Tractor & Equip Co
Wulff Henry M (Uella) tchr h610 Olive
Wulff Uella L bkpr Quality Milk Co r610 Olive
Wuom Henry W (Margt) mach hd h311 Ash
Wurschmidt Connie serv sta atdt Standard Stations h1017 Arcadian av
Wurschmidt Ione r1017 Arcadian av
Wurschmidt Melvin H chem r1017 Arcadian av
Wustenberg John (Alvina) blksmith 1759 The Esplanade
Wylde Frank E (Bertha) asst cash Bank of Am h1232 Laburnum av
Wylde Frank E jr tchr r1232 Laburnum av
Wylde Fred S (Easto M) trmr Clark Notley Luggage Store h1115 W 6th
Wylde Marian tchr r1232 Laburnum av
Yader Dorothy fruit pkr r338 W 18th
Yader Wm (Dorothy) h338 W 18th
Yancey Riley O lab r3500 Humboldt av
Yarbrough Fred restr 848 W 5th
Yeager Irma sten Chamber of Commerce r rt 1 bx 316
Yeater N M (Dorothy A) bkpr Golden Empire Trucking Terminal h338 W 18th
Yockley Louis W miner r1719 Mulberry
Yokum Gaylord clk Safeway Stores
Yore Arth J (Hollis) autos 625 Broadway h321 Normal av
York Paula (wid W H) h806 Cedar
York Wm P (Viola) slsmn Montgomery Ward & &Co r806 Cedar
Youd Henry D h148 W 16th
Young Alice r656 E 4th

SEARS-PORTER REALTY CO.
LICENSED REALTY BROKERS
ESTABLISHED 1903
Second and Main Sts. CHICO Telephone 48

Young Danl (Susie) lab h1922 S Normal av
Young David W (Nedra) serv sta atdt Standard Stations h 545 W 2d
Young De Armon chemist r1333 S Normal av
Young Don (Olive) h385 E 12th
Young Don C h1045 W 5th
Young Edw L (Thelma) (Webb's Transfer Co) h5039 2d av
Young Frank H (Mary) (Webb's Transfer Co) h547 Ivy
Young Geo chauf Barnett Puritz
Young Geo E (Minnie V) carrier PO h281 E Humobldt av
Young Glenn (Cath) h683 E Eastwood av
Young Herbt R clk Diamond Match Co r rt 2 bx Vallambrosia
Young Jas F jan Chico Pub Library r1056 S Salem
Young May (wid J W) h1304 Hemlock
Young Melvin (Maybell) driver Butte Tractor & Equip Co h E Virginia bx 220
Young Olive (wid J R) h656 E 4th
Young Paul H prof State College
Young Philip r1922 S Normal av
Young Ruth maid Park Hotel
Young Vern emp Diamond Match Co r1536 W 5th
Young Wilma J r281 E Humboldt av
Youngs Geo E (Helen) driver Purity Oil Co h832 W 1st
Yount Ray emp City Sch r Sterling City
Yount Richd r372 E 7th
Yount Richd waiter P B Croft
Yut Joe Mrs h519 Flume
Zellars John h1708 Magnolia av
Zemel Arth wool buyer r1049 S Salem
Zemel Evelyn r1049 S Salem
Zemel Sadie (wid Morris) h1049 S Salem
Zenk Harry F slsmn Wilson Tobacco-Liquor Co
Zetsche Willis F (Mary A) gas sta 1002 W 5th h1018 do
Zidek Vendelin (Agnes) slsmn Chico Soda Wks r Willows
Ziegler Clara beauty opr C S Webster r457 E 5th
Zimmer Henry h946 Cherry
Zink Eleanor Mrs clk F W Woolworth Co
Zink Jos asst mgr Western Auto Supply Co
Zinn Flora B (wid R S) h1405 Locust
Zucca Francis R (Melba) h556 E 4th
ZUMWALT DANIEL E (Nita H) (Chico Seed & Feed Co) h266 E Sacramento Av
Zumwalt Kirk E (Alma) slsmn h889 E 7th
Zundel Fred M r179 E Sacramento av
Zundel Geo A (Irene) ins agt 179 E Sacramento av
Zundel Harding whsemn Chico Wholesale Grocery Co r179 E Sacramento av
Zundel Leona r179 E Sacramento av
Zurcher Edw H (Bertha) dryer Land O'Gold Milk Products Co h248 W 4th av
Zweifel H J mgr Lambert Marketing Co r rt 4 bx 64

A Call Was Left For You
WHOSE PHONE NUMBER IS IT?
The Answer Is in the Numerical Phone Guide of This Book

A Call Was Left For You

Whose Phone Number Is It?

The Answer Is in the Numerical Phone Guide of This Book

CHICO HOSPITAL

Medical - Surgical - Maternity

Air Conditioned

— PHONE 612 —

8th Avenue and The Esplanade

CHICO, CALIF.

CONSULT the

Buyers' Guide

of this

CITY DIRECTORY

●

Are you properly represented in it?

The classified portion catalogues the professions and goods handled here.

Are you listed under your proper heading, so the prospective buyer can find you?

Think it over!

Dodge Brothers and Plymouth Motor Cars

RALPH S. WATKINS CO.

2nd Cor. Flume CHICO Tel. 88

YOUR QUESTIONS ANSWERED

Many questions pertaining to the city are answered by the City Directory.

Who are the city officials?

Where is a certain street?

Who are the foreign consuls in the city?

What societies and churches are represented?

These and a thousand more questions are answered by the City Directory. Order one today.

R. L. POLK & CO.
PUBLISHERS
604 Mission Street, San Francisco, California

EVERY STORE should appear in the Directory and the Directory should be in Every Store.

Besides its use to the storekeeper, it is a convenience the customer looks for. The store that offers an old Directory, or no Directory at all, fails to show its patrons a courtesy they will find elsewhere.

INSURANCE NORMAN R. MAY ALL FORMS

Polar Ice Company
IRA W. HANNIS, Owner & Mgr.
Cor. 9th & Salem Sts. CHICO Phone 365-W

A Directory Library
containing City Directories from all over the Country is maintained at the CHICO CHAMBER OF COMMERCE for your convenience Free to Consult whenever you desire. This is Part of Our Service

R. L. POLK & CO.

Many a limping business is kept from healthful development by the morbid aversion of one of a firm's members to publicity — perhaps he is honestly so conscious of the excellency of his wares that he expects the world to search them out.

But the busy world hasn't time. If you have a good thing to sell proclaim it from the housetops. The world wants good things, but it can't discover them in hiding places. Bring them into the market place.

GENERAL PETROLEUM SERVICE STATION
CARL F. MEWES, Mgr.
U. S. TIRES — AUTO ACCESSORIES — WE GREASE TO PLEASE
1405 Park Ave. CHICO, CALIF. Phone 1516

POLK'S
CHICO
Directory of Householders
Occupants of Office Buildings and Other Business Places
INCLUDING A COMPLETE
Street and Avenue Guide
1937-1938

Copyright, 1938, by R. L. Polk & Co.

In the following list the streets are arranged in alphabetical order, the intersecting streets being shown. The number of each building on the street is given in numerical order, and opposite the number is placed the name of the occupants or house owner or tenant. In the business blocks containing offices the occupants are shown by room numbers where practicable. In all streets both sides of the streets are included in one list. The profession or business of individuals or firms is given only at their respective place of business; to find occupation of others refer to Alphabetical List of Names.

Numercial Streets are compiled following the Named Streets.

The symbol (o) following a householder's name indicates that we have received information during the canvass that the house is owned by some member of the family, but as the publishers cannot and does not guarantee the correctness of the information furnished, nor the complete absence of mistakes no responsibility for error can be or is assumed nor can the publisher furnish further information than that shown.

ALDER—South from 5th to Humboldt, 8 e of Main
609 McCulley D R
615 McCormick H J
7th intersects
8th intersects
812 Goekler H E (o)
815 Bradshaw Isaac
824 Gray Wesley
832 Vacant
846 Palmer John
850 Button Lee (o)
9th intersects
910 Brock R F
918 Striegel Jos concrete contr (o)
941 Clark C B
943 Garner G H (o)
947 Gay C J (o)
1008 Vacant
1042 Palmiter A J (o)

ALGONQUIN—2 w of The Esplanade from 11th to 12th av

ALMOND—3 w of 5th from Pomona av to Hickory
cor Pomona av Robinson Stella Mrs

ARCADIAN AV—2 w of The Esplanade from Sowillenno av n to 10th av
521 McKinley L M
530 State College gymnasium

LANDS ALMOND ALFALFA BEET, GRAIN CLOVER RICE, STOCK and SHEEP RANGES
HOMES INSIDE & OUTSIDE CITY FROM 1 ROOM UP
INS. CASUALTY AUTO, FIRE LIFE
◆
ROTH & GAY
312 Main St.
Phone 437
Chico

Polar Ice Company
IRA W. HANNIS, Owner & Mgr.
Cor. 9th & Salem Sts. CHICO Phone 365-W

A Directory Library
containing City Directories from all over the Country is maintained at the
CHICO CHAMBER OF COMMERCE
for your convenience Free to Consult whenever you desire. This is Part of Our Service

R. L. POLK & CO.

Many a limping business is kept from healthful development by the morbid aversion of one of a firm's members to publicity — perhaps he is honestly so conscious of the excellency of his wares that he expects the world to search them out.

But the busy world hasn't time. If you have a good thing to sell proclaim it from the housetops. The world wants good things, but it can't discover them in hiding places. Bring them into the market place.

GENERAL PETROLEUM SERVICE STATION
CARL F. MEWES, Mgr.
U. S. TIRES — AUTO ACCESSORIES — WE GREASE TO PLEASE
1405 Park Ave. CHICO, CALIF. Phone 1516

LANDS ALMOND ALFALFA BEET, GRAIN CLOVER RICE, STOCK and SHEEP RANGES
HOMES INSIDE & OUTSIDE CITY FROM 1 ROOM UP
INS. CASUALTY AUTO, FIRE LIFE
◆
ROTH & GAY
312 Main St.
Phone 437
Chico

INSURANCE [illegible] ALL FORMS

POLK'S
CHICO
Directory of Householders
Occupants of Office Buildings and Other Business Places
INCLUDING A COMPLETE
Street and Avenue Guide
1937-1938

Copyright, 1938, by R. L. Polk & Co.

In the following list the streets are arranged in alphabetical order, the intersecting streets being shown. The number of each building on the street is given in numerical order, and opposite the number is placed the name of the occupants or house owner or tenant. In the business blocks containing offices the occupants are shown by room numbers where practicable. In all streets both sides of the streets are included in one list. The profession or business of individuals or firms is given only at their respective place of business; to find occupation of others refer to Alphabetical List of Names.

Numercial Streets are compiled following the Named Streets.

The symbol (o) following a householder's name indicates that we have received information during the canvass that the house is owned by some member of the family, but as the publishers cannot and does not guarantee the correctness of the information furnished, nor the complete absence of mistakes no responsibility for error can be or is assumed nor can the publisher furnish further information than that shown.

ALDER—South from 5th to Humboldt, 8 e of Main
609 McCulley D R
615 McCormick H J
7th intersects
8th intersects
812 Goekler H E (o)
815 Bradshaw Isaac
824 Gray Wesley
832 Vacant
846 Palmer John
850 Button Lee (o)
9th intersects
910 Brock R F
918 Striegel Jos concrete contr (o)
941 Clark C B
943 Garner G H (o)
947 Gay C J (o)
1008 Vacant
1042 Palmiter A J (o)

ALGONQUIN—2 w of The Esplanade from 11th to 12th av

ALMOND—3 w of 5th from Pomona av to Hickory
cor Pomona av Robinson Stella Mrs

ARCADIAN AV—2 w of The Esplanade from Sowillenno av n to 10th av
521 McKinley L M
530 State College gymnasium

CHICO SEED AND FEED CO.
WHOLESALE AND RETAIL
FLOUR — GRAIN — MILL FEED
276 East 1st St. CHICO Tel. 758

Your
City
Directory
Answers
All
Questions
as to
WHOM
You Are
Looking
For
and
WHERE
They
Can Be
Found
The
Classified
Business
Section
is the Market
Place Where
Buyers and
Sellers of
All Kinds of
Merchandise
and Service
Meet
R. L. POLK & CO.

ARCADIAN AV—Contd
535 Terry S F
545 Barnes W H (o)
Legion av intersects
Frances Willard av intersects
1005 Kennedy C B
1017 Wurschmidt Connie
1st av intersects
1109 Simson Cath
1110 Bletcher Herman (o)
1132 Berry Paul (o)
1140 Palmer A L (o)
1143 Morrison Thos (o)
1150 Bennett C A
1163 Hills Arth trucking
Hills J W (o)
2d av intersects
1207 Mullen Andw (o)
1223 Fritter L A (o)
1238 Pentico Orville (o)
1241 Jeal Ray
1245 McClain L W
3d av intersects
1307 Burns Clara Mrs (o)
1331 Hodgkins E L Mrs
1365 Vacant
4th av intersects
1423 Wagner Tillie Mrs (o)
1430 Bradbury G H (o)
Lewis H P
1449 Quinn M L
1462 Bruce C J (o)
5th av intersects
1501 Holmes A A Mrs (o)
1525 Venable W B
1551 Garrison M H Mrs (o)
6th av intersects
7th av intersects
8th av intersects
1806 Rumbolz L E Mrs (o)
1807 Ellis E A (o)
1817 Dorrett Ollie (o)
1840 Overton H L

ASH—12 w of Main from 3d s to 9th
310 Alex Saml
311 Wuom H W
325 Sears Jos
390 Alex Gus (o)
4th intersects
403 Self C T concrete contr (o)
408 Hollinger T J
420 Jewett D B (o)
438 Lucena Sylvester
5th intersects

ASPEN—9 e of Main from 9th to Humboldt av bet Linden and Sycamore
908 Vance W V
910 Thompson Chas
925 Wood J C (o)
935 Brown E W (o)
946 Day Danl (o)
960 Reed E W
1002 Reed Bert (o)
1003 Vacant
1005 Vacant
1010 Smith Ernest
Wilson Mary Mrs (o)
1016 Sanchez M G
1017 Craddock J F (o)
1020 Simonek Greggori (o)
Humboldt av intersects

BARTLETT—12 e of Main from 8th to Humboldt av

BEECH—6 e of Park from Irwin to 18th
114 Boutwell L A (o)
115 Sears V L (o)

BIG CHICO CREEK ROAD — Same as Creek Road

BOUCHER AV—At e end of 12th from Irwin to Humboldt av
395 Smith Peter (o)
396 O'Connell Danl
397 Turner E E (o)
Wisconsin intersects
400 Hunter S E Mrs (o)
402 Vacant
405 McCroskey J J (o)
407 McCroskey Martha Mrs (o)
Colorado intersects
580 Cramer Minnie Mrs (o)
589 Pullins Laura Mrs (o)
Virginia intersects
601 Volpato Pietro (o)
602 Talken Francis
603 Mattiazzi Silvio (o)
608 Wood Lester (o)
612 Lewis Warren (o)
616 Lewis Marvin
620 Hipsher Ida Mrs
702 Wright S L (o)
710 Roberts R C
711 Ward Dallas
805 Thomasson L K
821 Ambrosini Kate Mrs
Newport Vivian Mrs (o)
825 Williamson C L
921 Chatfield N C Mrs

BROADWAY—1 w of Main from 1st to 20th
Childrens Playground
102 Kilpatric & Sons gro
105-109 Collier-Clark Hardware Store
115 Hurst & Moore printers
Record Press The

POLK'S BANKERS ENCYCLOPEDIA
"The Unabridged Bank Directory of the World"
Published in March and September—$15.00 per volume
354-360 4TH AVE., NEW YORK R. L. POLK & CO. 431 HOWARD ST., DETROIT

116 Nedom F J confy
117 Chico Record The
Weekly Record
119 **Record Building**
Brennan D J
Moscani John
120 Grill L M seeds
121 California Water Service Co
122 Chico Electric Shop
127 Murray W D shoe repr
128 Barth Adolph sporting gds
129 Chiapella J O phys
132 Miller E E 2d hd furn
133 Price C L ins
133½ Vacant
134 Eriksen Bros confy
Eriksen C M
135 Co-Ed Beauty Salon
137 Burroughs Adding Mach Co
Dean B L Mrs notary
Ferrell Roy real est
Intercoast Hospitalization Ins Assn
Sierra Roofing Co
138 Campus Barber Shop
Owens Sterling shoe shiner
142 Smith's Package Gro
146 Price K J confy
2d intersects
200 Marvel F V Mrs grain buyer
Tracy Realty Co
201 Bank of America Natl Trust & Savings Assn
210 Meyer C E furn
214 Purity Stores gro
218 Marcher H P baker
220 Staples H A photog
223 National Dollar Stores
227 Brown & Martinez barbers
Devinger C G shoe shiner
228 Vadney E C dept store
229 Quilter F J bowling
232 Betty Lane Shops women's clo
233 Ben L W restr
234 Vacant
236 Richards T H shoes
237 Broadway Cleaners
239 Burton G R barber
Jones M L Mrs beauty shop
240 Dupen J R jwlr
241 Valley Music Shop
244 **I O O F Building**
Andrews C H lawyer
Brown Bros Adjusters ins adj
Butte County Bar Assn
Hamilton P L phys
March H D dentist
McPherson J M lawyer
Odd Fellows Hall
245 Fish & Clayton Pharmacy
246 Lee Pharmacy The
Rexall Store pharmacy
3d intersects
301 Sigel W F men's furngs
302 Chico Meat Co
304 **Noonan Building**
Asser John tailor
Dorn Winfield lawyer
Hepplewhite J G phys
Morris R C dentist
Peters J D lawyer
307 Vacant
308 Loomis B W ins
Loomis R D real est
Pillsbury M P ins
309 Vacant
310 Cox F M jwlr
313 Barlow Lonzo shoe shiner
Dixon N O barber
314 Estrin Sidney women's clo
315 Meline Steph liquors
317 Max's Cafe
318 Chocolate Shop confy
320 Vacant
322 Burkhart Walter baker
324 Hartwell O J cigars
Pastime Club
325 Nahas Motors Inc
328 Clifford C A jwlr
330 Bartlett Drug Co
333 Moody R B exp
Walker's Billiard Parlor
334 Moore A M Mrs mlnr
336 **Morehead Building**
Aaron A J beauty shop
Rooms:
6 White C M dentist
9 Hemminger C B photog
12 Dutton Cora drsmkr
16 Rothe W E lawyer
22 Davies Prudence Mrs
Street continued
337 Simmons O D real est
338 Sprouse-Reitz Co Inc notions
341 **Waterland-Breslauer Building**
Golden Empire College of Commerce
Howland W H
Rooms:
200 Moulton D H phys
202 Leonard Viola C chiropractor
203 Wright G W dentist
205 Johnson W B phys
207-10 Goldstein J O lawyer
211-12 Aitken G L mfr optician
214 Rice C M dental labtry
221 Meyers E L phys

Dwight Easy Pay Carmack's Associated Service Station
GOODRICH TIRES AND BATTERIES SOLD ON EASY PAYMENTS TO SUIT YOUR INCOME
ASSOCIATED PRODUCTS — LUBRICATION — TIRE REPAIRING — MOTOROLA RADIOS
7th & Main CHICO, CALIF. Tel. 677

Telephone
13
CHICO SODA WORKS
ERNEST BELLINGER, Prop.
SODA WATERS, MINERAL WATERS, BEER
13TH AND
PARK AVE.

TRUCKS and BUSSES
WHITE
INDIANA
SALES AND SERVICE CO.
DISTRIBUTORS WHITE MOTOR COMPANY
Tel. 219
1900 Park Ave., Chico

BROADWAY—Contd
301 Barceloux P M lawyer
302-03 Robinson J R lawyer
304 Waters A B osteo
306-10 Lofgren A J chiropractor
312 Weniger M O
314 Woodmen of the World
315 Batman G C
321 Bennett Guy dentist
402 Witbeck C J chiropractor
403 American Red Cross
406 Fire Companies Adjustment Bur
Street continued
343 Park Beauty Shop
345 Burkert Grant drugs
346 Voorhies H L optom
4th intersects
bet 4th and 5th City Park
406 Nichols Hardware Co
410 Cents-ible Drug Stores
416 Kesselring A J music supp
418 Woolworth F W Co notions
426 La Grande Hotel
Counts W L
Fortino Saml
430 Kelly T J Co dry gds
434 Sherwood R P staty
438 Laughlin Elnora florist
440 Abbott M M restr
442 Central News Agcy
444 Central Market
5th intersects
500 Daily G R shoe shiner
504 Longenecker G A confy
510 Staffelbach P H restr
514 Roos A H bicycles
516 **Head Apartments**
Bay H V
Bushby Elmer
Castleman Elbridge
Head R D (o)
520 Bass B H gro
Grawitz Burt meats
526 Orendorff V B notions
530 Boblet H A elec supp
534 Singer Sewing Machine Co
535 Allen W G auto repr
Western Auto Supply Co
540 Lew Ed art gds
542 National Cash Register Co
544 Christopher Bros meats
545 Broadway Methodist Episcopal Church (South)
548 Graves Radio-Electric
6th intersects
600 O'Brien Ray gas sta
605 Chevrolet Sales & Service
Crow R J autos
624 Pillsbury W H autos
625 Yore A J autos
626 West W V (o)
Westfall Funeral Home
645 Durham R W gas sta
7th intersects
700 Boyd F D ins agt
Morehead J C trailers
701 McDowell Bert Co whol gro
706 Kilpatric & Sons gro
707 De Marais C C plmbr
716 Raish C W Motor Parts Co
720 Borden's Capital Dairy Co
725 Owen Wm used cars
741 Hall S E plmbr
744 Chico Iron Wks
745 Gerhardt J E autos
Pendleton C A auto repr
8th intersects
800 Rice Ralph restr
804 Penner H M used furn
810 Auto Park Hotel
Bennett Harold
844 Foster W E
Melvin Lloyd
9th intersects
920 Hermann J J wheelwright
Little Chico Creek intersects

BROADWAY, SOUTH—Continuation of Broadway from 10th s to 20th
948 Aisthorpe Lumber Co
1010 Broadway Mission
Church of God
1012 Munjar Earl
1020 Nikirk I D Mrs (o)
1025 Oakdale School
1074 Brooks W P (o)
11th intersects
1113 Vacant
1116 Shearer E P (o)
1124 Thomasson J H (o)
1129 Anderson E E (o)
1139 Brown R C
1142 Gray A A Mrs (o)
1147 Canavan C C
1150 Nelson Frank
1157 Atchison H B
1189 Neville C B Mrs (o)
12th intersects
1203 Cheney C D gas sta
1206 Turnbaugh I E
1210 Reynolds W H
1220 Bylo Market gro
Miyasako Waichi
1221 Spicer H B (o)
1230 Robinson O S Mrs beauty shop
1235 Chalmers J A Mrs
1239 Lindstrom Albien
1243 Bisset J W

The City Directory is the Natural Source of Information and is
"On the Job" 365 Days Every Year

1258 Spicer W L
1262 Miller Tony (o)
13th intersects
1301 Church of the Nazarene
1311 Post E M
1321 Cummings Myrtle A phys
1330 Bellinger Ernest (o)
1331 Blaney C E
1336 Cooper W V
1345 Holub J E (o)
1348 Bennett W C (o)
1384 Williamson E T (o)
14th intersects
1401 **I D E S Hall**
1408 Vacant
1417 Scarborough Otis
1425 Keely V E
1426 Johnson Jens
1436 Edwards G W
1454 Graves Merle Mrs (o)
15th intersects
1507 Johnston F B (o)
1517 Kidder R B (o)
1518 Williamson J G (o)
1525 Skillin F L (o)
1532 Peck J A (o)
16th intersects
1617 Frost G F (o)
1629 Davidson J I
1630 Odegaarde E A (o)
1640 Garcia Robt
1641 Entler C S
1647 Van Syckle L A Mrs (o)
17th intersects
1705 Shidler O L
1715 Mayfield J E
1724 Brown H A
1731 Picanco Mary Mrs (o)
1734 Hintz H A (o)
1746 Draeger F H (o)
1747 Enns Geo
18th intersects
1805 Atchison M G
1806 Thomasson Verne (o)
1813 Martin M M
1814 Chambers J W
1825 Wright F S
1826 Wiser Stacy
1829 Hamm W E (o)
1835 Johnson C J E
1836 Hall S M Mrs (o)
1844 Linton R L
1852 Winters M E Mrs (o)
19th intersects
1904 Phillips H A
1905 Shearer F L
1915 Boysol C E (o)
1925 Douglas B D (o)
1926 Gould Russell (o)
1935 Miller Kath Mrs
Rofelty J P (o)
1936 Grey C A (o)
1945 Russell J L (o)
1952 Hubert J N (o)

BRUCE—From Virginia to Humboldt av, 4 e of Boucher av

CEDAR—9 w of Main from 1st to Little Chico Creek
130 Mylonas Chris
2d intersects
and 2d av Cole R A
208 Dibble Bert (o)
234 Martin Emilio
240 Allen W G
3d intersects
306 Benton W A
330 Ford E B
344 Amerman L C (o)
4th intersects
406 Moore Ada B (o)
432 Helmick Emma
5th intersects
500 Ford Pie Co bakers
516 Vacant
536 Dawson Jas (o)
6th intersects
608 Vacant
640 McCarthy Danl
7th intersects
717 Rangel Juan
8th intersects
806 York Paula Mrs (o)
820 Swan E M Mrs
826 Vacant
832 Dodini Angelina Mrs (o)
9th intersects
915 Robblee Wm
915½ Vacant
921 Hampton Edw
930 Bishop Robt
946 Calloway Bernice Mrs

CEMETERY LANE—At junction of 2d and Flume and Sierra ne to Cemetery

CENTENNIAL—Continuation of 8th e to city limits

CHERRY—7 w of Main from Rio Chico to Little Chico Creek
20 Correa M R
40 Crumpler J C
80 Birdseye D V
1st intersects
104 Reynolds E T & Son fruit pkrs
2d intersects
210 California Water Service Co plant
3d intersects
317 Miller Lavina Mrs
4th intersects

CHEROKEE
RETAIL
WHOLESALE
SAND AND GRAVEL CO.
BRICK CLAY
TILE CLAY
WATERPROOFING
CLAY
Phone 219
GENERAL OFFICE
1900 Park Ave.
CHICO

NORTHERN STAR MILLS
R. A. HARELSON
Flour — Feed — Hay — Grain — Bags — Twine
16TH & CHESTNUT CHICO, CALIF. TEL. 181

YOUR CITY DIRECTORY IS STANDARDIZED
Be it Kalamazoo or Baraboo, information arrangement is uniform. Sixteen gauge wire is identically the same size in Boston or Bellingham, railroad tracks are the same width in Connecticut and California; shoe sizes are standard whether made in Brockton or Stockton, and so on, ad infinitum.

CHERRY—Contd
406 Vacant
418 Davidson H M
Winn Vondell
5th intersects
527 Schwein Theo (o)
530 Stuckey Grace L (o)
6th intersects
606 **Wilcox Apartments**
Johnson Vic
Quiring L B
Watson Theo
Wilcox G S
620 Cofield S L
630 Larson R R
7th intersects
701 Wong Joe
704 Vacant
706 Wing Sing Wo
710 Wee Young
714 Quong On oriental gds
718 Oriental
720 Oriental
726 Hom Ling
730 Vacant
738 Vacant
742 Vacant
8th intersects
802 Vacant
840 Spreen Mary Mrs
Westlake W C
9th intersects
Dayton av intersects
900 Michelette Antoinetta Mrs gas sta
905 Olson A H
910 Dennis John (o)
946 **Italia Apartments**
Avalos Lola Mrs
Cullen Geo
Fleming J T
Gaylord Fred
Hall A E
July Jos
Kelly Dan
Letterman Dee
Tracy Chas
Vandegrif Howard
Whitmore Jas
Zimmer Henry
10th intersects
1041 Masnada Danl (o)
Little Chico Creek intersects

CHERRY, NORTH—6 w of The Esplanade from 4th av n to 6th av

CHESTNUT—4 w of Main from 1st s to Little Chico Creek
112 Oliver T F
125 Moerke F R
128 Shelton N T
130 Stewart I F (o)
144 Studley C K (o)
2d intersects
218 Hamilton P L (o)
225 Bilkey M E Mrs (o)
3d intersects
316 Simpson D H Mrs (o)
327 McLain Earl
334 Branson C E
Graham E W
Moore V W
Thomas R S Mrs
4th intersects
400 St John the Baptist Catholic Church
415 Vacant
416 Dermody J B Rev
5th intersects
530 Scoles F O
541 Vacant
6th intersects
608 Vacant
617 Oneil Lester
Vest Tillie R
622 McRamsey C W (o)
625 Mecum H L
635 Taber G H
638 Kiddie Alice Mrs
645 Roten M L
7th intersects
706 Hallenbeck S J (o)
718 Burnett J P
719 Cook C F (o)
731 Inns M E
732 Vacant
738 Vacant
744 Morgan J W
8th intersects
804 Akers Amelia (o)
814 Lynch Michl
816 Gross J D
818 Vacant
819 Look Christine Mrs (o)
821 Wielt W A
822 Vacant
823 Hardman J E
824 Chapman J A Mrs (o)
9th intersects
955 Vacant

CHESTNUT, SOUTH—Continuation of Chestnut from Little Chico Creek s to 17th
918 Raby U A
924 Crabbe Lavenia Mrs (o)
925 Cooney Margt (o)
927 Smith Gertrude M (o)
929 Allen L N Mrs (o)
936 Benton Saml (o)
Strang M J
953 Turner M E

YOU can't DODGE your FUTURE. Five years from now you will have a fine job, or you will be a Star Boarder in "Poverty's Row." Big Business is calling for youth TRAINED FOR LEADERSHIP. Learn Selling and Sales Management, Public Speaking, Journalism. Get ready. Industry is absorbing Trained Workers. The Untrained are looking for jobs. Think it over.
GOLDEN EMPIRE COLLEGE OF COMMERCE WATERLAND-BRESLAUER BUILDING
W. H. HOWLAND, President
Phone 69 Chico, California

954 Crawford E W (o)
964 Jones A S (o)
980 Honodel E R
Honodel M A Mrs (o)
10th intersects
1001 Lester S D
1006 Beal G W
1014 Kollenborn I L
1021 Brooke Ada E
Bryan W M
Green Jean Mrs
Guilliams Glenn
Ostrander D R
Sellers Jas
1033 Shangrow Alf
1034 O'Neill W J (o)
1039 Hickey C F (o)
1051 Healey Guy
1060 Due J C (o)
1061 Hankins W D
11th intersects
1110 Winters A J (o)
1121 Dealy B F
1129 Cummings C E (o)
1129 Gruss Augusta Mrs apts (o)
Davis Roy
Eakles P H
Spear N P
Turner Theo
1138 Welschke G P (o)
1139 Julien Burton (o)
1147 Fernandez L M (o)
12th intersects
1204 Provst C A (o)
1208 Schoenfeld L S
1212 Feingold David (o)
1215 Allen A E (o)
1216 Sloan E B Rev
1220 Donaldson C J
1224 Marshall L C (o)
1225 Kesterson Pearl
1235 Anderson G F
1240 Lake M E
1244 Clark W L (o)
1275 Neidhammer Edw (o)
13th intersects
1305 Button O M (o)
1310 Clemens Lydia Mrs
1315 Akister W J
1336 Lucas Rolla
1377 Kemp C O (o)
14th intersects
1406 Atterberry J W (o)
1412 Shoemaker H A
1427 Preston J W (o)
1430 Wilkinson Loren (o)
15th intersects
1509 Davis B E (o)
1511 Harvey G D (o)
1512 Wilkins Roy
1516 Dodge W R (o)
1521 Luce O G
Taylor Elsie Mrs
1531 Stroud G A (o)
1548 Peralta Manuel

CITRUS AV—3 w of The Esplanade from Sowillenno n to 6th av
520 Fuller G M
Legion av ends
Frances Willard av ends
1100 Sargent Hannah Mrs
1109 Doty W A
1122 Fulcher L M Mrs (o)
1127 Lobdell G E (o)
1136 Vieira V J Citrus av
1139 Lawrence B O
1144 Vacant
1152 Vacant
1161 Stout W C
1166 Dias A W
1173 Ferren H A
1178 Gay Mary M
1183 Derosa J D (o)
1199 Moberley D L
Shaw R J
2d av intersects
1205 Woodmansee W D
1211 Tracy H P (o)
1221 Bales Margt Mrs
1231 Walker W H (o)
1237 Perkins Fred (o)
1261 Woodmansee R C (o)
1269 Huse M E Mrs (o)
Huse P E
1279 Vacant
1280 Citrus Avenue School
1287 Black C O
1299 Viever Kate Mrs (o)
4th av intersects
1421 Solomon W G (o)
1445 Ludwig C O
1460 Moore H A (o)
1498 Wheeler E C
1505 Forcum Mame (o)
1530 Eitzen P D
1552 Cameron J D (o)
6th av intersects

CLEVELAND—From n end of 15th e to city limits
3504 Turney Josephine Mrs

COLUMBUS—West from Sacramento av, 1 n of Nord av
nr Sacramento av Tidewater Associated Oil Co

CREEK ROAD—North side Big Chico Creek from Nord av

CYPRESS—6 e of Main from Woodland s to Centennial

CHICO
AUTO
WRECKERS
ALL PARTS FOR SOME CARS AND SOME PARTS FOR ALL CARS
WINDSHIELD AND DOOR GLASS INSTALLED
1023 Main St.
At Bridge
TEL. 1042

BIDWELL MOTOR CO.
SALES AND SERVICE
PONTIAC 6 & 8
530 Main St. CHICO Tel. 1015

NAMES APPEARING in LARGE TYPE in this Directory represent the ENERGY and PUSH of the CITY. Patronize them—they ACCOMPLISH the WONDERS here and make the CITY what it is.

CYPRESS—Contd
405 Gage M K Mrs (o)
435 De Marais C C
5th intersects

DAVIS—From Wisconsin s to junction of Irwin and Beech
1301 Marzola Morris (o)
1335 Kuziak Con (o)
Colorado intersects
1425 Huddleston Everett
1435 Rager W M (o)
1445 Ruley John
Virginia intersects
1520 Mellerio Lawrence (o)
1525 Gossa W L
California intersects

DAYTON AV—From 9th to Little Chico Creek bet Ivy and S P tracks
81 Chico Machine Works

DAYTON ROAD, WEST—Continuation of Dayton av, beyond Little Chico Creek
731 Tenbrink T M Mrs
741 Meline J E
1026 Atkins David
1038 Hall W L

EASTWOOD AV, EAST—East from 941 Pine
653 Laborde H J
Pine intersects
655 Tostevin J O
663 Neal Lawrence
665 Bernardo Ed
675 King R E
677 Berg H C
683 Young Glenn
685 Orrick Raymond
695 Cook F W
696 McPherson J M
697 Morgan R H
755 Buch H C
Hepplewhite J G (o)
756 McCambridge A H
795 Volpato Rose Mrs (o)
Cypress intersects

ELM—5 e of Park from 12th s to 20th, also from 21st to 22d
1401 Ambrosini J F
1441 Spangler Anna Mrs (o)
rear Marten Jos
15th intersects
1507 Handley Jessie Mrs (o)
1527 Hazen F D (o)
1544 Hawn H E (o)
16th intersects
1605 Walker O O
1620 Silva M R (o)
1710 Azevedo Jos
1722 Scott L D
1732 Marquez Peter
1733 Murray R F (o)
1740 Colby C E
1748 Wagner E H
1749 Hulbert B F (o)
1764 Kenney John
18th intersects

ESPLANADE THE—Continuation of Main. Runs n from 1st to junction of Cohassett and Shasta rds
500 Fisher H C Co nut dlrs
510 Northern Star Mills whs
530 Facciano Chas
540 Rawlins R P (o)
Legion av intersects
551 **Bidwell Hall**
608 Fish A H (o)
620 Ellis H O (o)
630 **Esplanade Apartments**
Bailey J C
Bukey Clara D
Grant Ethel Mrs
John B H
Jones Ruby A
Meyers D H
Miner R L
Rawlings Ella B
Rogers C B
Simpson E E
Staley W G
Williams May E
640 Smith D K
642 Browning Lesley Mrs
644 Parsons Blanche Mrs
645 Plumb C E
Tuttle F D
646 Quittman Max
650 Oser W L (o)
666 Priel J H (o)
690 Barceloux P M (o)
Frances Willard av intersects
725 Pillsbury Harris Rev
730 Strain V G (o)
735 Dorn Winfield (o)
745 Rinker T O
Lincoln av intersects
810 Waters A B (o)
822 Vacant
830 Coster Lloyd (o)
850 Gerhardt J E (o)
851 Chico High School
Washington av intersects
900 **Veterans Memorial Building**
934 Wingate J R
946 Tochterman David (o)
Sacramento av intersects
1000 Ware Allison (o)
1017 McFarlane David

SEARS-PORTER REALTY CO.
LICENSED REALTY BROKERS
ESTABLISHED 1903
Second and Main Sts. CHICO Telephone 48

1024 Donohue J T (o)
1027 Cain Myrtle Mrs (o)
1045 Bennett Guy (o)
1050 Byrne C O (o)
1055 Clark Gillette
1st av intersects
1100 Head J R (o)
1119 Vacant
1120 Van Nice B C (o)
1133 Macy N K
1150 Armstrong M J Mrs (o)
1151 Fitzpatrick L J (o)
1165 Moore E L
1166 Steinly C J (o)
2d av intersects
1206 Crowder E V Mrs (o)
1209 Crew T N (o)
1230 Nopel A B Mrs (o)
1242 Lewis R C gro
1248 Breedlove H A elec supp
1250 Dugger C L meats
1252 Butte County Free Library
1254 Coutolenc Gene
1258 Safeway Stores Inc gro
1260 Stiles C G confy
1263 Myers S E Mrs (o)
1264 Byrne C O gro
3d av intersects
1307 McMillan Thos (o)
1310 Goldstein J O (o)
1328 Allen G H
1329 Notley Gordon
1339 Chambers Leo (o)
Spaulding V A
1342 Caton G V
Collins J F grading contr (o)
1351 Harris S L Mrs (o)
1361 Hollingsworth Ross
Hoskins Nina Mrs (o)
1362 Vogelsang Geo (o)
4th av intersects
1407 Adams E L (o)
1410 Miller Helen Mrs
1420 Wharton I S
1430 Barry E F Mrs (o)
1438 Bandy L S
1445 Meinberg Will
1448 Andreen Roy
1457 Vacant
1458 Reed F M Mrs (o)
1465 Whitten H W
5th av intersects
at 5th av Enloe Hospital
1532 Giles O C
McKinney Robt (o)
1534 Dias J V (o)
6th av intersects
1601 Price K H (o)
1602 Irwin E M
1609 Pearl D A Mrs (o)
1631 Smith G R (o)
1641 McLain J L (o)
1642 Fleming J J vet surg (o)
1665 Griffiths Olive Mrs (o)
Nash B L
7th av intersects
1704 Casebeer W H
1706 Engelbrecht Hans (o)
1709 Bronaugh Anna Mrs (o)
1725 Cleek A W (o)
1759 Wustenberg John blksmith (o)
1765 Eighth Avenue Market gro
Speegle Jos
1766 Sterling Lumber Co
8th av intersects
1801 Cuddeback P W (o)
1836 Trank Azilda Mrs (o)
1837 Hurley Jas restr
9th av intersects
1920 Lundeen B E tourist camp (o)
10th av intersects
2001 Carey Frank (o)
Vanatta H L
2012 Riedel J C (o)
2025 Jones H B jr (o)
2040 Shaw E R Mrs (o)
2045 Souza M M (o)
11th av intersects
2101 Roberts P L gro
2109 Maxwell & Maxwell gas sta
Sandy Gulch Garage
Stokes C E welder
2115 Brown C B gro
2140 Richfield Oil Corp
bet Woodland & Vallabrosia av Bidwell Park

EVERETT—From Wisconsin n to Little Chico Creek 1 w of Martin

FLUME—2 e of Main from Sierra s to Humboldt av
and 2d KHSL radio sta
2d intersects
205 Bell G C
Kuss Bert
Lane Kate Mrs
217 Morse G P (o)
217½ Schoenfeld Saml
229 Reese M M Mrs
230 Guilliams Kath Mrs
Wessa G E
232 Tolson M E Mrs (o)
3d intersects
305 Nobel Annetta Mrs
306 Paz A F
315 Hinton B F (o)
316 Breslauer Helene Mrs (o)
318 Vacant

A Call Was Left For You
WHOSE PHONE NUMBER IS IT?
The Answer Is in the Numerical Phone Guide of This Book

A Call Was Left For You
Whose Phone Number Is It?
The Answer Is in the Numerical Phone Guide of This Book

Air Conditioned — PHONE 612 —
8th Avenue and The Esplanade
CHICO, CALIF.
CHICO HOSPITAL
Medical - Surgical - Maternity

FLUME—Contd
329 Carroll J A (o)
330 Vacant
344 Mansfield F J Mrs (o)
4th intersects
418 Vacant
426 Vacant
429 Bathurst W J
White Frances (o)
5th intersects
501 Vacant
515 Vacant
517 Har Gee
519 Yut Joe Mrs
523 Chang A M
Chong Hi Herb Co
525 Vacant
527 Vacant
531 Vacant
533 Vacant
539 Vacant
6th intersects
601 Vacant
626 Jackson Eug (o)
634 Carter Henry
7th intersects
709 McMahon L K
715 Bracken Carl
715½ Severud Peter
721 Skala Jos
722 Tipton Harry
728 Barnes Gerald
734 Mann Forest
740 Lee S M herbs (o)
8th intersects
818 Luckinbill B E
820 Collins Ann Mrs
831 Quistini John (o)
832 Bradley Carthel
Davis T E
854 Cook J O
Swain J L
9th intersects
937 Hembree A F
Humboldt av intersects

FRANCES WILLARD AV, EAST—From The Esplanade, e 1 blk
152 Peters J D (o)
The Esplanade intersects
163 Cain J E
166 Bickley H G
Messinger Dean Mrs (o)

FRANCES WILLARD AV, WEST—From The Esplanade w to Citrus av
118 Miller Roy (o)
119 Malloy S J
124 Livingston S D (o)
136 Vacant
139 Koutchis M P (o)
144 Eldridge W C (o)
145 Bardill Emil (o)
Magnolia av intersects
204 Koutchis M J (o)
210 Lo Presti Floyd
216 Howerton G F
Osborn L B (o)
224 Ferguson Chester
236 Poeschel J F (o)
244 Ruth B L (o)
Arcadian av intersects
302 O'Neil Eliz Mrs (o)
308 Vacant
316 Taylor A P
322 Jackson C H (o)
339 Wilcox F G
348 Barber H A (o)
Citrus av intersects

GRANT—Off Sacramento av

GUILL—From Little Chico Creek s to Cleveland, 5 e of Boucher av

HAZEL—5 w of Main from 1st s to 14th
108 Hintz C H
114 Roberts K E Mrs
120 Hurst R C (o)
123 Chapman E J
128 Vadney G E (o)
142 Vacant
2d intersects
206 Reynolds S A (o)
216 Bell E C
238 Eggers J B Mrs
3d intersects
308 Bauer M H music tchr
Dreiss G W
316 Ames W C
318 Neilsen H J
319 Keeler C T
327 Vacant
347 Vacant
4th intersects
412 First Christian Church
420 Thompson Alice Mrs (o)
5th intersects
530 Matthews C D
531 McManus J A (o)
536 Combs G H
544 Raker D D
6th intersects
622 Mann G S
630 Myers W H
7th intersects
717 Williams N M Mrs (o)
8th intersects
815 Nienaber T H
9th intersects
830 Banta H H (o)
Little Chico Creek intersects

GOLDEN EMPIRE TRUCKING TERMINAL
MANUEL QUADROS, Proprietor
Phone 1577
1649 Park Avenue
"DEPENDABLE SERVICE"
CHICO, CALIF.
Res. Phone 1581
1618 Mulberry

950 Casper C H (o)
951 Dinnel G G
955 Wilkerson E L
10th intersects
1004 Warner M O Mrs (o)
1005 Barr R K
1020 Pullins J V
1030 Godley T M (o)
1037 McCarter C E
1045 Nichol C E
1057 Pearson R L
1067 Martin E J
11th intersects
1111 Plummer J C (o)
Plummer J C & Son pumps
1145 Rodomel Roy

HAZEL, NORTH—Changed to Hobart

HEMLOCK—2 e of Park from 12th s to 20th and from 22d s 2 blks
1236 Gaylord D E
1250 Rhea Lester
1304 Young May Mrs (o)
1305 Graeber W O (o)
1309 Hall S E (o)
1311 March E W
1335 Rook Otis
14th intersects
1405 Erickson R E
1419 Norton Kathryn
Norton R S Mrs (o)
1427 Albro Grant
1432 Strawn H M (o)
1443 Vacant
15th intersects
1506 Spangler W C jr (o)
1507 Anderson Grace Mrs (o)
1532 Fisher H S
1547 Taylor M E Mrs (o)
1548 Silva Anna (o)
16th intersects
1607 Church of the Brethren (Dunkards)
1608 Burke G A
Burke L E
Burke S A
1617 Vacant
1625 Chambers D S
1640 Diller R B
17th intersects
1706 Miller L M Mrs (o)
1712 Watts C M (o)
1722 Griffith M L Mrs (o)
1744 Miller Herbt
1747 Hanrahan W M
18th intersects
1805 Bailey W O (o)
1813 Fischer H C (o)
1821 Heywood G M
1829 Porter T T
1837 Speegle G E
1839 Mann Byron
1844 Corbett J J (o)
19th intersects
20th intersects

HICKORY—13 w of Main from 3d s to 7th
303 Norris Flora E (o)
342 Maxey Bell Mrs (o)
346 Palmer W E
4th intersects
401 Coats S T
415 Tribbey Frank
418 Dutton J R
419 Long F M
422 Moritz E J Mrs (o)
5th intersects
6th intersects
700 Dyer H E (o)
736 Lierman John

HOBART—4 w of The Esplanade from Sacramento av n to 6th av
1105 Tyler C M
1132 Ochs C C (o)
1149 Staples A E (o)
1150 McDonald J A (o)
1170 Palmour Geo
1175 Dalrymple L E (o)
1195 Richert B A (o)
1196 Koehler J A
2d av intersects
1205 Newman C E (o)
1215 Keep A H
1217 Vacant
1240 Eames H A jr
1243 Hecker Nick (o)
1258 Gordon C F
1264 Gray Rothus
1271 Balch N J (o)
1272 Vacant
1283 Vacant
4th av intersects
1420 Tucci Fred (o)
1430 Murphy M F
1433 Sapp O L
1449 Hiebert G J (o)
1460 Poetker Gus (o)
1465 Van Tyle Mamie Mrs (o)
1467 Smith J H
1481 Bolton I E (o)

HUMBOLDT AV—Continuation of East Humboldt av from Mill to Bartlett
3303 Vacant
3304 Vacant
3306 Blankenbeker Lura Mrs
Aspen ends
3402 Reed Bert gas sta

You Can't Cover the World WITH A POSTAGE STAMP,
nor can you cover the
BUYING PUBLIC without proper representation in your City Directory

Copies of This Directory Are Available...
IN THE CITY DIRECTORY LIBRARIES
— ALL OVER THE COUNTRY —

PUMPS
J. C. PLUMMER & SON
The PUMP MEN
Over 20 Years Experience
FREE ADVISORY SERVICE
★
FOR FURTHER INFORMATION SEE PAGE 23
MOTORS
1111 Hazel St.
CHICO
Phone 1461

HUMBOLDT AV—Contd
3405 Vacant
3416 Taber J H (o)
Taber R V
3418 Manson M G
3422 Gaby Clara Mrs (o)
3430 Smith LaVern Mrs gro
3433 Beagle W G beer
3435 Cornwell M M Mrs (o)
3440 T & T Restaurant
3441 Tarasoff Nick (o)
Sycamore intersects
3500 Butte County Free Library
Thompson Nettie Mrs
rear Gunnell Albt
3509 Lloyd John (o)
3510 Knight Minnie Mrs (o)
3530 Colburn S D
3540 White G F (o)
3541 Conley Eliz Mrs (o)
3543 Andrew Polly Mrs (o)
German W B
3544 Tull Chas
3545 Neill Thos
Alder intersects
Mill intersects

HUMBOLDT AV, EAST—1 s of 9th from junction of Main and Park av e to Mill
Main intersects
162 Jeffery Bros welders
196 Jeffery J G
Wall intersects
254 James Noah pntg contr (o)
265 Vacant
266 Bond Eliz Mrs (o)
269 Heywood Burr
271 Whitsett R L
271½ Wakefield Milton
278 Boyd D M
Lewis Hayden
281 Young G E (o)
286 Pearl J H
287 Smith E R (o)
294 Vaughan J H
Flume ends
351 City Stables
Lamb Hugh
354 Bailey U F (o)
Bailey W C
370 Dean N M Mrs
371 Russell M G Mrs
378 Haslund E F Mrs (o)
389 Anderson Axel
Kolbenson Ingeborg Mrs (o)
399 Cook C E
Orient intersects
451 Vacant
470 Boness F J (o)
498 Boness Wm (o)
Olive intersects
556 Marshall W H
568 Bacigalupi Frank (o)
580 McKinney R A (o)
588 Jolley A E
Pine intersects
657 Griffiths F H
665 Hermann J J (o)
673 Morris T G (o)
Smith Fred
689 Cummins J O (o)
697 Vacant
Cypress intersects
755 Heath Jeannie Mrs (o)
765 Owlett H T mattress mfr (o)
Sheets Kenneth
787 Brown E C
Brown F K (o)
799 Britton G O (o)
Poplar intersects
861 Parkison Roscoe
890 Standard Brands of Calif food prod
895 Kaufman W E auto pntr
opp Bruce St Bridge Square Deal Mattress Factory

IROQUOIS AV—1 w of The Esplanade from 11th av to Sequoyah av

IRWIN—6 e of Park se from junction of 16th and Elm
3705 Forrister A G (o)
3715 Miller Sarah Mrs
3725 Voorhees Ruth Mrs
3737 Martin M J (o)
ss 1 e of B Chambers J A

IVY—6 w of Main from Rio Chico way to Little Chico Creek
31 Fenn W C
39 Maxwell T W (o)
47 Keener E W Mrs
48 Chow Norman
1st intersects
127 Vacant
2d intersects
204 Brown Ralph
Lafoon F M
224 Armstrong A T (o)
225 Hall S B
228 Prince Christina Mrs (o)
Wiley W W
235 Ricker E O
rear Brocken G O (o)
3d intersects
305 Case M F Mrs (o)
306 Truitt Helen Mrs

NAHAS MOTORS, Inc.
CHRYSLER AND PLYMOUTH
Sales and Service
PHONE 835
325 Broadway
CHICO

318 Lucas W L Mrs (o)
330 Richards T H (o)
342 Brown Libbie Mrs (o)
4th intersects
408 Birdseye A S (o)
428 Vacant
5th intersects
506 Shell Oil Co gas sta
514 Coe E A Mrs (o)
Hicks D C
Lincoln Wm
525 Laurence E A
Michael Leon
Patten Vearl
Smith Max
527 Harris E L
528 Bailey O C
Collins H A
Hostetler A N
Jones E K
529 Stiles Grace
529a Standfly Wesley
529b Moore J H
545 Marselus E D
547 Young F H
6th intersects
604 Myers Edw
620 Peters Ida Mrs
628 Mitchell Jas
635 Silva John
641 Kohrumel Henry
642 Thrower J O
7th intersects
709 Vacant
718 Burch Minnie Mrs
724 Scott G W
730 Labron Juan
736 Edwards E M (o)
737 Jones Wm
740 Owens Sterling (o)
Owens Tinnie Mrs beauty shop
741 Vacant
8th intersects
806 Vacant
816 Pratt Morgan
Thomas L W
817 Charge J W
9th intersects
917 Baker Louise Mrs (o)
918 Poritz Ben
930 Johnson Della Mrs
931 Grover E E Rev
943 Vacant
944 Thomasson M A Mrs (o)
961 Briggs B B
973 Beck J O
10th intersects
1004 Warwick Glenn
1020 Barton M E Mrs (o)
1022 Briles Larkin
1024 Manning J H
Little Chico Creek intersects

IVY, NORTH—Changed to Warner

IVY, SOUTH—Continuation of Ivy s from Little Chico Creek
1049 Eicher J K
1068 Bennett A C Mrs (o)
1080 Johnson F E (o)
11th intersects
1130 Knapp R N (o)
12th intersects
1200 Evans L W (o)
1220 Ramstead N O (o)
1225 Chapman Frances Mrs
Johnston May Mrs (o)
1230 Gibson A M Mrs (o)
1238 Norton L M Mrs (o)
13th intersects
1310 Carlos Jos (o)

JACKSON—3 se of 20th from California 4 blks ne

JUNCTION HIGHWAY—Near S Main

LABURNUM AV—2 e of The Esplanade from Sacramento av n to Lindo Channel
1120 Orendorff V B (o)
1121 Pearl G E
1130 Price C L
1141 Vacant
2d av intersects
1205 Decker Elnora Mrs (o)
1210 Hall E E
1232 Wylde F E (o)
1233 Petersen W J (o)
1241 West Chester (o)
West H D
1259 Thomasson M H (o)
1260 Stone A J
3d av intersects
1322 Taylor W C (o)
1343 Husted S E
1344 Cearley Walen
4th av intersects
1407 McDonough D E
1423 Vacant
1433 Albrecht Paul (o)
1439 Putney Almeda Mrs (o)
1440 Bailey H A Mrs (o)
1442 Davis V E (o)
1446 Hansen H O (o)
1463 Sanders H E
5th av intersects
1504 Welch B F
1535 Lowry Luella Mrs (o)
1539 Vacant

CAUTION!
Deal only with well-known publishers when giving orders for Directory Advertising.
READ ALL ORDERS CAREFULLY BEFORE SIGNING.
PAY NO MONEY IN ADVANCE. All well-known publishers instruct their men to collect nothing prior to publication.
R. L. POLK & CO., Publishers

COLLIER-CLARK HARDWARE, Inc.
Broadway and First CHICO Telephone 57
FULLER PAINTS — THEY LAST

C H I C O
CLARK NOTLEY LUGGAGE STORE 123 W. Third St. PHONE 191
LEATHER GOODS — LUGGAGE — AWNINGS — TENTS — VENETIAN BLINDS — CAMP & LAWN EQUIPMENT
AUTO TOP MANUFACTURERS AND TRIMMERS — BOY SCOUT EQUIPMENT — SLEEPING BAGS
C H I C O

LABURNUM AV—Contd
1558 Davis W E (o)
6th av intersects
1602 Ossenbriggen Mathias (o)
1605 Maxwell J B (o)
1635 Wilson J N (o)
1636 Van Ornum Wm
Westlake R L (o)
1647 Riggs G M (o)
7th av intersects
1702 Coon C E (o)
1727 Glenn J V (o)
1745 Galbraith N J Mrs (o)
1746 Lusk R A (o)
8th av intersects
1805 Vacant
1826 Jobe L W (o)
1831 Smith J S
9th av intersects
1935 Vacant
10th av intersects

LAUREL—4 e of Park from 12th s to 19th
1332 Atchison J A
1340 Perry Maybell Mrs
1345 Cramer F A gro
14th intersects
1404 Hendrix W S (o)
1411 Bay Peter
1417 Kelso W E (o)
1420 Shelton Mable Mrs
1432 McQuade Keith
1444 Williams C M (o)
1445 Eubanks C A (o)
15th intersects
1512 Spillman A G (o)
1520 Franzen A P H (o)
1531 Ponciano Andw
1543 Heberlie J B (o)
1544 Douglas John
16th intersects
1606 Fisher Nellie Mrs
1607 Jackson M B Mrs
1644 Thomure Rachael Mrs (o)
1653 Bennett Raymond
17th intersects
1705 MacCampbell R A
1706 Hutler L W (o)
1718 Marshall Wm (o)
1725 Henderson C E (o)
1739 Coulter V H
Poeschel Frank (o)
18th intersects
1802 Rogers A A
1812 Silva Jos
rear Moore I B
19th intersects
1922 Harrison Arego jr
20th intersects
21st intersects

LAUREL AV—From 1st av to 10th av, 5 e of The Esplanade

LEGION AV, WEST—From Arcadian to Citrus, 2 n of 1st av
311 Petersen G F (o)
314 White J H (o)
315 Kilpatric O A (o)
320 Liston Emory (o)
321 Behring H S (o)
326 Wesbrook C A (o)
329 Stoddard C S (o)
330 Schreiter C J (o)
Citrus av intersects

LINCOLN AV, EAST—From The Esplanade e 1 blk
172 Vacant
173 Vacant
179 Hughes V B Mrs (o)

LINCOLN AV, WEST—From The Esplanade w to Citrus av
211 Hegarty G F
247 West G A (o)
Arcadian av intersects
301 McKenzie G H
349 Rinn A G (o)

LINDEN—10 e of Main from Woodland av to Humboldt av
900 Tazuk H F (o)
910 Jones L E
945 Wilson Truman (o)
10th intersects
1020 Herman C R (o)
1022 Burch Alex (o)
White ends

LINDO AV—From Oleander av s along Lindo Channel

LOCUST—1 e of Park from 12th s to 20th
1217 Bell Annie Mrs
1229 Miller J E
1247 Haynes Ivey Mrs
1257 Welch C H Mrs
13th intersects
1322 Eggleston Evalene Mrs (o)
1329 Gray Addie Mrs
1337 Rist F E
1342 Swearingen C V Mrs
1345 Vacant
14th intersects
1405 Zinn F B Mrs (o)
1406 Fish H G
1421 Lobdell Eugenia Mrs music tchr
Lobdell G L Rev
15th intersects
1505 Hipsher H C
1508 Larkin Geo (o)
1519 Deering C E (o)

Dodge Brothers and Plymouth Motor Cars
RALPH S. WATKINS CO.
2nd Cor. Flume CHICO Tel. 88

1520 Case F L (o)
1543 Simons A C (o)
16th intersects
1613 Honodel C C (o)
1618 Wilson R M
1620 Talken Maggie Mrs (o)
1621 Honodel J A (o)
1643 Dolan F W
17th intersects
1705 Gumm Albt
1725 Miller H H (o)
1733 Brown John
1735 McWilliams Roy
18th intersects
1800 Giroud H F
1804 Brann I L
1831 Arnold E L Mrs (o)
1835 Brown J F (o)
1844 Murray C W (o)
Shelton T J
19th intersects
20th intersects

MADISON AV—From Bruce e to city limits, 1 s of Little Chico Creek

MADRONE AV—1 w of 1008 Quincy rd

MAGNOLIA AV—1 w of The Esplanade from Frances Willard av n to 11th av
1005 Evans Kenneth
1015 McGowan H F (o)
1025 Graves W C (o)
1st av intersects
1120 Winkler Henry
1128 Grace Baptist Church
1129 **Magnolia Apartments**
Black J B
Plimpton A V
Rothman H D
1145 Setzfant C R (o)
1164 Hume H H (o)
1165 Vacant
2d av intersects
1224 Harris M L
1244 Schaller W M (o)
1263 Johanson N P (o)
3d av intersects
1351 Elliott L R (o)
1365 Kendrick T W (o)
4th av intersects
1405 Lane E I (o)
1421 Wainwright R W
1424 Williams J A (o)
1444 Hayenga W E
Maline H L (o)
1447 Jones Jerry (o)
1449 Davis A L (o)
1464 Crawford J W
Robinson A J Mrs (o)
1465 Barham Julia Mrs (o)
5th av intersects
1563 Vacant
6th av intersects
1632 Daniel J S jr
1635 Lipe F M chiropractor
Witbeck C J (o)
1640 Barr F L
1660 Knott D C (o)
7th av intersects
1701 Levis H S
1707 Brooke J M Mrs
1708 Zellars John
1710 Manson R S (o)
1795 Thompson J L
Woodward N E Mrs (o)
8th av intersects
1805 Fanno A A (o)
1811 Rickard R W (o)
1839 Jewett Alveda Mrs (o)
1843 Chase A E (o)
9th av intersects
1875 De Garmo J H (o)
1877 Means M W
1998 Smith Andes (o)
10th av intersects
2001 Gillum D L (o)
2005 Broderick S T (o)
Sloan Wilma Mrs
2009 Umstead Henry (o)
11th av intersects

MAIN—1 e of Broadway running n and s from 1st to 11th
40 Dias A W gas sta
1st intersects
101 Chico Granite & Marble Wks
115 Vacant
118 Silva Joe restr
124 Bethel Tabernacle
127 Wright R C auto repr
130 Tong C S restr
135 Penney J C Co dept store
138 Silva M R jr billiards
142 Suyehiro Fusa Mrs barber
148 Arnette Shoppe women's clo
2d intersects
201 Main Market meats
204 Service Pharmacy
205 Kontos John restr
208 Vacant
211 Price's Furniture Store
212 Poulos Harry liquors
214 Mode O'Day Shop women's clo
215 Lim Otto restr
217 Kinoshita J lndy
218 Livingston S D men's furngs

EVERY STORE should appear in the Directory and the Directory should be in Every Store.
Besides its use to the storekeeper, it is a convenience the customer looks for. The store that offers an old Directory, or no Directory at all, fails to show its patrons a courtesy they will find elsewhere.

Polar Ice Company
IRA W. HANNIS, Owner & Mgr.
Cor. 9th & Salem Sts. CHICO Phone 365-W

A Directory Library
containing City Directories from all over the Country is maintained at the CHICO CHAMBER OF COMMERCE for your convenience Free to Consult whenever you desire. This is Part of Our Service
R. L. POLK & CO.

MAIN—Contd
221 Woodmansee R C barber
222 Quittman Max shoes
223 Dunwoody Flower Shop
225 Adams Frank furn
226 Wright J M photog
227 Vacant
228 Mastolier Edw jwlr
229 Freitas Jos tamales
231 Cash Cleaners-Hatters
232 Hanson F M
Hanson's Radio
Riley J T ins
235 Bershum E J barber
236 Kollenborn I L shoes
237 Webster C S barber
240 Oser M & Co dry gds
241 Johnston C M liquors
243 Vacant
247 Chang Nun Restaurant
3d intersects
300 Anglo Calif Natl Bank of San Francisco
301 Pacific Gas & Electric Co
307 Hotel Butte
Floyd V L Mrs
310 **First National Bank Building**
City Atty
Rooms:
203 Ware & Ware lawyers
205 Bidwell Municipal Utility District
206 Bybee C E lawyer
207-08 Houghton C W ins agt
209 State Board of Equalization
210 Behring H S dentist
213 Vacant
214 Van Nuys Vernon dentist
215 Ruddy Fred ins
217 Credit Bureau The
219 Grossi L C chiropodist
301 De Marais C C dentist
304 First Natl Trust & Savings Bank of Chico in Liquidation
306 Clewett H S lawyer
307-09 Price Grayson lawyer
311 Metropolitan Life Ins Co
315 Boy Scouts of America
319 Smith W J chiropractor
401 Barnes W H phys
403 Butte County Milk & Dairy Inspector
Creech C C dental labty
407 Currie C W dentist
411 Plumb C E phys
413 Christian Science Reading Room
419 Chico Medical Group
Cummings Myrtle A phys
Landis C C phys
Street continued
312 Neville C B Mrs ins agt
Roth & Gay real est
Scott Bonnie pub sten
Ward E E mfrs agt
315 Vacant
316 Honodel Shoe Store
319 Shanghai Restaurant
320 Williams Margt Apparel Shop
324 Van Nice B C barber
325 Tetreau O L auto repr
326 Stoudt Ruby Mrs women's furngs
330 Donohue F T men's furngs
331 Mills Coffee Shop restr
332 Vacant
333 Bainbridge S L real est
335 Thomasson J H ins
336 Burkert Grant drugs
337 Golden Empire Stages
Golden Empire Taxi
Pacific Greyhound Lines
Richardson Springs office
Richardson Springs Stage Line
340 Park Hotel
Cummins J O exp
Vinyard Thos taxi
Walker H H
4th intersects
403 Strain V G autos
407 Vacant
417 City Fire Dept
City Health Officer
425 Owen E W garage
435 **City Hall**
California Highway Patrol
5th intersects
500 Ferguson J F gas sta
505 Tower Cafe
509 **Chamber of Commerce**
City Directory Library
511 California State Automobile Assn
513 Butte County Agricultural Inspector
Butte County Constables
Newton L E justice of the peace
515 Trusas John confy
517 Senator Theatre
526 Henson Newt barber
528 Chico Equipment Co
528 Lindsay G J restr
529 Barham Anna A (o)
Boyle L C Mrs
530 Bidwell Motor Co

GENERAL PETROLEUM SERVICE STATION
CARL F. MEWES, Mgr.
U. S. TIRES — AUTO ACCESSORIES — WE GREASE TO PLEASE
1405 Park Ave. CHICO, CALIF. Phone 1516

540 Standard Stas Inc gas sta
543 Warren Margt Mrs (o)
6th intersects
600 Baker C H
607 Evans J R
Scott D B Mrs (o)
619 Vacant
626 Wilson C M liquors
627 Wong Y W herbs
628 Wilson C M restr
641 Carmack's Dwight Associated Serv
642 Stanton L C Mrs
7th intersects
704 Firestone Service Stores Inc
711 Pahl H E autos
719 Shelton Hugh confy
725 Sanders H E barber
730 Watkins Ralph S Co used cars
731 Chico Board of Social Serv
735 Richardson C C apts
Del Gardo Steph
Dobbins C H
Lucchesi A F
Ward E E
737 Spencer Geo 2d hd gds
740 Lester G H gas sta
745 Richardson Furniture Co
8th intersects
801 Feingold Jacob clo
805 Vacant
807 Chico Meat Co
809 Summers Maud Mrs restr
817 Summers L F liquors
819 Church J B barber
820 Bair W C drugs
821 Milne J S printer
827 Vacant
829 Ricketts Harold jwlr
831 O K Fish & Poultry Market
835 Murphy Harold restr
839 Wessa G E jwlry
843 Scott A M & Son feeds
845 Boyd Bros cigars
847 Denver Rooms
Moore Edna Mrs
851 Mulkey P E gro
9th intersects
919 Pullins J V bicycles
925 Bennett J O gas sta
Humboldt av intersects
1000 Lobdell Bros clnrs
1001 Hintz H A gro
Hintz H D ins
1002 Vacant
1003 Ferguson J A Mrs (o)
1004 Raby U A 2d hd furn
1006 Hall Sheet Metal Works
1008 Staples W A auto pntr
1020 Cliff House restr
O'Dell Jas
1023 Chico Auto Wreckers
Little Chico Creek intersects

MAIN, SOUTH—Changed to Oakdale

MANGROVE AV—5 e of The Esplanade from 1st av n to Lindo Channel
cor 10th Brush G D
1265 Buchanan Bessie Mrs
1401 Carper M V

MANSION AV, WEST—From Bidwell Mansion w to City Limits, 1 n of Sowillenno av
317 Kutz C C
322 Doyle C M Mrs (o)
324 Cooper H M (o)
327 Crawford L T
340 Hamilton A J
341 Moulton D H (o)
346 Bernard L D
Citrus av intersects

MAPLE—14 w of Main, from 4th to 5th
403 Allwardt Lizzie Mrs (o)
410 Haney Albt
412 Bosworth Lloyd

MARTIN—From California to Little Chico Creek, 2 e of 20th
901 Crawford S S (o)
1153 Behr Emil (o)
Colorado intersects
1203 Harrison Samilda Mrs
1222 Magill Appie Mrs (o)
1237 Wright W J
1250 Lash Elsie L (o)
Virginia intersects
1303 Steffy R H
1304 Deadmond R E (o)
1424 Anderson Chas
1427 Platt J F (o)
1428 Silva Jos
1429 Caplinger H J
1435 Anderson A G (o)
California intersects

MILL—6 e of Park from 12th to Little Chico Creek
28 List V M Mrs
43 Marler M L
54 Putzel Wm
63 Fink Irene Mrs
64 Lindsey W E (o)
73 Hansen F A Mrs (o)
83 Moran J G
84 Jefferies R E (o)
12th intersects

LANDS
ALMOND ALFALFA BEET, GRAIN CLOVER RICE, STOCK and SHEEP RANGES
HOMES
INSIDE & OUTSIDE CITY FROM 1 ROOM UP
INS.
CASUALTY AUTO, FIRE LIFE
◆
ROTH & GAY
312 Main St.
Phone 437
Chico

CHICO SEED AND FEED CO.
WHOLESALE AND RETAIL
FLOUR — GRAIN — MILL FEED
276 East 1st St. CHICO Tel. 758

Your
City
Directory
Answers
All
Questions
as to
WHOM
You Are
Looking
For
and
WHERE
They
Can Be
Found
The
Classified
Business
Section
is the Market
Place Where
Buyers and
Sellers of
All Kinds of
Merchandise
and Service
Meet
R. L. POLK & CO.

MULBERRY—3 e of Park, from 12th s to 23d
1314 Moore I L Mrs (o)
1326 Bouton J L (o)
1340 Morrison Lena Mrs (o)
1341 Jay A A (o)
14th intersects
1420 Nyman C O
1420½ Walker E J
1421 Thompson J R
1439 Dineen W A
1446 Maxfield D D Mrs
1447 Gray A A (o)
15th intersects
1506 Joseph Alf (o)
1519 O'Brien T J
1540 Venos F B (o)
1541 Mitchell Bertha Mrs (o)
Stearns Marion Mrs
16th intersects
1605 Netto Arth
1617 Dubeault Camille (o)
1618 Quadros Manuel
1630 Brundage L J (o)
1633 Brown A J (o)
1641 Lindley E J Mrs (o)
17th intersects
1705 Mecum B A (o)
1719 Camp Belle Mrs (o)
1733 Selby W D
1742 Johnson W C (o)
1743 Hattler C C
18th intersects
1800 Brant Clarence
1807 Richardson F E
1812 Conrad J B
1820 Ferguson Michl
1823 Deranso F L Mrs (o)
1830 Vige Victoriana Mrs (o)
1857 Thompson Henry
1861 Patterson J F
19th intersects
20th intersects
2083 Neubarth J G (o)
21st intersects
2101 Harrods W O
2102 Vacant
2104 Valdez Nichidio (o)
2145 Watson R M
2163 Carter C E
2168 Kenyon A R
Scott Mabel Mrs (o)
2176 Cox L E

NELSON—From 11th to 12th, 1 e of Park av
1101 Harvey F E
1115 Shelton J E
1121 Surrett F R
Triplett G C
1137 Finkler R M Mrs (o)
Silva M R
12th intersects

NORD AV—1 w of S P tracks commencing at 1st, running nw and Creek rd Wood Mark gas sta cor 1st Peacher E W 2d hd gds

NORMAL AV—3 w of Main from 1st s to 9th
110 Faulkner A C Mrs (o)
118 McDevitt R J
120 Williams J W Mrs
121 Dooley Kate Mrs (o)
122 Vacant
124 Birch Loren
139 Boucher Eleanor R
2d intersects
202 Vacant
238 Nichols H E (o)
3d intersects
310 Vacant
319 Fish L I
Hackney Sophia Mrs
321 Besegh Albt
Yore A J
322 Wilson Emma A (o)
327 **Waterland Apartments**
Botts Ada
Carmack S C
Cummings R A
Hilliard O E
Hull W E
Roberts Florence
334 Granville Louise Mrs
342 Ricker B J
343 Oldemeyer M H
Winn Tony
4th intersects
410 Gage E C
417 Jones Helen
419 Mortich Dave
429 Jenken W E
5th intersects
519 Angel Robt
529 Murphy J P (o)
530 Pemberton R A
541 Nottelman F U Mrs (o)
6th intersects
618 Vacant
628 Wallace P G
7th intersects
700 Wilson J D Mrs (o)
710 Staff E H
716 Rothwell J M
725 Chico Schools Health Office
726 Bruce M B Mrs (o)
8th intersects
806 Spurgeon J E (o)

POLK'S BANKERS ENCYCLOPEDIA
"The Unabridged Bank Directory of the World"
Published in March and September—$15.00 per volume
354-360 4TH AVE., NEW YORK R. L. POLK & CO. 431 HOWARD ST., DETROIT

829 Waddams Wm
841 McFadden M J Mrs
9th intersects
930 Sutton W B (o)

NORMAL AV, SOUTH—From 9th s, 3 w of Main
943 Brooks C M
944 Riley J T
954 Moon I H
964 Steele R G
967 Frahm Orville
Roberts E L
972 Asher C F (o)
977 McLain M P (o)
980 Keyawa S A
985 Chard Orville
990 Meier A H (o)
10th intersects
1004 Sherwood Caroline Mrs (o)
1005 King W L
1014 Lester G H
1019 Evans J A (o)
1022 Witt H K Mrs (o)
1027 Carter E B
1032 James H C
1037 Lee Anna Mrs
1040 Goebel F P (o)
1045 Charge C E (o)
1050 Byrne H M (o)
11th intersects
1110 Pickelman C A Rev
1122 Quigley R H Mrs
1132 Knight Orrin (o)
1146 Wilkinson J N
12th intersects
1206 Boyer Ralph
1250 Hall G S (o)
1266 Maderos Tony (o)
1274 Van Sant C L
1284 Estes C J
1292 Carpenter R R (o)
13th intersects
1306 Dlouhy J W (o)
1309 French J W (o)
French M W
1312 Brown L W (o)
1326 McCoy J M (o)
1333 Brice Bernice Mrs
1335 Brice Bernice Mrs gro
14th intersects
1404 Lombardi L A
1406 Little H S (o)
1427 Graeber Margt Mrs (o)
1434 Nedom F J
1435 Palmiter W H (o)
1445 Payne C T
1448 Bennett F W
Bennett Ward
1490 Gillick Larry
15th intersects
1505 Lewis V B (o)
Poole S E Mrs
1513 Bateman F C
1520 Watkins J S (o)
1524 Eggleston Belle Mrs (o)
1533 Carnahan E M (o)
16th intersects
1640 Chester M M
17th intersects
1710 Vacant
1724 Clement H F
1730 Richard L B
1735 Hill I B Mrs (o)
1745 Penick M V Mrs (o)
1754 Moural Jas (o)
18th intersects
1804 Bachik Geo (o)
1823 Woods E F (o)
1837 Johnston C H
1838 Chatfield H F
19th intersects
1902 Cannon Hobart
1904 Kenney J J (o)
1912 Christ W A
1917 Swor G E
1922 Young Danl
1930 Springston J A (o)
1944 Morris J L
Sill E L (o)
1950 Roberts Henry
20th intersects
2125 Shepherd W C (o)
2200 Wise S A

OAK—11 w of Main, from 1st to Little Chico Creek
220 Falor Chas
234 McIntosh Chas
244 Newell C I trucking
3d intersects
320 Harris S F Mrs (o)
330 Banta W T (o)
340 Reed B E
Smith Lena Mrs
4th intersects
515 Claro Andw (o)
6th intersects
619 Foster G C
7th intersects
8th intersects
811 Tapia Petra Mrs
9th intersects
926 Skoshne Jas (o)

OAKDALE—1 e of Broadway from 11th s to 18th and 22d s 1 blk
1124 Maddux S D
1135 Bramhall J N
1136 Bowles J G (o)
1146 Eades R A (o)

Dwight Easy Pay Carmack's Associated Service Station
GOODRICH TIRES AND BATTERIES SOLD ON EASY PAYMENTS TO SUIT YOUR INCOME
ASSOCIATED PRODUCTS — LUBRICATION — TIRE REPAIRING — MOTOROLA RADIOS
7th & Main
CHICO, CALIF.
Tel. 677

Telephone 13
CHICO SODA WORKS
ERNEST BELLINGER, Prop.
SODA WATERS, MINERAL WATERS, BEER
13TH AND PARK AVE.

TRUCKS WHITE and INDIANA BUSSES
SALES AND SERVICE CO.
DISTRIBUTORS WHITE MOTOR COMPANY
1900 Park Ave., Chico
Tel. 219

OAKDALE—Contd
1156 Watterson Ida Mrs (o)
1181 Hull F H (o)
1198 Richards Odie
12th intersects
1232 Satterlee E C
13th intersects
1306 Perkiss J W
1324 Jay O E
1329 Norris K S Mrs (o)
1330 Nipper G L Mrs
rear Vacant
1340 Magill Harvey
1345 Martin T D (o)
14th intersects
1406 Huston A V
1420 Miller Henry
rear Callahan Candace Mrs
15th intersects
1505 Gray D W
1506 Mello Antonio (o)
1517 Martin D W
1529 Cooper H K
1538 Woolley C T
16th intersects
1626 Cary F H
1627 Johnson V L
1642 Kenyon C M (o)
17th intersects
1706 Greene R F
1726 Fredrickson Gus (o)
1744 Brubaker G W
18th intersects

OHIO—1 s of Little Chico Creek from Bruce to Guill

OLEANDER AV—1 e of The Esplanade from Sacramento av n to Lindo Channel
1025 Willbanks T J
1st av intersects
1111 Hedge W T (o)
1115 Leonard C H
1131 Hall C G
Lester J C
1143 Engel W J
2d av intersects
1223 Rummel G A
1224 Eldridge G W
1229 Nofrey L C (o)
1235 Fritter C E (o)
1242 Weber J W
1259 Miller G E (o)
1260 Fleming M M Mrs (o)
3d av intersects
1320 Breedlove H A
1330 Wright Luthur (o)
1340 Woolsey H A Mrs
1352 David Junia Mrs (o)
1364 Sloan G B (o)
4th av intersects
1408 Ferguson J F
Pulley M G Mrs (o)
1409 Wiles M L Mrs (o)
1425 Matteson R B (o)
5th av intersects
1505 Mattox Jessie Mrs
Mosier Eug
Mullen J M (o)
Steele E M Mrs
1529 Simmons L E
1530 Steffen B H (o)
1568 Brown A J
6th av intersects
1616 Scapin S B Mrs (o)
1619 Fergus Mary Mrs
1620 Wright E C (o)
1624 White C T (o)
1625 Parrish E L (o)
1635 Cline W D (o)
7th av intersects
1705 Fraseur Homer
1734 Bragdon T R
1738 Miller T H (o)
8th av intersects
1804 Speegle Laura Mrs
1818 Bradley J E Mrs (o)
1822 Shepherd L F
1823 Simmonds C A
1828 Conklin M M Mrs (o)
1830 Turner W A wood dlr (o)
1835 Brown O O
9th av intersects
1956 Knight J J
10th av intersects
2015 Gardenhire W A
2025 Pingrey F H (o)
2045 Snyder Mary Mrs
2061 Mercer M G
11th av intersects

OLIVE—4 e of Main from 3d s to Humboldt av
301 Vacant
303 Reynolds Ed
305 Estes Virginia Mrs
4th intersects
434 McDaniel F O
435 Vacant
436 Smith Elsie Mrs
441 Vacant
5th intersects
520 Webster C S
535 Broyles L E
544 Vacant
6th intersects
610 Wulff H M
Wulff Uella L
615 Thompson Mollie Mrs (o)
620 Gaunt Chas
625 Dockendorf E B (o)
639 Nelson G P (o)
7th intersects

The City Directory is the Natural Source of Information and is
"On the Job" 365 Days Every Year

CHEROKEE
RETAIL
WHOLESALE
SAND AND GRAVEL CO.
BRICK CLAY
TILE CLAY
WATERPROOFING
CLAY
Phone 219
GENERAL OFFICE
1900 Park Ave.
CHICO

703 Locey A C
708 Murphy J F
711 Ash C H (o)
714 Hess Etta Mrs (o)
720 Hensley A L (o)
726 Arbuckle Gladys Mrs
8th intersects
807 Barnes M M Mrs (o)
820 Mecum L P (o)
824 Wentz W F
827 De Moss A H
828 Forward W H
9th intersects
907 La Fever Belle Mrs (o)
912 Anderson A M
920 Kingsbury M E Mrs (o)
935 Boyd E C Mrs (o)
936 Burton G M Mrs (o)
940 Vacant
963 Anderson Ollie Mrs (o)
Humboldt av intersects

OLIVE, SOUTH—From Humboldt av s to 12th, 4 e of Main
1116 Riley W T (o)
1117 Sanders Jesse
1149 Despain Clara Mrs (o)
Strawn H W
1150 Fleharty Grace Mrs
1154 Smith J H
1163 Marion C F (o)
1165 Burnight E M Mrs (o)
1176 Lea C E
1182 Bennett Maude Mrs
12th intersects

ORANGE—8 w of Main, from 1st to Little Chico Creek
510 Chico Wholesale Grocery Co
512 Consumers Fuel & Storage Co
603 Bramhall J N grain broker
604 Vacant
615 Watt & Burns feed
625 Land O'Gold Milk Products Co
7th intersects
8th intersects
818 Gonzales Socorro
830 Kaiser M J Mrs (o)
842 Crandall B E
9th intersects
926 Holt W M Mrs (o)

ORIENT—3 e of Main, from Sierra s to Humboldt av
229 Lucas J H (o)
236 California Water Service Co pumping plant
3d intersects
312 Pal-Freeman W E (o)
315 Bruce E R
316 Sellers B S
319 McQuade C M Mrs (o)
4th intersects
405 McDowell K A
410 Bond H I Mrs (o)
417 Vacant
418 Tovee C E (o)
435 Orrick V O
Stalmer Morley
441 Vacant
5th intersects
533 Vacant
535 Holtsman Henrietta Mrs (o)
6th intersects
608 Jensen R C
617 Bradshaw R L
618 Vacant
7th intersects
716 Huffman L D
Wiser R S
719 Roden A J
728 Houk M E Mrs (o)
740 Garcia Jos
8th intersects
819 Smith Myra Mrs (o)
820 Neubarth D B
821 Brooks M E Mrs
823 Colburn J D
9th intersects
903 Strobel Karl
909 Norgren John
918 Bennett Lumaud Mrs
936 Braden T J
937 Vacant
946 Allen A R Mrs
961 Chinca R A
967 Pegden W M
Humboldt av intersects

OROVILLE AV—From junction of 8th and Broadway se to Park av
809 Hicks Super Service gas sta
820 Schwein C L gas sta
822 Brown F K barber
824 Davis T E beer
828 Butte Pump & Motor Works
9th intersects
902-14 Volpato M & Co autos
920 French-American Laundry
928 Quistini John gro

PALM AV—4 e of The Esplanade, from Sacramento av n to Lindo Channel
1110 Wilson B R (o)
1130 Hampton E W (o)
1140 Glaser J W
1148 Russell Alma Mrs (o)

NORTHERN STAR MILLS
R. A. HARELSON
Flour — Feed — Hay — Grain — Bags — Twine
16TH & CHESTNUT CHICO, CALIF. TEL. 181

YOUR CITY DIRECTORY IS STANDARDIZED
Be it Kalamazoo or Baraboo, information arrangement is uniform. Sixteen gauge wire is identically the same size in Boston or Bellingham, railroad tracks are the same width in Connecticut and California; shoe sizes are standard whether made in Brockton or Stockton, and so on, ad infinitum.

PALM AV—Contd
1160 Russell E R (o)
1166 Duer R S (o)
2d av intersects
1200 Selby W D
1202 Oliphant Irene Mrs
1204 Vacant
1206 Cox Dale
1264 Gribble B J (o)
3d av intersects
1302 Vacant
1308 Alshouse Julia Mrs (o)
1340 Skelly R S (o)
1345 Marshall Stanley
1360 Garner C E (o)
1361 Marsh J B
1380 Gordon W E
14th av intersects
1401 Doolittle F U (o)
1405 Rucker Alvin (o)
1406 Albers P E (o)
1409 Selkirk Peter (o)
1420 Kohrumel Bessie Mrs (o)
1421 Barker P E (o)
1451 Gumble E J (o)
1499 McSparrin Geo (o)
5th av intersects
1502 Johnson H E
1538 Surrell H D (o)
1540 Waldeck E W
1552 Seevers G H (o)
1553 Rushton W A gro
1555 Carlson Edmund
Rushton C A
Rushton W A (o)
1556 Haslett Percy
rear Brakebill W H (o)
6th av intersects
1606 Dunning R E (o)
1617 Burkharte J W (o)
1622 Ray Robt
1637 Speegle Jessie Mrs (o)
1640 Heil N W (o)
1641 Ballard Edw (o)
Roe E H
1650 Walker V O (o)
7th av intersects
1701 Brown L E
1704 Pierce E J (o)
1715 Drane H A (o)
1725 Harris Paul (o)
1734 Howland Hugh (o)
1746 Brunner Ernest (o)
8th av intersects
1810 Haney Howard (o)
1820 Valine J J
1824 Button C M (o)
1840 Jessee J T (o)
9th av intersects
1919 Smith Henry
1920 Moak Lucy Mrs (o)
1946 Riggs Alice Mrs (o)
1959 Robbins John (o)
10th av intersects

PARK AV—Continuation of Main from 9th s to 22d
1051 Mattiazzi Victor
Vic's Serv Sta
1087 Palmiter G F gas sta
11th intersects
1100 Milligan A R gas sta
1105 Boness J J
Boness Vada Mrs beauty shop
1124 Mulkey P E
1136 Deiro Albt
Gray F A (o)
1150-56 Hulls Chico Exch genl mdse
1177 Tyler J A (o)
12th intersects
1200 Post Office No 2
Ryan Ida A gro
1201 Lambert Marketing Co
1224 Thorp H P tires
1297 Chico Ice & Cold Storage Co
13th intersects
1300 Coleman A M gas sta
1318 Burroughs David (o)
Burroughs & Son well drillers
1328 Fields Geo
1329 Mar-Wood Beauty Parlor
Wood W T
1338 Escotto Marcello
1341 Eames H A welder
1345 Tabler R O blksmith
14th intersects
1405 Chico Body & Fender Works
General Pet Service Sta
1408 Crum Alice M (o)
1420 Crum M C (o)
1421 Hobson H B
1428 Jackson W P (o)
1431 Davis M H (o)
Mendette Shop The furn repr
1437 Gordon E P
1443 Donner F A
1444 Jackson W P gas sta
15th intersects
1500 Vacant
1501 Butte Tractor & Equip Co display yard
1510 Vacant
1518 Assembly of God
Thurmond R J Rev
1530 Starkweather J M Mrs gro
1532 Evans J A barber
1538 Burke L E gro
Burke S A meats

TRAIN for LEADERSHIP Business Administration pays well and offers sure promotion. Organization Technique, Executive Procedure and Management are easily learned. Train in a College with a background of forty years of community service.
GOLDEN EMPIRE COLLEGE OF COMMERCE WATERLAND-BRESLAUER BUILDING
W. H. HOWLAND, President
Phone 69 Chico, California

1545 Mohawk Petroleum Co
Stearns C H gas sta
16th intersects
1600 Hale Edith Mrs liquors
1607 Bruce E M Mrs (o)
1610 Swartz C N shoe repr
1618 Silva Leopolinda Mrs
1631 Mundell E V restr
Sowder Orville
1646 Nieland H R auto repr
Quiggle A J auto wrecker
1649 Golden Empire Trucking Terminal
17th intersects
1700 Mulkey L H gas sta
1706 Mulkey L H liquors
1710 Miller Roy gro
1711 Ray Rose Mrs restr
1728 Ginsbach Agatha Mrs (o)
1743 Chico Auto Camp
Vincent L E
Wooley Frances
18th intersects
1804 Moore G E auto repr
1805 De Tar W W cbtmkr
1806 Burton G R jr gas sta
1840 Meline Steph (o)
1843 Brown J C
Miller W G
Peters E B
19th intersects
1900 Cherokee Sand & Gravel Co
Johnson C J E autos
Peck J A gas sta
White & Indiana Sales & Service trucks
1919 Olmstead M A saw filer (o)
1920 Magoon L J signs (o)
1930 **Clarke's Tourist Court**
Clarke L T
Clarke N L Mrs
1944 Burge A F gas sta
20th intersects
2010 Ivanow C W auto repr
2016 Shepherd Elsie Mrs (o)
2030 Miller J E (o)
2044 Bloxham Alice Mrs gas sta
21st intersects
2101 Sacramento Northern Ry Shops
2106 Erickson R E elec contr
Kuhnen A A auto repr
Kuhnen Chas
22d intersects
and 22d Modern Gas Service Co
2201 Valley Concrete Pipe & Products Co Inc
2212 Miller Leo tourist camp (o)
2300 Pollak Morris auto wrecker

PINE—5 e of Main, s from 3d to Humboldt av
438 Vacant
5th intersects
506 Vacant
511 Byrne P L
512 Vacant
530 Feingold Jacob (o)
6th intersects
632 Fink Fredk
7th intersects
735 Kellogg C M
8th intersects
9th intersects
934 Hamilton R B (o)
942 Collins E W
950 Drouillard E H
Fox S L

POMONA AV (Northgraves Addition)—From Northgrave av se to Little Chico Creek, 1 w of S N Ry
1030 Cox F M
nr River rd Butte County Free Library
Foster V H
Mann A R

POPLAR—From Woodland av s to Humboldt av
835 Carmack Dwight
845 Sales A A
855 Vacant
9th intersects
905 Cathcart E E
915 Cady Frank (o)
935 Whalley C H
Eastwood av intersects

RIO CHICO, WEST—1 n of 1st, from Ivy to S P tracks
713 Lynch W J (o)
725 Evans A T Mrs (o)
Smith Anna M
Wiley Robt
731 Cook F E (o)
Cherry intersects
805 Meriam M E (o)
811 Moore J P
817 Marvin A G Mrs (o)
825 Vacant
831 Barker J L
839 Spencer E E (o)
847 Baxter J K
Hemingway A G
Hemingway G M (o)

RIVER ROAD——Northwest from w end of 5th, paralleling S N Ry
nr Pomona av Pfeffer W S

CHICO
AUTO
WRECKERS
ALL PARTS FOR SOME CARS AND SOME PARTS FOR ALL CARS
WINDSHIELD AND DOOR GLASS INSTALLED
1023 Main St.
At Bridge
TEL. 1042

BIDWELL MOTOR CO.
— SALES AND SERVICE —
PONTIAC 6 & 8
530 Main St.
CHICO
Tel. 1015

NAMES APPEARING in LARGE TYPE in this Directory represent the ENERGY and PUSH of the CITY. Patronize them—they ACCOMPLISH the WONDERS here and make the CITY what it is.

SACRAMENTO AV, EAST—From The Esplanade e to Palm av
169 Clark Liston (o)
170 Madsen L A (o)
173 Forssell A E
176 Kilpatric L T Mrs (o)
179 Zundel G A ins agt
182 Orendorff V W (o)
185 Carter I T
189 Hann Walter (o)
190 Anderson Carrie Mrs (o)
193 Miller R L (o)
197 Roos A H (o)
198 Horne R J
Oleander av intersects
252 Ware Philip (o)
260 Hann Floyd bldg contr (o)
West Raymond
261 Forslund G M
266 Zumwalt D E (o)
273 Van Alstyne R W (o)
274 Huse B R (o)
278 Allen E R
279 Neyses J B
285 Keely D C (o)
286 Bowles R L (o)
290 Tufford Martin (o)
291 Atchison G L (o)
296 Sutton L R (o)
Laburnum av intersects
362 Vacant
386 Giffin R E (o)
396 Thom Q L (o)
397 Viles F A (o)

SACRAMENTO AV, WEST—From The Esplanade w to Nord, thence nw
116 Vacant
120 Flood L F
134 Johnson Ida M (o)
140 Head E B Mrs (o)
146 Stover H J (o)
Magnolia av intersects
202 Kofford K L
208 Martin C E
216 Snow D J (o)
220 Wallace G G
228 Hunter Geo
232 Vacant
238 McMahon G F (o)
246 Boyd F D (o)
Arcadian av intersects
308 Gammons W P (o)
316 Vacant
322 Grossi L C (o)
328 Coleman A M (o)
334 Vacant
348 Chamberlin H R (o)
Citrus av intersects
404 Nelson R B (o)
412 Plummer Adelaide Mrs (o)
Hazel intersects
508 Haxby Geo (o)
Ivy intersects
4902 Pollard Enoch (o)
4920 Wilson S E
4940 Vacant
cor Nord Nord Avenue School
nr Nord De Woody R M
nr Sandy Gulch Sacramento Avenue School

SALEM—2 w of Main, from 1st s to 9th
101 Standard Stas Inc gas sta
115 Buhrman R W auto lndy
116 Deter B S
136 Dahlman J E
144 Vacant
2d intersects
227 Vacant
233 Salem House furn rms
Hancock A S Mrs
238 St Johns Episcopal Church
3d intersects
312 Red & Jack's Service Sta
326 McConnell Edith Mrs (o)
329 Berger G G Rev
340 Roth H A (o)
4th intersects
408 Cussick Margt Mrs (o)
412 Seydel F W (o)
416 Daniels Nora Mrs (o)
427 Bohlender I F Mrs (o)
429 Vacant
431 Vacant
436 Stilson Emma Mrs (o)
441 Canfield E E (o)
5th intersects
531 First Baptist Church
532 Vacant
540 Roberts E H Mrs (o)
545 Taber C C Mrs (o)
6th intersects
604 Dorn M F Mrs (o)
605 Manor Roy
615 Kurlbaum W H (o)
618 Dinnel F C
619 Bradley I C Mrs (o)
628 Hanlon M E Mrs (o)
640 Drew Geo (o)
7th intersects
703 Fleck T M (o)
Meyer C T
710 Salem Street School
717 Buck Jas
Hansen J H (o)
719 Sigel W F (o)
8th intersects
808 Longenecker Ada (o)

SEARS-PORTER REALTY CO.
LICENSED REALTY BROKERS
ESTABLISHED 1903
Second and Main Sts.
CHICO
Telephone 48

809 Vacant
818 Rawson T F (o)
9th intersects
918 Pullin J F
Little Chico Creek intersects

SALEM, SOUTH—Continuation of Salem s from 9th to 22d
940 Longenecker G A
945 Morony L G Rev
950 Brown M C Mrs
Tindle M M
rear Snow H C
960 Bronson C A
Downing H R (o)
968 Wilkin R F
978 Brooke A M
986 Hitt C C
988 Evans Conrad
10th intersects
1006 Billick G P
1014 Grunberg Walter
1022 Clapp T D (o)
1029 Clow Vira J
Hall M J Mrs
Lloyd J H
Miller J G
1039 Davis E V Mrs
1040 Chico Health Center
1049 Zemel Sadie Mrs (o)
1056 Nelson Bessie Mrs
1059 Enns Henry
11th intersects
1106 Lammers Art (o)
1109 Gunzberger Max
1136 White P R genl contr (o)
1140 Ferguson M E jr (o)
1144 Culver J N (o)
1150 Bell H M (o)
12th intersects
1205 Costin R R
1206 Fechter M J
1211 Mann L B
1218 Baggarly E V (o)
1225 Vacant
1230 Staton Max
1240 Bailey J O
13th intersects
1300 Cummins Donald
1318 Haskins F A (o)
1320 Baughman E C Mrs (o)
1321 Aitken G L (o)
1325 McClish R B
1328 Moyes E T
14th intersects
1412 Ballew J H
1413 Collier C H (o)
1421 Honn D N
1427 Hassler A L (o)
1436 Steele M C ins (o)
1439 Bush Mercedes (o)
1447 Snider A W (o)
1455 McIntyre M S (o)
1470 Butler E C (o)
Kennedy E L
1492 Ray Rose Mrs
15th intersects
1504 Bradley C C
1514 Patocka Albin (o)
1522 Flaherty D A (o)
1530 Pike Arth (o)
Wright J M
1535 Edwards Eliz S (o)
16th intersects
1631 Johnston Howard
1645 Eggleston Bert (o)
1648 Parker R J
1649 Nekstad Peter (o)
1650 Ramsey L R
17th intersects
1702 Clark C L (o)
1714 Hinton G H
1720 Sleeper W H (o)
1730 McDonald J W (o)
1747 Virgin L O
18th intersects
1801 Westlake A C
1815 Priddy Roy
1816 Boyd O M Mrs (o)
1825 Nelson W P
1826 Boggs M M
1835 Lewis Jack
1836 Sims Velma Mrs
1840 Hoar J M (o)
1844 Longmire C C
19th intersects
1907 Cogswell J E piano tuner
1910 Stansbury J C
1916 Arnold N B Mrs (o)
1926 Curtiss O E Mrs (o)
1927 Marler F E
20th intersects
2024 Boyd F B
2024½ Edmonds W W
2034 Ball Edw
21st ends
2102 Gray Elmer (o)
2140 Clausen Jennie Mrs (o)

SANTA CLARA AV—1 n of River road from w end of 3d

SEQUOYAH AV—West from Lindo av bet 11th and 12th avs

SHOSHONE AV — North from 11th av to 12th av, 3 w of The Esplanade

SIERRA AV—Changed to 1st

SOWILLENNO AV, WEST— 1 s of Mansion from Arcadian to S P tracks

A Call Was Left For You
WHOSE PHONE NUMBER IS IT?
The Answer Is in the Numerical Phone Guide of This Book

A Call Was Left For You
Whose Phone Number Is It?
The Answer Is in the Numerical Phone Guide of This Book

CHICO HOSPITAL
Medical - Surgical - Maternity
Air Conditioned
— PHONE 612 —
8th Avenue and The Esplanade
CHICO, CALIF.

SOWILLENNO AV, WEST—Contd
318 Chiapella J O (o)
328 Watkins R S (o)
Citrus av intersects
440 Judge J J (o)

SPRUCE AV—2 e of The Esplanade from Sacramento av n
1120 Jones G S
1139 Vaughn P A printer (o)
2d av intersects
1216 Foster W C (o)
1221 Phillips D W
1235 Harris E F
1250 Mosla H H
1251 Eggleston C E (o)
1261 Vacant
3d av intersects
1325 Vacant
1326 Shields Elijah (o)
1329 Moore Benj (o)
1365 Clark J A (o)
4th av intersects
1408 Shoesmith F S (o)
1410 Patch E R (o)
rear Vacant
1416 March Ben (o)
1419 Sawyer F R (o)
1420 Steffy J H (o)
1450 Nicolson R M
5th av intersects
1518 Riley W M (o)
1524 Sewell L A (o)
Sewell W L
1540 Cox S M
1544 Firlotte J M (o)
6th av intersects
1622 Brink Kath Mrs (o)
1624 Mann J L
1630 Smith Anna Mrs (o)
Welch W E
1635 Clegg W F
7th av intersects
1702 Martin L W
1705 Stahl H D (o)
1710 St Cloud J R (o)
1711 Logan J R trucking
1749 Gray Albt (o)
8th av intersects
1811 Ballard W A (o)
1812 Hyde S R
Lair N J Mrs (o)
1831 Cunningham C L Mrs (o)
1846 Bellwood Oscar
9th av intersects
1903 Vacant
10th av intersects

STEWART AV—West from Nord av, 1 w of S P tracks

SYCAMORE—9 e of Main from Woodland to Humboldt av
602 Ogden K B
615 Lee E M Mrs
620 Hintz H D (o)
7th intersects
8th intersects
907 Mathews S B (o)
911 Porter Barney
Porter Donald
911½ Simonton Wm
914 Vacant
919 Lind Robt
939 Bauman John (o)
941 Spencer Herman
1005 Fisher A L (o)
Fisher R M
1009 Thompson Thos
1010 Long J S
Whitney Geo
1012 Payne E G Mrs (o)
1016 Smith Ida Mrs
rear Smith Peter
1018 Vacant
Humboldt av intersects

TULIP—South from Woodland av to 8th, 2 e of Willow

VALLAMBROSIA AV—North of Big Chico Creek, from Cemetery rd e

WALL—1 e of Main, from 1st to Humboldt av
2d intersects
229 Johnson Jack
Lewis Melvin
O'Brien F W
Ringer R M
Stubblefield Lawrence
232 Ohmura S
3d intersects
305 Lewis R A
309 Owen D B
315 Chico Clinic
Ellis H O phys
Enloe N T phys
White J H phys
330 Carey Frank
Neubarth W W (o)
331 Waterland J S (o)
4th intersects
405 Ferrin W E
410 Oriental
415 Johnson E G Mrs
420 Watson L M music tchr
Watson Laura Mrs
429 Carey Lillian Mrs
Chapman Perry
Collins M T Mrs
Harris M A Mrs
Petty Alvin

GOLDEN EMPIRE TRUCKING TERMINAL
MANUEL QUADROS, Proprietor
Phone 1577
1649 Park Avenue
"DEPENDABLE SERVICE"
CHICO, CALIF.
Res. Phone 1581
1618 Mulberry

430 Shaffer T W
443 Carey Frank gas sta
444 Lehmkuhl Louis
Walter Howard
5th intersects
515 Langille R F
518 Frost Sheel Mtl Wks
521 Guynn J F
529 French A D (o)
541 Cook J D
Jones T C
6th intersects
616 Bowman W J
620 Allen Albt (o)
622 Vacant
624 Cook C T
625 Terrell J R
628 Farmer N K
633 Collins J A
633½ Vacant
639 Layton M D Mrs (o)
7th intersects
712 Vacant
714 Vacant
718 Rolfe C D
8th intersects
819 Vacant
821 Ross W A
828 Peterson Ronald
Sauer Chris (o)
836 Rice Ralph
837 Olker L C
Olker L P (o)
9th intersects
905 Conger S E
Humboldt av intersects

WALNUT—10 w of Main, from 1st s to Little Chico Creek
206 Dix N J Mrs
207 Vacant
220 Newton I M (o)
230 Buhrman B F (o)
Buhrman M K Mrs C S pract
Buhrman R W
244 Petersen G A Mrs (o)
3d intersects
308 Newell W J (o)
318 Gallatin G R ins
324 Nelson C C (o)
4th intersects
406 Stone J L (o)
416 Miller H B (o)
417 Endicott O H
423 Vacant
5th intersects
642 Vacant
7th intersects
710 Nagahisa Y
728 Rocha Ciriaco
744 Lucena M I Mrs
8th intersects
808 Carrillo Lupie
Harris B H (o)
820 Moron Natibida Mrs (o)
832 Martin Leo (o)
842 Lucena J G
9th intersects
905 Breen C E
919 Green Saml (o)
922 Russell I G
930 Barkley F A Mrs
939 Foren E E jr (o)
940 Creason John
951 Lopez Manuel

WARNER—5 w of The Esplanade from Sowillenno av n to 6th av
1035 Arrowhead Indian Herb Co
Conway Dewey
1st av intersects
1109 Kleeman C W (o)
1117 Sample M E Mrs (o)
1121 Silva Marie Mrs (o)
1145 Rist E J (o)
1146 Mullins Willoughby
1154 Moyers C L (o)
1176 Horning J A Mrs (o)
1181 Burns R V
1195 Tescher Louis
1196 Pribe W J (o)
2d av intersects
1205 Hardesty Roy
1237 Steifer S M (o)
1240 Cobeen V B
Ruddy Fred (o)
1257 Ramey David
1267 Smith N W
1288 Vacant
4th av intersects
1305-1325 Ramme D W trucking & ins (o)
1445 Loomis F M
1460 Penner H M (o)
1510 Myers Edwin (o)
1570 Nordyke E P (o)
1575 Vacant
6th av intersects

WARREN—Continuation of 7th, from Pomona av to Hickory

WASHINGTON AV, EAST—1 s of Sacramento av from The Esplanade e 1 blk
172 Holt Vesta
184 Becker C A

WILLOW (13 sub)—11 e of Main from Woodland s 2 blks to Centennial

You Can't Cover the World WITH A POSTAGE STAMP, nor can you cover the BUYING PUBLIC without proper representation in your City Directory

Copies of This Directory Are Available...
IN THE CITY DIRECTORY LIBRARIES
— ALL OVER THE COUNTRY —

PUMPS
J. C. PLUMMER & SON
The PUMP MEN
Over 20 Years Experience
FREE ADVISORY SERVICE
★
FOR FURTHER INFORMATION SEE PAGE 23
MOTORS
1111 Hazel St.
CHICO
Phone 1461

WISCONSIN—From 1st to Martin, 1 sw of Little Chico Creek

WOODLAND AV, EAST — From Pine se to Bartlett
655 First Church of Christ Scientist
Cypress av intersects
753 Guynn P H
Guynn W R (o)
Poplar intersects
899 Mason J H
Alder intersects
961 Wightman Jay
977 Rice C A
Sycamore intersects
1053 Shalz W J (o)
1063 Matthews W F (o)
1069 Richards V C (o)
1081 Mery M L (o)
1095 Crow R J (o)
Linden intersects
1155 Compton Henria Mrs (o)
1171 Ward A A Mrs (o)
1179 Brouchod L L
1191 Puritz Barnett
1197 Wright G W (o)
Willow intersects
1253 Slaback A A
1287 Iloff P M
1295 Jackson W P vet surg (o)
7th intersects
1353 Petersen H A (o)
1361 Pahl H E
1371 Johnson J A
1377 Graves H D
1383 Tull W A (o)
1385 Bybee C E (o)
1389 Tonningsen E A
1393 Henry E L (o)
1395 Brown I H

1ST EAST—1 s of Big Chico Creek from Main e to Wall thence se to Orient
152 Sacramento Northern Ry
164 Railway Express Agency
Main intersects
276 Chico Seed & Feed Co
367 Fox Jas
Johnson G S
373 Wilson E C

1ST, WEST—1 s of Big Chico Creek from Main w to City Limits
121 **Masonic Hall**
Veterans Firemens Assn
Broadway intersects
208 Bidwell Memorial Presbyterian Church
215 Kilpatric & Sons office
Salem intersects
305 Bennett J W (o)
Wilson Laura Mrs
311 Schinkel Fred
321 Vacant
329 **Hubbell Apartments**
Brown Thos
Bruyere W R
Cook R V
Hitchcock B M Mrs
Varnes W B
335 Satchwell E S
Normal av intersects
402 State College
441 Dingess H G
Chestnut intersects
529 Brooke Arlyne dancing tchr
543 Warren M A Mrs (o)
Hazel intersects
548 Central School
621 Reynolds M M
629 Keller L D
639 Crabb Alta C (o)
Hinz A C
646 March J D Mrs (o)
Ivy intersects
702 James T D
710 Reynolds C F (o)
722 White Dorothy
730 Partridge Frank (o)
733 Johnston C H & Co grain dlrs
738 Eaton Rose Mrs (o)
746 Alger C W
Staton F L
Cherry intersects
812 Chesney J S
Williams Troy
818 Vaughn E T (o)
824 Corliss F A Mrs
832 White W J
Youngs G E
836 Lucas C M Mrs (o)
839 Nichols Hardware Co whs
848 McDaniel J W (o)
Orange intersects
912 California Packing Corp
941 Levy A & J Zentner Co whol prod
Cedar intersects
1105 Flores Margt
1143 Peck G W (o)

1ST AV, EAST—1 n of Sacramento av from The Esplanade e to Arbutus
121 Thompson F W (o)
168 Adams H C (o)
175 Vacant
180 Worley W H (o)
181 Streeter C L (o)
187 Hudspeth B F (o)

NAHAS MOTORS, Inc.
CHRYSLER AND PLYMOUTH
Sales and Service
PHONE 835
325 Broadway
CHICO

192 Turnbull J T (o)
193 Mecum Kath Mrs
198 Clayton K E
Downey A J (o)
199 Kurkowski Adolph Rev
Oleander av intersects
256 Eich W H
McHatton E H (o)
Vieths A H
261 Leroy C A
262 Raggio J A
269 Kottkamp F C
273 Vacant
280 Martin Walter
281 Vacant
286 Linebarger Z A Mrs
287 Turner G I
291 Barth Adolph
292 Dollinger Mel
298 Baker B B (o)
Laburnum av intersects
351 Mastolier Edw
354 Landry D S (o)
362 Bohlander T L
363 Mohr Maide Mrs
368 Byrne W L (o)
369 Stice C L
375 Parker F L (o)
376 Acker A L (o)
381 Kilpatric S S
387 Cox M M Mrs (o)
397 Sanders G R Mrs
Spruce av intersects
453 Tatman W E (o)
454 Lucas C N
462 Patocka Adolph (o)
467 Hartt T A (o)
480 Bolton L D (o)
496 Henderson Ida Mrs (o)
570 Wells G A (o)
Palm av intersects
3965 Poetker Frank (o)

1ST AV, WEST—1 n of Sacramento av from The Esplanade w to S P tracks
128 Dahlman C E (o)
139 Perry P C
148 Pfeiffer F M (o)
149 Buchanan C K (o)
Magnolia av intersects
206 Stoffelbach P H
212 McKillop J A (o)
217 Virgil A (o)
223 Hunsucker E E
229 Sherrod Carroll
235 Edwards P D
Arcadian av intersects
345 Hosler M J (o)
Citrus av intersects
410 Doty J W (o)
417 Skelly J E (o)
421 Deter C L
Hobart intersects
524 First Avenue Grocery
Schafer Sara Mrs
Warner intersects
5306 Pacific Gas & Electric Co plant
Nord intersects
5404 Coburn E L gas sta
Crawford E W auto repr

2D, EAST—Numerically in order from Main e to Flume
167 Chico Glass Co
169 **Chico Labor Temple**
170 Safeway Stores Inc gro
171 Home Grown Vegetable Market
173 Vacant
177 Ramstead O W shtmtlwkr
181 Vacant
191 Montgomery Ward & Co dept store
194 Butte Tractor & Equipment Co
Wall intersects
259 Taylor C S tires
280 Chico Coca Cola Bottling Co
Gage W F & Sons Inc autos
293 Watkins R S Co autos

2D, WEST—Numerically in order from Main w to Oak
111 Alexander J H phys
112 Stilson Eleanor F florist
113 Capitol Market
116 **Ostroski Building**
Cole & Brouchoud archts
Fabian J P phys
Fields E G dentist
Guynn P H optom
Seydel C A dentist
Seydel F W dentist
117 Facciano Chas cigars
118 Rothman H D shoes
120 Roncelli Jos
121 Metcalf E T beer distr
124 Pestai Frank tailor
125 Ochs C C barber
126 Staton's Beauty School
127 Phillips J A restr
Riedel H C shoe repr
128 Western Union Teleg Co
130 Vacant
131 McAnarlin G C liquors
132 Vacant
133 Panama Cafe
135 Landry D S barber
136 Vacant
139 Craft P B restr

CAUTION!
Deal only with well-known publishers when giving orders for Directory Advertising.
READ ALL ORDERS CAREFULLY BEFORE SIGNING.
PAY NO MONEY IN ADVANCE. All well-known publishers instruct their men to collect nothing prior to publication.
R. L. POLK & CO., Publishers

COLLIER-CLARK HARDWARE, Inc.
Broadway and First CHICO Telephone 57
DEPENDABLE HARDWARE

CHICO
CLARK NOTLEY LUGGAGE STORE 123 W. Third St. PHONE 191
LEATHER GOODS — LUGGAGE — AWNINGS — TENTS — VENETIAN BLINDS — CAMP & LAWN EQUIPMENT
AUTO TOP MANUFACTURERS AND TRIMMERS — BOY SCOUT EQUIPMENT — SLEEPING BAGS
CHICO

2D, WEST—Contd
140 Cleek A W office
Kuhn Alf live stock
Scarborough Otis acct
Sears-Porter Realty Co
142 Morgan J W lawyer
Whitten H W lawyer
146 Bibbero Saml men's furngs
Broadway intersects
213 Chico Development Corp real est
214 Vacant
216 Vacant
217 Postal Teleg-Cable Co
Rawlins R P ins
Sacramento Bee office
218 McCord Edw
221 Broyles & Camper printers
222 McManus J A ins
224 Elks Club
226 Macy N K ins
Tuttle F D auto loans
229 Vacant
230 National Theatre
234 California Lands Inc farm lands
235 Chico Enterprise The publisher
Enterprise Publishing Co
239 Newton I M billiards
243 Vacant
248 Chico Public Library
249 Vacant
Salem intersects
306 Bidwell Annie K Parlor NDGW
313 Hotel Oaks
Birch Gertrude Mrs cigars
Lions Club
McIntosh E A
Rotary Club
Soroptomists Club
322 Oaks Garage
349 Fuller Paul auto lndy
McLerran S P auto repr
Oldemeyer Robt gas sta
Normal av intersects
408 Reynolds F B Mrs (o)
422 Cruzon Mabel Mrs
Mears J W (o)
428 Cooper D W (o)
434 Vacant
439 Schopf Ernest (o)
446 Lewis J A (o)
Chestnut intersects
509 Miller Susie Mrs (o)
528 Stansell M C Mrs (o)
531 Sturmer Eliza Mrs (o)
538 Vacant
545 **Normal Apartments**
Broyles J C Mrs
Morgan John
Ritchey Florence
Schneider M F
Shipman Cleo
Whitmer Arth
Young D W
546 Johnson J F
Hazel intersects
608 Vacant
620 Garwood P S
627 Morton A E (o)
628 Anderson Leone
635 Gabel Anna Mrs
636 Vacant
644 Vacant
647 Daly M K Mrs chiropractor
Ivy intersects
704 Ruckman L A ins (o)
722 Thompson F H
729 Holland J A
Owen S L
730 Ranker F B Mrs (o)
737 Scott A N (o)
748 Brown Geo
Ferguson P W
Cherry intersects
Orange intersects
Cedar intersects
1020 Claro Frank (o)
1032 Ake Margie Mrs (o)
1048 Vacant
Walnut intersects
1104 Greenwood John
1120 Greenhalgh Sarah Mrs
1131 Rist Ida Mrs
1132 Boggs Bessie Mrs
1145 Hand E L (o)
Oak intersects

2D AV, EAST—Numerically in order from The Esplanade e to Cedar
158 Wolohen Alma Mrs
169 Dutro J A bldg contr
170 Clayton G E (o)
176 Vacant
179 Swift W A (o)
185 Birtcil F E
199 Dow Ada Mrs
Oleander av intersects
253 Meyben Bertha Mrs (o)
254 Brotherton E C
261 Vincent M C Mrs (o)
273 Clark G L (o)
276 Persons P S
284 McPherson J E (o)
Laburnum av intersects

Dodge Brothers and Plymouth Motor Cars
RALPH S. WATKINS CO.
2nd Cor. Flume CHICO Tel. 88

379 Elsher Lemuel
Pinkham E E Mrs (o)
385 Van Nuys Vernon
Spruce av intersects
455 Adams O E (o)
477 Calavan R C (o)
478 Cook L M
482 Vacant
490 Meyers E L

2D AV, WEST—Numerically in order from The Esplanade w to Citrus av
121 Arena D J
126 Northrup Russell (o)
129 Beauchamp Earl
132 Vacant
138 Filson R T (o)
146 Tapie R E (o)
Magnolia av intersects
202 Hall F O (o)
223 Langford R J
229 Staples H A (o)
234 Keefer Wm (o)
235 Andrews F E
238 Hope Norman
241 Buick J H
246 Pingrey A D
247 Vacant
Arcadian av intersects
Citrus av intersects
4920 De Vol Frank (o)
Warner intersects
5039 Young E L
5120 Dean G F (o)

3D, EAST—Numerically in order from Main e to Pine
168 Bruce E R auto body mfr
179 Dillon T W
187 Bradt Arth florist
195 Vacant
Wall intersects
258 Ono Koshiro gro
261 Cummings J E
269 Miller W A
279 Swain H C (o)
280 Garrison E G
286 Lewis S G
295 Sutton Julia
Flume intersects
354 Vacant
362 Peacher M E
370 Haney Edith Mrs
371 Bowman C A
379 Bennett M B Mrs
385 Hill L W
Orient intersects
454 Mitchell S J
455 Austin E S C S pract (o)
462 Heason G J
Heason Hestor Mrs
471 McElroy Pauline Mrs
481 Stewart G F Mrs
497 Vacant
Olive intersects
575 Day Louis (o)
587 Loomis B W (o)
592 Art Club
595 Rynearson D V (o)

3D, WEST—Numerically in order from Main w to Ash
119 Bedford J I jwlr
122 Keser F L confy
123 Notley Clark Luggage Store
126 Vacant
127 Parker Hardware Store
128 Alex Wm gro
129 Lighthouse The furn rms
Light J A
130 Feingold's men's clo
131 Vacant
136 Typewriter Shop The
138 Haines R D paint
Broadway intersects
218 Chop Suey Inn
Hing Chew
222 Miller W A creamery
224 Vacant
230 Wilson Tobacco-Liquor Co
231 Oliver C A phys (o)
234 **Minderman Apartments**
Arens Beverly
Collins Roy
O'Brien F J
Sitton Elgan
238 Vacant
242 Vacant
246 Reynolds F C phys
Salem intersects
323 **Whitmeyer Apartments**
Bouillard Wm
Jones M L Mrs
Rauch S K Mrs
Whitmoyer C B (o)
324 Vacant
340 Lewis L E gro
341 Bicknell H C Funeral Home
Normal av intersects
421 Bicknell H C (o)
429 Stile W L (o)
430 Barney Anna L
442 Dean Bertha Mrs (o)
Chestnut intersects
504 Sypher S M
509 Alm J T (o)
512 Vacant
520 Richardson C C (o)
521 Hoar W W
Smith C C
528 Hall Glenn

EVERY STORE should appear in the Directory and the Directory should be in Every Store.
Besides its use to the storekeeper, it is a convenience the customer looks for. The store that offers an old Directory, or no Directory at all, fails to show its patrons a courtesy they will find elsewhere.

Polar Ice Company
IRA W. HANNIS, Owner & Mgr.
Cor. 9th & Salem Sts. CHICO Phone 365-W

A Directory Library
containing City Directories from all over the Country is maintained at the
CHICO CHAMBER OF COMMERCE
for your convenience
Free to Consult whenever you desire.
This is Part of Our Service

R. L. POLK & CO.

3D, WEST—Contd
529 Harkness Edw (o)
536 Morgan Jessie Mrs
543 Beery Dora
McPherren P O
544 Moore F M
Hazel intersects
625 West E A
628 Johnson W B
Legare Josephine
642 White F E Mrs (o)
Ivy intersects
702 Walker Amanda Mrs (o)
719 Baker A L
728 Christensen School of Music
Neher L E Mrs (o)
737 Hull A W
739 Keller W O
745 McHardy E L Mrs (o)
746 Crawford T W
Cherry intersects
836 Dunn O C
Orange intersects
Cedar intersects
1034 Scott F A
1049 Butler J E
Walnut intersects
1128 Skelly G H (o)
1131 Vacant
1144 Richards H E (o)
1149 Leslie Ernest
Oak intersects
1230 Webster L D

3D AV, EAST—Numerically in order from The Esplanade e to Arbutus
167 Croft Jane Mrs
168 Fairman H H bldg contr (o)
181 Pittenger E J (o)
Oleander av intersects
254 Caywood Millard (o)
270 Irvine F C
278 Hoffman E F
286 Odom E W (o)
294 Jones E L
Laburnum av intersects
373 Boggs W E
Richardson M V (o)
381 Keefer E W
Keefer Helen L (o)
384 Brouillard M F
Spruce av intersects
453 Cook A P Mrs (o)
479 Lammiman F A (o)
487 Lang John
3946 Vacant
Palm av intersects
4002 Erickson A W (o)
4008 Mecum Claude (o)
4036 Shirley H F Mrs gro
4038 Shirley H F Mrs (o)
4040 Orrell J B
4078 Craft P B (o)

3D AV, WEST — Numerically in order from The Esplanade w to Citrus
123 Payne J H (o)
130 Morrow J E (o)
131 Vacant
134 McClard C H (o)
143 Hunter A E
148 Waste H L (o)
Magnolia av intersects
204 Vacant
226 Caldwell F F (o)
234 Clark H S (o)
240 French L M
243 Lucas A G (o)
248 Holmes H L
249 Stroud W A
Arcadian av intersects

4TH, EAST—Numerically in order from Main e to Cypress
172 Elmore C M Mrs (o)
180 Richmond A W
184-90 Motor Supply Co
196 Stoddard Bros auto electns
197 Johns W H clo clnr
Wall intersects
254 Adams R O
270 Price G M
271 Malloy A M Mrs (o)
279 Tuck E W (o)
287 Burk J F (o)
297 Blodgett H D (o)
Kivlahan Christine Mrs
Flume intersects
356 Vacant
357 Adams B V
Ish S M
Monroe Myra
369 Black R C (o)
Bornefeld Christina Mrs
Colma Jerry
370 Hefner R E (o)
381 Houseman D E Mrs (o)
382 Mead Thos (o)
White W H (o)
393 Williams H L Mrs
Williams I L Mrs
396 Deuel C H
Orient intersects
454 Hackett D W
468 Landis C C
473 Nuner Glover
479 Bedford J I
Myers M T Mrs
482 Houghton D J
484 Meriam Theo

GENERAL PETROLEUM SERVICE STATION
CARL F. MEWES, Mgr.
U. S. TIRES — AUTO ACCESSORIES — WE GREASE TO PLEASE
1405 Park Ave. CHICO, CALIF. Phone 1516

491 Schwein C L
492 Randolph R C (o)
Olive intersects
556 Zucca F R
557 Tripp C A (o)
565 Covington S P
568 Lynch Kathleen Mrs (o)
573 Beeny G N (o)
580 Minderman J H (o)
581 Sapp Louis
597 Roycroft I M Mrs (o)
598 Crowder C L (o)
Pine intersects
655 Whitney W G (o)
656 Young Olive Mrs (o)
667 Rankin R R (o)
675 Glenn Richd
683 Pearson J E
684 Currie C W (o)
695 Robinson F S (o)

4TH, WEST—Numerically in order from Main w to Maple
116 Post Jack
Watson E R restr
122-128 Park Garage
132 Chico Production Credit Assn
Broadway intersects
218 Travelers Hotel & Coffee Shop
226 Nichols Hardware Co
241 Nichols A B Mrs (o)
242 First Methodist Episcopal Church
Salem intersects
Wall intersects
319 Glas Max
323 Wise Hattie Mrs (o)
330 Carmack H G (o)
331 Waterland G F (o)
341 Roberts R E
343 Dagler W E
Normal av intersects
413 Vacant
414 Vacant
420 Bishop Albt
Reed I D Mrs
422 Ames Gussie drsmkr
428 Vacant
429 Vacant
440 Doyle J L phys (o)
441 Peoples B L (o)
Chestnut intersects
530 Emerson Steph
534 Fountain M N Mrs
543 Chico Council No 1137 K of C
547 Notre Dame School
Hazel intersects
607 McKenzie C S Mrs (o)
611 Van Vlack Lewis bldg contr (o)
629 Wood A E
630 Baker C H
Burt R S (o)
Chatfield G G
Dugan Dorothy
Reineke L I
637 Murphy Jack
644 Chandler M E Mrs (o)
Straley Ruth N
645 King J F
Ivy intersects
711 Mason H H
720 Piltz F D
728 Masterson I C
730 Vacant
731 Gary Marvin (o)
732 Larue H C (o)
734 Stultz C L
742 Baker Ethel M
Bowman Z T
743 Connors John
Cherry intersects
809 Taylor E E
821 Stoudt Ruby Mrs (o)
Orange intersects
1039 Allison J L
1046 Vacant
Walnut intersects
1104 Flores Manuel jr (o)
1120 Soderholm G W (o)
1129 Romero John (o)
1136 Wagner M A (o)
1147 Dinnel O M (o)
Oak intersects
1228 Hendrix P S
1242 Hendrix O A Mrs
Ash intersects
1340 O'Brien J H (o)
Hickory intersects
1430 Vacant
Maple intersects

4TH AV, EAST — Numerically in order from The Esplanade e to Palm av
173 Walker J H (o)
Oleander av intersects
271 Houk M T Mrs (o)
285 Tarter W L (o)
293 Ogden W T (o)
4011 Stuck Elton (o)
4017 Bartram C M
4023 Stumbles S W
4025 Cormier I D
4029 Wadlington H F
Spruce av intersects
4118 Durbin Anna Mrs (o)
4142 Dugger C L (o)

LANDS
ALMOND
ALFALFA
BEET, GRAIN
CLOVER
RICE, STOCK
and SHEEP
RANGES

HOMES
INSIDE & OUTSIDE CITY FROM 1 ROOM UP

INS.
CASUALTY
AUTO, FIRE
LIFE

◆

ROTH & GAY
312 Main St.
Phone 437
Chico

CHICO SEED AND FEED CO.
WHOLESALE AND RETAIL
FLOUR — GRAIN — MILL FEED
276 East 1st St. CHICO Tel. 758

Your
City
Directory
Answers
All
Questions
as to
WHOM
You Are
Looking
For
and
WHERE
They
Can Be
Found

The
Classified
Business
Section
is the Market
Place Where
Buyers and
Sellers of
All Kinds of
Merchandise
and Service
Meet

R. L. POLK & CO.

4TH AV, EAST—Contd
4162 Ferry Jos (o)
4164 Freeman W W (o)
Laburnum av intersects

4TH AV, WEST — Numerically in order from The Esplanade w to S P tracks
121 Shaver Carl
126 Carpenter Grace Mrs (o)
129 Blurton Geo
133 Wheatcraft Stanley
140 Crouch C M Mrs (o)
148 Palmer C C (o)
149 Miller Marie Mrs (o)
Magnolia av intersects
228 Downs Nellie Mrs (o)
234 Barton Margt Mrs (o)
248 Zurcher E H (o)
Arcadian av intersects
304 Bell I W (o)
316 Dodge C E (o)
332 Kelly Jas (o)
Citrus av intersects
424 North Fannie Mrs
432 McFall Roland (o)
Hobart intersects
504 Cunha Adolph (o)
512 Weber Nellie Mrs (o)
520 Weber P W (o)
523 Powning T A (o)
526 Weber Jacob
534 Swor I J
540 Roten Eliz Mrs (o)

5TH, EAST — Numerically in order from Main e to Alder
161 **Senator Theatre Building**
Board of Education
City Supt of Schools
Stoddard L B dentist
178 Capps R N
183 Bruno J S (o)
197 Crown Products Corp whs
Wall intersects
255 Howerton F A
265 Erwin T J
271 Vacant
272 Sullivan Chas
278 Coady Nellie
Flume intersects
362 Broyer N O
368 Bender W G
376 Newton L E (o)
384 Hill V L
396 Page H V
Orient intersects
457 Hogan M L
Newport Jesse
Roberts Leah Mrs beauty shop
468 Bainbridge S L
468½ Vacant
478 Hunger F J
484 Tyler J A
494 Florida A A
Mattar A
Rupp M M Mrs (o)
Olive intersects
566 Hensley S A Mrs
577 McPherson Floyd (o)
578 Whitmore R O (o)
583 Kries Edw
590 Oliver Styles (o)
594 Boydstun S E Mrs
Pine intersects
655 Donohue F T
656 Bell-Booth R H (o)
667 Raish C W (o)
670 Snow G R (o)
681 Knight B L Mrs (o)
688 Pierce R V (o)
695 Pillsbury W H (o)
698 Moore G E
Cypress intersects
755 Byers E G
770 Robbie J W (o)
781 Gorrell Ralph
783 Taylor G F
785 Vacant
786 Crippen C R (o)
796 **Sun Ray Apartments**
Justis Alice
Justis Lula J
Oberweis Anna Mrs (o)
Shea Leo
791 Nau F M (o)
Poplar intersects
853 Clifford C A (o)
854 Brink I E
871 Curtis R E
885 Barmann H W

5TH, WEST—Numerically in order from Main w to River Road
141 **Post Office**
National Re-Employment Serv
Broadway intersects
231 Sequoia Hotel
McPherson E J
237 Pacific Telephone & Teleg Co
241 Melville Ellwood
249 White J F (o)
Salem intersects
307 Stansbury Angeline H (o)
330 Engel M E Mrs
Gray E I Mrs
Greening E E
Tasker Cath E

POLK'S BANKERS ENCYCLOPEDIA
"The Unabridged Bank Directory of the World"
Published in March and September—$15.00 per volume
354-360 4TH AVE., NEW YORK R. L. POLK & CO. 431 HOWARD ST., DETROIT

331 Lauterio E J
345 Salvation Army Hall
Normal av intersects
406 Graves L B Mrs (o)
413 Kennedy J J (o)
Smithson Harold
428 Small Indice
429 White M J (o)
White's furn
443 Peterson H H
444 Andrews C H
Walker M V Mrs (o)
Chestnut intersects
505 Costar H S Mrs (o)
510 Sisters of Notre Dame
511 McIntire G R
513 Vacant
519 Jewett W F
521 Burton G R
527 Rosenblum Lizzie Mrs (o)
531 Hoffman Ann Mrs
539 Hornback J R (o)
Rogers P H
544 Ogle H B
549 McIntire D C gas sta
Hazel intersects
606 Kelly T W (o)
611 Bicknell Jessie M (o)
618 Bibbero Saml
630 Eames A G (o)
631 **Counts Apartments**
Hottman V N
Kopping Al
635 Goe A B Mrs furn rms (o)
645 De Moss A H drugs
Grunberg Walter gro
648 Burkert Grant drugs
Ivy intersects
702 Money Saver Gro
Snow K E meats
708 Lonberger John barber
716 Nahas Al
728 Hottinger Oscar (o)
731 McQuaide Edw
734 Log Cabin Baking Co
738 Quality Milk Co
739 Jenkins G W beer
748 Skillin F L gro
749 Vacant
Cherry intersects
802 Burke L E Mrs
Burke L E & Son news dlrs
803 Camper D R (o)
810 Jersey Home Dairy
815 Camper D R plmbr
831 Parrish Anthony
848 Yarbrough Fred restr
Orange intersects
916 Southern Pacific Co
Cedar intersects
1002 Zetsche W F gas sta
1018 Zetsche W F (o)
1019 Allen Cora Mrs
rear Vacant
1026 Warren R J
1033 Hill C C
1038 Vacant
1045 Young D C
1048 Deter J A
Walnut intersects
1105 Hummel H L
Rollins C L
1112 Brakebill May Mrs (o)
1128 Sanchez Canuto (o)
1134 Flores J L (o)
1141 Barber E B
Oak intersects
1204 Dunagan C W gas sta
1246 Jenkins G W (o)
Ash intersects
Hickory intersects
1446 Kelly Frank
Maple intersects
1504 Gibbs I S
1507 Moore T W (o)
1518 Freitas Manuel (o)
1530 Heath L B (o)
1533 Vacant
1536 Vacant
cor Pomona av Union Oil Co

5TH AV, EAST—Numerically in order from The Esplanade e to Arbutus
183 Andrews E J Mrs (o)
195 Palmer J H
Oleander av intersects
252 Gilbert K S (o)
253 Cook Harriett Mrs (o)
265 Rhoy A J (o)
270 Hamilton Mollie Mrs (o)
271 Gardner M E Mrs (o)
282 Nelson Etta Mrs (o)
298 Miles C A (o)
3925 Bailey S A
Palm av intersects
4032 Mayworm L H (o)
4035 Carlson Telie Mrs (o)
4057 Sorenson D V wood dlr
Spruce av intersects
4119 Darge Albt (o)
Laburnum av intersects

5TH AV, WEST—Numerically in order from The Esplanade w to Arcadian av
115 Vacant
Magnolia av intersects
214 Peterson C O (o)
246 Meigs Peverill III (o)
Arcadian av intersects

Dwight Easy Pay Carmack's Associated Service Station
GOODRICH TIRES AND BATTERIES SOLD ON EASY PAYMENTS TO SUIT YOUR INCOME
ASSOCIATED PRODUCTS — LUBRICATION — TIRE REPAIRING — MOTOROLA RADIOS
7th & Main
CHICO, CALIF.
Tel. 677

Telephone
13
CHICO SODA WORKS
ERNEST BELLINGER, Prop.
SODA WATERS, MINERAL WATERS, BEER
13TH AND
PARK AVE.

WHITE and INDIANA
TRUCKS BUSSES
Tel. 219
SALES AND SERVICE CO.
DISTRIBUTORS WHITE MOTOR COMPANY
1900 Park Ave., Chico

6TH, EAST — Numerically in order from Main e to Sycamore

171 Scott E H (o)
178 Laughlin P A Mrs
179 Bowman Ice & Soda Wks
180 Stoddard L B
194 Jenkins Howard
Richardson A A
195 Crum I B (o)

Wall intersects

271 George J B
272 Brines L L
280 Norman A H
289 Downie F J
Metz F E
294 Church of God
297 Smith E W

Flume intersects

371 Jackson Charlotte
377 Scanland S B Mrs
385 Andrews L C
397 Nesbit T J (o)

Orient intersects

452 Brown T C (o)
460 Hewston Alice Mrs (o)
469 Jordan Jess
472 Whitaker M W (o)
Whitaker W R
477 Applescow N J
478 Goekler F R
484 Gakle Elsie Mrs
493 Bobbs C E
Langille Effie Mrs (o)
Schneider Robt

Olive intersects

556 Bair W C (o)
568 Hagen H C (o)
571 Brown Eva Mrs
579 Moxey O N
580 Bish J W
Johnson A R
594 Hassel Siguard (o)
595 Dupen J R (o)

Pine intersects

660 Edmiston P J (o)
666 Derrick W L
669 Opdyke A J
674 Boblet A T
Boblet H A (o)
681 Barnes L M Mrs (o)
682 Martinez E I
689 Deveney Isabel
694 Kelly T J (o)
697 Souza J J (o)

Cypress intersects

761 Vacant
768 Boone J L
776 Strong G M Mrs
784 Moore B D (o)
794 Clark E W

Poplar intersects

852 Patty F L (o)
866 Harris W H
880 Aisthorpe F D (o)
886 Butts Johnnie Mrs (o)

Alder intersects

971 Wible D V
979 Johns W H (o)

6TH, WEST — Numerically in order from Main w to Hickory

121 Husted W H auto electn
130 Woodson J J Rev

Broadway intersects

210 Vacant
227 Morrison I R
229 Abbott M M
241 Erhardt Merle Mrs

Salem intersects

324 Swanson Rutherford
333 Truesdale J M Mrs
345 Ferrell Roy
Sauber E S (o)

Normal av intersects

403 Cook E G
406 Erich S O
411 Kusel N J Mrs
414 Murray Margt E
419 Bennett Malcolm
420 Rusconi Hattie Mrs
431 Vacant
445 Rutherford F G

Chestnut intersects

504 Shearer G J Mrs (o)
505 Vacant
518 West A M
519 Vacant
527 Simmons C R
530 Reed M A Mrs (o)
rear Knight J E
535 Warwick C C
543 Orrell T J Mrs
Saling Maude (o)
544 Vacant

Hazel intersects

605 Smith Isaac (o)
621 Webb R T (o)
Webb's Transfer Co
622 Freisen Aug
Taylor C S
629 Meline C L (o)
643 Suyehiro Fusa Mrs

Ivy intersects

706 Vacant
718 Hindman Jesse
719 Brown Jos
Jones L R
Moore J C
727 Butler Virgil
730 Mason C S
735 Gentle Meda Mrs

The City Directory is the Natural Source of Information and is
"On the Job" 365 Days Every Year

742 Bryan M E Mrs (o)
743 Carlson Adolph (o)

Cherry intersects
Orange intersects
S P Ry intersects
Cedar intersects

1046 Ferguson M E (o)

Walnut intersects

1110 Willis F A
1115 Wylde F S (o)
1131 Hanley Edw
Klepper J F (o)
1144 Williams H W
1147 Chittenden Mary Mrs

Oak intersects

6TH AV, EAST — Numerically in order from The Esplanade e to Palm

Oleander intersects

265 Simmons O D (o)
279 Earle A R (o)
299 Bedford J H (o)
4032 Wiebe H T (o)

Spruce av intersects

4121 Labreacht M L (o)

Laburnum av intersects

6TH AV, WEST — Numerically in order from The Esplanade w to Cedar

127 Moll A L (o)
135 Gray G M (o)
140 Bevins E R (o)
143 Byerlv F S

Magnolia av intersects
Arcadian av intersects

349 Cathcart Pauline Mrs

Citrus av intersects

431 Hannis B G (o)
4710 West Side Gardens Nursery
4720 Smith W B (o)
4730 Smith G E

Hobart intersects

7TH, EAST — Numerically in order from Main e to Woodland av

194 Puritz Oil Co

Wall intersects

288 Bennett A C Rev
289 Mosley Moses

Flume intersects

356 Vacant
364 Summers S S Mrs
371 McCrea Seymore
372 Cook G W
379 Pope A K Mrs
380 Sessions P R
389 McNair K R
396 Caldwell Sarah Mrs
Harland F W
399 Boyd A C

Orient intersects

453 McCune D W
458 Schaffer Marjorie Mrs
461 Paullin Mary Mrs
465 French L E Mrs
470 Estes H D
471 Perry A H Mrs
478 Dempsey Mary (o)
479 Pickett Clifford
485 Gillett Lily Mrs
494 Tripp C A jr

Olive intersects

552 Morgan A A
560 Troxel E R
570 McGinnis Margt Mrs
Russell L L (o)
571 Kesselring G A (o)
578 Conklin B H (o)
583 Kesselring A J (o)
586 Moody R B
593 Pillsbury W H
596 Murphy R H (o)

Pine intersects

653 Heywood L L Mrs
658 Mims J C (o)
661 Smith D D (o)
668 Baker Frances (o)
671 Ringer J A (o)
679 Frye J W (o)
686 Jillson E C (o)
687 Estes C E
696 Bally R V (o)
697 Buchanan H C (o)

Cypress intersects

752 Boyle C E Mrs (o)
755 Fagg J H
763 Notley W C (o)
764 Hughes T W (o)
Polk M C jr
779 Dixon N O (o)
780 Polk M C (o)
787 Polk T H (o)
788 Miller Earl
796 Tally C R

Poplar intersects

861 Smith F H
889 Spellmann L R (o)
Zumwalt K E

Alder intersects

956 Crane D A (o)
970 Burt L L (o)
978 Mulkey Luke (o)

Sycamore intersects

1052 Bidwell D W (o)
1053 Kissling R C
1057 Gage W M jr
1060 Rice C V (o)
1061 Brown J A (o)
1065 Cook M C (o)
1066 Baker A A (o)
1069 Masterson E L

RETAIL
CHEROKEE
WHOLESALE
SAND AND GRAVEL CO.
BRICK CLAY
TILE CLAY
WATERPROOFING
CLAY
Phone 219
GENERAL OFFICE
1900 Park Ave.
CHICO

NORTHERN STAR MILLS
R. A. HARELSON
Flour — Feed — Hay — Grain — Bags — Twine
16TH & CHESTNUT CHICO, CALIF. TEL. 181

YOUR CITY DIRECTORY IS STANDARDIZED
Be it Kalamazoo or Baraboo, information arrangement is uniform. Sixteen gauge wire is identically the same size in Boston or Bellingham, railroad tracks are the same width in Connecticut and California; shoe sizes are standard whether made in Brockton or Stockton, and so on, ad infinitum.

7TH, EAST—Contd
1072 Lee L C
1073 Wright W W
1078 Robbins S P
1082 Sherburne C J
1082 Nixon A B (o)
1085 Bowler W R
1086 Woell F T
Linden intersects
1152 Follettie Jos
1158 Vacant
1162 Shouten J C (o)
1163 Linden School
1166 Schrot W H
1174 McLain M E Mrs
1181 Stratton G M
1182 Pahl I L
1187 Mohler W H
1191 Barry H O
1197 Moore H F
Willow intersects
1265 Copeland T B (o)
1273 Marks W J (o)
1283 Van Vleck R D (o)
1287 Palm Rufus

7TH, WEST—Numerically in order from Main w to Hickory
117 Milligan's Tire & Brake Shop
122 Britton F Letty
125 Smith C T clo clnr (o)
127 Eads L A Mrs (o)
Broadway intersects
219 Pacific Brewing & Malting Co
227 Howerton W J
Salem intersects
318 McDowell C E
Weber M E Mrs (o)
Normal av intersects
419 Grover B R
430 Smith J H auto body repr
431 Mathison M T music tchr
439 Hartt E E Mrs
447 Vacant
Chestnut intersects
504 Cunha Eva Mrs
519 Kemp Mary Mrs (o)
520 Vacant
528 Daily G R
536 Simmons C L (o)
536 Seay D W
Hazel intersects
604 Barnes M F Mrs
Pechart C A Mrs (o)
611 Milne C P Mrs
612 Seevers M H
621 Wright Virginia (o)
633 Blaisdell Danl
Ivy intersects
723 Vacant
731 Hughes G H (o)
745 Ackzien W C (o)
Cherry intersects
Orange intersects
S P Ry intersects
Cedar intersects
826 Reid L M Mrs nurserywn
1132 Stapleton Frank
1145 Knight J S (o)
Oak intersects

7TH AV, EAST—Numerically in order from The Esplanade e to Arbutus
3940 Simms Anna Mrs (o)
3941 Estes J N
Palm av intersects
Spruce av intersects
Laburnum av intersects
4204 Wilson T R (o)
4230 Moore L P (o)
4231 Harper J C (o)
4233 Watkins N L
4236 White K S
4245 Birdseye Danl
4257 Jolley S C
4261 Mulliken E E
4265 Harrison Warren
4270 Rucker W F (o)
Oleander av intersects
4442 Vacant
4462 Herman Olof (o)
4472 Sterling D T
Magnolia av intersects

7TH AV, WEST—Numerically in order from The Esplanade w to Arcadian
121 Vacant

8TH, EAST—Numerically in order from Main e to Bartlett
189 Schloes Barney
199 Hale Walter
Wall intersects
254 Martenette F L (o)
261 Vacant
263 Jopson W P
268 Buby C H
Martin J A
271 McEnespy D C
McEnespy Fannie Mrs
274 Vacant
279 Baker C M
282 Billups R C Mrs (o)
Clawson G J
Freitas Jos
Kennedy C E
Peter T R
287 McSparrin C J
Flume intersects
354 Claverie Marie Mrs (o)
355 Aisthorpe W L (o)

TRAIN for LEADERSHIP
Business Administration pays well and offers sure promotion. Organization Technique, Executive Procedure and Management are easily learned. Train in a College with a background of forty years of community service.
GOLDEN EMPIRE COLLEGE OF COMMERCE WATERLAND-BRESLAUER BUILDING
W. H. HOWLAND, President
Phone 69 Chico, California

368 Goodwin A K
369 Roth Alice Mrs (o)
378 Owen E W
381 Jolliffe Adalaide Mrs
395 Brennan J V
Orient intersects
451 Notley R E
454 Chambers Alex
Garner C P
459 Davis T A
478 Fyfe E M Mrs
481 Markham M B Mrs
484 Grill L M
493 Boyden W D baker (o)
496 Coleman C A
Olive intersects
556 Finnegan Sarah Mrs (o)
568 MacComsey B A (o)
569 Wagner Bruno (o)
576 Cox W L
Dixon O O (o)
581 Linn W B
595 Vacant
598 Behr Emil gro
Pine intersects
654 Endicott L B
655 Hruby C A (o)
662 Windsor D B Mrs (o)
667 Drushal W D
670 Stephenson L D
675 Westfall D L
678 Weber J H (o)
687 Rodley H E (o)
690 Ferguson Ione Mrs (o)
697 Marcher H P (o)
698 Graves A E
Cypress intersects
754 Tetreau O L (o)
755 Brattan J G
762 Suters Frank
767 Alexander J H (o)
770 Crow R L
782 Thompson W E jr
783 Houck Margt E
788 Petty G W (o)
797 Alm Gilbert (o)
798 Snow W F (o)
Poplar intersects
854 Cardiff G H
857 Jordan F L (o)
864 Ewton L J (o)
869 Stout J W (o)
882 Bleecher C H elec contr (o)
898 Brown R G
Alder intersects
996 Allgeier E V (o)
Sycamore intersects
1074 Hare C W
1078 Wolff L E
1084 Collier J J (o)
1090 Simmons R W
Linden intersects
1178 Murray C C
1260 Burney J R
1278 Shepard P E (o)
Willow intersects
2950 Marks J H (o)
Tulip av intersects
3055 Brown J M concrete contr (o)
3095 Regain D W
3125 Pierce M E
3133 Loomis R D (o)
Bartlett intersects
3211 Valpato Angelo (o)
3323 Chamberlain A E gas sta
3325 Chamberlain A E (o)
3345 Hollis A F
3351 Vartabedian A N (o)
3405 Davie H R (o)
3415 Sweem F L
3455 Whitlock F E
3501 Almstead L T
3529 Eubanks H R
Eubanks J E Mrs (o)
3535 McGovern F J
3539 Patocka Jos
3545 Ruckman M F gro (o)

8TH, WEST—Numerically in order from Main w to Ash
116 Langille R F tires
120 Mims J C welder
Broadway intersects
215 Vacant
230 Vacant
231 Vacant
234 Lampman C H
242 De Vol Kittie Mrs (o)
249 McDowell I O welder
Salem intersects
331 Bailey W A (o)
343 Albright Agnes
Normal av intersects
402 Mulvihill C J
406 Moody Blanche Mrs
414 Shelton Ross
422 Ricketts T W
430 Farley Geo
433 Sawyers Helen J (o)
438 Wagner L A
445 Shavey W M
446 Wilson H J
Chestnut intersects
528 Henry Mabel
529 Davis T A
545 Bullington P F (o)
546 Curl Vernon
Hazel intersects
605 Evans O L
606 Mullin J H

CHICO
AUTO
WRECKERS
•
ALL PARTS
FOR
SOME CARS
AND
SOME PARTS
FOR
ALL CARS
•
WINDSHIELD
AND
DOOR GLASS
INSTALLED
•
1023 Main St.
At Bridge
TEL. 1042

BIDWELL — SALES AND — CHICO MOTOR CO. SERVICE — PONTIAC 6 & 8 530 Main St. Tel. 1015

NAMES APPEARING in LARGE TYPE in this Directory represent the ENERGY and PUSH of the CITY. Patronize them—they ACCOMPLISH the WONDERS here and make the CITY what it is.

8TH, WEST—Contd
614 Willman K M
616 Vacant
618 Chaffee M E Mrs
619 Molter C L (o)
622 Hansen Elmo
627 Franko Jas
630 Sanchez Antone (o)
631 Parrish M E Mrs (o)
636 Cavallero Sally (o)
647 Smith A H (o)
Ivy intersects
Cherry intersects
Orange intersects
1043 McKee Fred
Walnut intersects
1139 Johnston M F Mrs (o)
1147 Brush S I (o)
Hoke Del
Oak intersects

8TH AV—Numerically in order w from Palm to S P tracks
4001 Colwell C L (o)
4017 Westlake R L jr
4030 Vacant
4036 Crewdson G C (o)
4037 Waterman W W (o)
4048 Sobrero John
Spruce av intersects
4104 Quiggle A J (o)
4140 Tatman M J Mrs (o)
Laburnum av intersects
4252 Chandler L H (o)
Oleander av intersects
4306 Bocast Wm piano tuner (o)
4320 Chico Hospital
4321 General Petroleum Corp
4330 Warnock Alice (o)
The Esplanade intersects

9TH, EAST—Numerically in order from Main e to Pine and from Alder to Bartlett
167 Vacant
178 Sauer Chris auto wrecker
186 Vacant
198 Bowles Thos motorcycle repr
Wall intersects
254 Arbuckle D G (o)
270 Brooke J C
271 Eldridge G E Mrs
276 Krikac Sadie Mrs
278 Miller S G (o)
297 Rowse W A lndy
Flume intersects
355 Powell G F
356 Vacant
364 McGuire Jos
369 Vacant
374 Blodgett P A
381 Wilson Edna Mrs (o)
382 Done Saml (o)
395 Hupp G G (o)
398 Adamson E G
Orient intersects
472 Reed C A
473 Britton G U
Church J B (o)
479 Smith C B
Smith C B Mrs restr
480 Hull C E (o)
493 Martin Robt
Williams Eug
Olive intersects
567 Heberlie W T (o)
573 Bass B H
581 Barham Jessie Mrs (o)
582 Andersen Andy
594 Chaplin F W
Pine intersects
653 Vacant
654 Cooker C C (o)
676 Rowland Ruth E
684 Honodel Dude
693 Bentley F G (o)
696 Harelson R A
Cypress intersects
753 Lobdell G H (o)
754 Creech C C
756 Strauss M N (o)
769 Pfersch C L (o)
776 Elken M L (o)
783 Ramstead O W (o)
784 Brown A E
795 Cowan G A (o)
796 Cummings F L (o)
3347 Whitney W P
3351 Gill Edith Mrs (o)
3361 Woods Walter
3371 Vacant
Linden intersects
3420 Wasney Thos (o)
3460 Marler Wm (o)
3464 Jones Edw barber (o)
3468 Barker C R (o)
3469 Watson Emma Mrs
3470 Mattiazzi Jas (o)
Sycamore intersects
3501 Chezem M C (o)
3511 Arnold Richd (o)
Alder intersects

9TH, WEST—Numerically in order from Main w to Ash
110 Standard Stas Inc gas sta
Oroville av intersects
Broadway intersects
201 Andersen Andy & Son blksmiths
217 England J L
230 Raycraft Clara Mrs (o)
231 Boyd J H
236 Carter Edw

SEARS-PORTER REALTY CO. LICENSED REALTY BROKERS ESTABLISHED 1903 Second and Main Sts. CHICO Telephone 48

243 Swaim Cora Mrs
244 Kelly M G
Salem intersects
305 Manes A A
Morley H D
319 Clark W H (o)
328 Mears H W
333 Chapman A H
336 Berg Fred
341 Kull Amanda Mrs (o)
Normal av intersects
406 Hannis I W (o)
Polar Ice Co
407 Wilson F W painting contr
431 Moore Clyde shtmtlwkr
447 Jones M E Mrs (o)
Chestnut intersects
505 Antone A D (o)
518 Rowe H P
521 Miller E E
526 Davis Michl
529 Smith C H
534 Brooks Wm
539 McDonald F K Mrs (o)
Slusher Nelson
546 Orput Rosa Mrs
Hazel intersects
603 La Madrid Albt
604 Jones Thos
611 Roy B F (o)
618 Husted W H (o)
621 Dearborn M E (o)
629 Murphy Cora Mrs (o)
630 Christopher Rodley (o)
637 De Long Emma Mrs (o)
642 Devinger C G
645 Vacant
Ivy intersects
703 Poritz Ben gas sta
715 Poritz Ben gro
Cherry intersects
823 Michelette Antoinetta Mrs
835 Mitchell E W
847 Martin Jennie Mrs (o)
Orange intersects
937 Williams Wm
945 Frohlich Henry
Cedar intersects
1103 Miller Isaac
1117 Barkley Mary Mrs
1125 Rittenberg L M Rev
1137 Ramirez G R (o)
1145 Willbanks N T
Oak intersects
1211 Holst Wm
1219 McPherson Jas

9TH AV—Numerically in order e from Mangrove to Magnolia
4123 Regan F L (o)
4125 Stephenson J C
Laburnum av intersects
4202 Hicks C V
4230 Pritchard E G (o)
4250 Cleland Laura Mrs
4276 Hibbs R Q
Oleander av intersects
4325 Bateman M B chiropractor
The Esplanade intersects

10TH, EAST—From Linden e to Bartlett

10TH, WEST—Numerically in order from Salem w to Hazel and from Ivy to Cherry
Normal av intersects
430 Vacant
438 Winters J H (o)
446 McLerran S P (o)
Chestnut intersects
Hazel intersects
713 Vacant
729 Ghiglotti Filomena Mrs (o)
749 Rabo Alf (o)

10TH AV—Numerically in order from Laurel to Magnolia
3900 Marsh J S
3901 Stephens Abbie Mrs (o)
Palm av intersects
4044 Janzen Arth
4045 Boydstun R H (o)
Spruce intersects
Laburnum av intersects
4203 Smith W A
Oleander av intersects
4210 Cessna A J jr
4340 Lively W I (o)
4346 Gardenhire W H
The Esplanade intersects

11TH, EAST—2 s of Little Chico Creek from Park av ne to Nelson
165 Robins W A
168 March R S (o)
169 Carper H S (o)
174 Community Chest
Shonk W C (o)
174½ Gallagher E J
177 Bennett J O (o)
178 Henry C W
rear England John
181 Mackie Wm
182 Conrad Arnold
187 Esman W J (o)
194 Kiolstad C N (o)
198 Seaver J H (o)
Nelson intersects

11TH, WEST—2 s of Little Chico Creek from Park av w to Ivy
117 Binning F C
125 Mulkey G T

A Call Was Left For You WHOSE PHONE NUMBER IS IT? The Answer Is in the Numerical Phone Guide of This Book

A Call Was Left For You
Whose Phone Number Is It?
The Answer Is in the Numerical Phone Guide of This Book

CHICO HOSPITAL
Medical - Surgical - Maternity
Air Conditioned — PHONE 612 —
8th Avenue and The Esplanade
CHICO, CALIF.

11TH, WEST—Contd
131 McIntosh D T
137 Trimble E T
141 Miller E A
145 Hill Vera E
147 Lancaster L V
Broadway intersects
220 McCall Nellie Mrs
231 Carlson D B
232 Antonovich Jennie
239 Speer R T (o)
244 Vacant
249 Hamby Claude
Salem intersects
342 Birmingham A B (o)
Normal av intersects
420 Miller F F
Chestnut intersects
541 Plummer M D (o)
Hazel intersects
615 Merrill W T (o)
Morse C R

11TH AV—Numerically in order running w from Oleander to S P tracks, 1 s of Lindo Channel
4325 Bach Frank (o)
4330 Pfeiffer F M whol nuts
The Esplanade intersects
4431 Coutolenc E F
4454 Willman H R
4460 Hartt J B (o)
4501 Sanborn A H

12TH, EAST—Numerically in order from Park av e to Locust thence se 5 blks
171 Schubert A E (o)
179 Grisez E F (o)
185 Krueger Louis (o)
195 Cade I L Mrs (o)
Locust intersects
Nelson intersects
252 Thomas A B Mrs (o)
253 Reorganized Church of Jesus Christ of Latter Day Saints
269 Evans M W jr
281 Priddy C R (o)
287 Barnes J A
299 Wright C J
Hemlock intersects
385 Young Don
393 Schuster Walter
Mulberry intersects
454 Netto Saml
Stillo Fred (o)
474 Conner Cecil
Conner Frances Mrs
481 McNee Peter (o)
492 Braffet B S (o)
Laurel intersects
554 Palmiter P E
556 Hazelton Jos (o)
594 Felch Albt
Thompson Geo
Elm intersects
652 Shaffer Julia M (o)
rear Shaffer V E
664 Brandonier R S
Mill intersects
14th intersects
678 Thomas R A
692 Kelly S F (o)
684 Wenig Chas
3719 Van Ornum J H

12TH, WEST—Numerically in order from Park av w to Broadway and from Normal av to Ivy
104 Hull's Chico Exchange
110 Hull's Chico Exchange
129 Carlson L E
133 Markham R M
134 Smith M F (o)
137 Huffman H H
140 Eames H A
141 Mitchell J M
Broadway intersects
244 Vacant
Salem intersects
329 Vacant
Normal av intersects

12TH AV—From Lindo channel w

13TH, EAST—From Park av e to Locust

13TH, WEST—Numerically in order from Park av to Broadway and from Normal av to Chestnut
105 Chico Soda Wks
Orange Crush soda wks distr
113 Milligan C A (o)
Milligan's Cabinet Shop
Oakdale intersects
134 Shepard M Y (o)
137 Coffer C A Mrs
138 Loretz John
143 Sanner Elwood Rev
Broadway intersects

14TH, EAST—Numerically in order from Park av e to junction of 12th and Elm
170 Tabler R O (o)
Locust intersects
270 Vacant
293 Stewart D D (o)
Hemlock intersects
371 Vacant
395 Lambert L H
Mulberry intersects
Laurel intersects

GOLDEN EMPIRE TRUCKING TERMINAL
MANUEL QUADROS, Proprietor
Phone 1577 "DEPENDABLE SERVICE" Res. Phone 1581
1649 Park Avenue CHICO, CALIF. 1618 Mulberry

569 Sewell L M (o)
595 Webster Jesse
Elm intersects

14TH, WEST—Numerically in order from Park av w to city limits
112 Hird P J
115 Laumer G K (o)
123 Machado M S Mrs (o)
Murphy Marie Mrs
Oakdale intersects
Broadway intersects
228 Davis B M Mrs
234 King W G
246 Ludden H L
Salem intersects
304 Wilson H E (o)
314 Smith Walter (o)
322 Tunison H C
330 Wilson C M
346 Hellyer F L (o)
Jones A M
Normal av intersects
404 Stewart T B
422 Kesterson Donald
Chestnut intersects
532 Sisk G G (o)
rear Benbow W A
Bissell Roy
Fales J W
Hopkins H L
Schorzman Edw
Wiemse G G

15TH, EAST—Numerically in order from Park av e to junction of 12th
196 Van Sant Ernest
Locust intersects
264 Baumback Edw
270 Price M A (o)
Hemlock intersects
Mulberry intersects
Laurel intersects
555 Murry Frank
567 Wilson Bertha Mrs
595 Serra B E (o)
Elm intersects
681 Miller W M (o)
689 Hulen Louisa Mrs
3629 Bethard Albt (o)
3630 Lee W H (o)
3632 Graham Levi (o)
Boucher intersects
3705 Wikle E R Mrs (o)
3720 Sundahl L A
3721 Starkey A E (o)

15TH, WEST—Numerically in order from Park av w to Chestnut
111 Brooks F A
Knotwell N M Mrs
115 Gravelle Arth
Oakdale intersects
Broadway intersects
230 McGuire W M
231 Cole E C (o)
245 Sears H K (o)
Salem intersects
321 Dickenson R V
337 Atterbury J L (o)
Normal av intersects
431 King M A Mrs (o)
Chestnut intersects

16TH, EAST—From Park av e to Elm
196 McKinnon A W

16TH, WEST—Numerically in order from Park av w to Chestnut
107 Costa L L Mrs drsmkr
Costa M L (o)
Oakdale intersects
140 Woodburg Roy
144 Turnbull J L
148 Youd H D
Broadway intersects
230 Lutheran Redeemer Church
Salem intersects
305 Miller Chas
314 Ebright J L
325 Reed W J (o)
Normal av intersects
424 Westlake M A
428 Archer J F sign writer
435 Northern Star Mills
Chestnut intersects
beyond Baker Addition Diamond Match Co

17TH, EAST—Numerically in order from Park av e to Laurel
Locust intersects
Hemlock intersects
353 Rieger E E (o)
369 England J B
383 Shore Maurice
Shore S W

17TH, WEST—Numerically in order from Park av w to Chestnut
109 Palmiter G F
122 Vacant
123 Nelson Henry (o)
Oakdale intersects
Broadway intersects
219 Bennett L J (o)
227 Patocka Chas (o)
241 Eggleston F E (o)
Salem intersects
Normal av intersects
Chestnut intersects

You Can't Cover the World WITH A POSTAGE STAMP,
nor can you cover the
BUYING PUBLIC without proper representation in your City Directory

Copies of This Directory Are Available…
IN THE CITY DIRECTORY LIBRARIES
— ALL OVER THE COUNTRY —

PUMPS
J. C. PLUMMER & SON
The PUMP MEN
Over 20 Years Experience
FREE ADVISORY SERVICE
★
FOR FURTHER INFORMATION SEE PAGE 23
MOTORS
1111 Hazel St.
CHICO
Phone 1461

18TH, EAST—Numerically in order from Park av e to Mulberry and from Laurel to Beech
179 Dimke E C
Locust intersects
Hemlock intersects
Mulberry intersects
Laurel intersects
557 Aguilar Manuel (o)
569 McGury J L
589 Staples W A
597 Keller J A (o)
Elm intersects
663 Johnson Ruth Mrs
675 Masterson C T (o)
685 Kaufman W E (o)
689 Mathys Mollie Mrs (o)
694 Fosmire G F
695 Weare Mamie Mrs
698 Fosmire G F gro
Beech intersects
cor Beech Chapman School

18TH, WEST—Numerically in order from Park av w to Chestnut
113 Manuel W A (o)
117 Bolos Peter (o)
Stover Geo
121 Westlake Irvin
125 Moore J C bldg contr (o)
Oakdale intersects
131 Long Wm
Broadway intersects
220 Bowles Farrell
Salem intersects
330 Gilmore W C
338 Yader Wm
Yester N M
346 Clarke H W
Normal av intersects

19TH, EAST—Numerically in order from Park av e to Mulberry and from Laurel se 3 blks
181 Sprague A D shoes
189 Brown C W (o)
199 Harris N G
Locust intersects
255 Croissant O H (o)
258 Dill Jay
280 Nieland H R
281 Fowler Jos
291 Meyer H R (o)
297 Sowell Geo genl contr
Hemlock intersects
361 Poore W J
390 Field John (o)
Mulberry intersects
Laurel intersects
562 King R A
570 Garner Mabel Mrs
586 Evans Saml
594 Clawson D L (o)
Elm intersects
652 Lane Edw
696 Burch Robt
764 Shumate A W
796 Bardoni Jos
C intersects
3609 Cleveland Ellen Mrs (o)
3615 Ramirez Frank
3621 Thomas C W (o)
3632 Dinnel L F
3636 Keesler Warren
3640 McDevitt Patk
3648 Reynolds C C
3667 Clark Mary Mrs (o)
3674 Turner J W (o)
Turner P E
3721 Long T C
3725 Addington Oley (o)
3729 Long J A (o)
3741 Van Gunder C W
3749 Cantwell Myrtle Mrs
3751 Atkins T N (o)
3785 Van Gunda I A (o)
3825 Pettit Geo
3835 Wallen D M (o)

19TH, WEST—Numerically in order from Park av w to Normal av
112 Mitchell G W (o)
113 Fox C R real est
116 Dahl C J
117 Lowrey G D
120 Humphrey R L
121 Clay A M (o)
124 Manuel F D (o)
125 Horner R A
132 Norton F W
133 Kirkwood W S (o)
136 Lovelett J A (o)
137 Rhien C O
Broadway intersects
229 Hollingsworth J F
Shuman A E Mrs (o)
237 Surrett Elbert
Salem intersects
321 Teeples R S
4625 Watkins R H
Normal av intersects

20TH, EAST—Numerically in order from Park av e to 4 blks beyond Mulberry
162 Butte County Road Dept
Hemlock intersects
352 Turner Mabel E (o)
3607 Magarda Manuel (o)
3610 Latinsky Jos (o)
3639 Bargas Anna Mrs (o)
Franklin intersects

NAHAS MOTORS, Inc.
CHRYSLER AND PLYMOUTH
Sales and Service
PHONE 835
325 Broadway
CHICO

3701 Vacant
3716 Burke A L Mrs
3718 Sanchez Antone jr
Elm intersects
3804 Sarto Ernest (o)
3816 Corbett Z C (o)
3868 Beck Roy
Mulberry intersects
4101 Gilmore Oil Co

20TH, WEST—Numerically in order from Park av w to Normal av
111 Kelly G J
112 Kelly J P
120 Senter L F
121 Knox Edgar (o)
124 Long J P
Lukins W W (o)
125½ La Praise Geo
129 Pratt L G (o)
133 Brown G B
139 Nelson F W (o)
Broadway intersects
201 Leinard L E (o)
230 Mason G W
236 Hunerlach E L
244 Turner C M
Salem intersects
304 King C E
314 Goudie C M
322 Dibble C R

21ST, EAST—From Chico av e to Elm

21ST, WEST—Numerically in order from Park av w to Salem
118 Scott G M
124 Gheller Jos
132 Cantwell W A
Hauert F E
133 O'Hara R W
134 La Franchi Ocilio (o)
135 Steele Florence Mrs
138 Bradley E J
144 Pires John (o)
147 Detrick J L (o)
216 Church Anna Mrs (o)
228 Pacheco Annie Mrs (o)
229 Dewey Solomon
238 McChesney G W (o)
241 Dodge M C (o)
247 England C L
248 Adkins R E (o)

22D, EAST—From Chico av e to Elm

22D, WEST—Numerically in order from Park av w to s end of Normal av
106 Bowers J D
Richards G M
108 Waddams G E Mrs (o)
113 Weston Juanita Mrs
120 Barker V G (o)
124 Collins Donald
Collins E C (o)
Main intersects
131 Jones W E
143 Wilson C W (o)
144 Harris S O
145 Walker Maylor
Broadway intersects
202 Morton Thos
Wilkerson Alvin
211 Cummings H R pntg contr (o)
217 Thompson Ray
223 Wilson H C
227 Stivers Peter
228 Frazier Lillian Mrs
235 Seward Harold
239 Bunch Margt Mrs
Salem intersects

Many a limping business is kept from healthful development by the morbid aversion of one of a firm's members to publicity—perhaps he is honestly so conscious of the excellence of his wares that he expects the world to search them out. But the busy world hasn't time. If you have a good thing to sell, proclaim it from the housetops. The world wants good things, but it can't discover them in hiding places. Bring them into the market place

CAUTION!
R. L. POLK & CO., Publishers
Deal only with well-known publishers when giving orders for Directory Advertising.
READ ALL ORDERS CAREFULLY BEFORE SIGNING.
PAY NO MONEY IN ADVANCE. All well-known publishers instruct their men to collect nothing prior to publication.

COLLIER-CLARK HARDWARE, Inc.
Broadway and First CHICO Telephone 57
DEPENDABLE HARDWARE

CHICO
CLARK NOTLEY LUGGAGE STORE **123 W. Third St.** PHONE 191
LEATHER GOODS — LUGGAGE — AWNINGS — TENTS — VENETIAN BLINDS — CAMP & LAWN EQUIPMENT
AUTO TOP MANUFACTURERS AND TRIMMERS — BOY SCOUT EQUIPMENT — SLEEPING BAGS
CHICO

The City Directory

is the most effective and most economical method of reaching all the people all the time. Those who buy without looking at the list of those who sell do themselves great injustice. The classified lists in the Business Directory form the best Buyers' Guide on earth. A modern, up-to-date method of getting what you want.

Dodge Brothers and Plymouth Motor Cars
RALPH S. WATKINS CO.
2nd Cor. Flume CHICO Tel. 88

TRADE! You like

to patronize those concerns who are in business to stay.

It's human to expect that such business establishments always stand back of the wares they sell.

The advertising in this Directory is suggestive of the stability and permanency of the advertisers

Frauds, fakes, get-rich-quicks and other schemers have little use for directory advertising. It lives too long.

The modern City Directory is a business institution. It occupies a place peculiarly its own. It is as necessary to the progress and development of a city generally as anything naturally would be which deals with such fundamentals as the citizens themselves.

If you are not advertising your business in the Directory, may we explain how and why it will pay you?

THE PUBLISHERS

EVERY STORE should appear in the Directory and the Directory should be in Every Store.

Besides its use to the storekeeper, it is a convenience the customer looks for. The store that offers an old Directory, or no Directory at all, fails to show its patrons a courtesy they will find elsewhere.

Polar Ice Company
IRA W. HANNIS, Owner & Mgr.
Cor. 9th & Salem Sts. CHICO Phone 365-W

A
Directory
Library
containing
City
Directories
from all over
the Country is
maintained
at the
CHICO
CHAMBER
OF
COMMERCE
for your
convenience
Free to
Consult
whenever
you desire.
This is Part of
Our Service

R. L. POLK & CO.

IT PAYS
To Be Prominently Displayed

To let the people know WHO you are, WHERE you are and WHAT you have to sell. The City Directory keeps your name before the public 365 days in the year, and it cannot be prominently displayed in any book so CONSTANTLY used as the — City Directory.

OROVILLE

County Seat of Butte County
and
Gateway to the Feather River Wonderland

OROVILLE, western terminus of California's newest trans-Sierra highway — the $8,150,000 Feather River Highway — nestles at the eastern rim of the Sacramento Valley on the banks of the tumbling Feather River. Founded in 1851, Oroville became the county seat of Butte County in 1856.

Oroville was the mecca for hordes of early California emigrants following Captain John Bidwell's discovery of gold in the South Fork of the Feather River, July 4, 1848 — the second major gold discovery in California. Both quartz and placer mining are still important industries here.

The Oroville district produces over one half the olive oil manufactured in the United States. Her three olive processing plants pack one third of the nation's processed ripe olives.

Because of ideal topographic and climatic advantages Oroville produces the earliest navel oranges in the state. Smudge pots or orchard heating have never been resorted to by citrus growers of this section. Valley fog is an oddity here.

Favored by an abundance of cheap water the Oroville area boasts of thousands of foothill and valley acreages under irrigation ideal for deciduous fruits, citrus, nuts and a tremendous increase in olive production.

Agriculture, lumber, mining, stock and a natural gateway to an unsurpassed recreational region places Oroville among Nature's truly blessed.

For further information address

OROVILLE CHAMBER OF COMMERCE
OROVILLE, CALIFORNIA

INSURANCE NORMAN R. MALY ALL FORMS

OROVILLE STATISTICAL REVIEW

Name of City—Oroville.

Form of Government—Council of seven members.

Population—Government (1930) in corporate limits, 3,702; including suburbs, 6,000.

Altitude—200 feet.

Climate—Mean annual temperature 61.5 degrees F.

Average annual rainfall—28.33 inches.

Assessed valuation—$3,470,964.00 exclusive of public utilities.

Tax Rate—$1.32.

Telephones in service—1,564.

Churches—Six.

Hotels—Six with accommodations for 400. Newest hotel, completed in 1930, is ultra modern and air conditioned.

Oroville is served by three railroads and a transcontinental highway, the Feather River Highway, No. 24.

Amusements—Feather River Playground, two theaters, new Municipal Auditorium seating 2,000. Theaters, air conditioned, seat 2,300.

Education—Four elementary schools and Union High School.

CLASSIFIED
BUYERS' GUIDE
OF THE CITY OF
OROVILLE
CALIFORNIA
1937 - 1938

THE BUYERS' GUIDE CONTAINS THE ADVERTISEMENTS AND BUSINESS CARDS OF THE MORE PROGRESSIVE BUSINESS MEN AND FIRMS IN THE CITY, CLASSIFIED ACCORDING TO LINES OF BUSINESS.

R. L. POLK & CO., Publishers
604 Mission Street San Francisco, Calif.

COLLECTIONS

Oroville Credit Bureau

J. K. THOMPSON, Mgr.

CREDIT REPORTS — INVESTIGATIONS
COLLECTIONS

1331 Huntoon St. **Tel. 402** **P. O. Box 384**
OROVILLE, CALIF.

MONUMENTS

MONUMENTS

Edw. I. Pynchon

GRANITE — MARBLE — BRONZE
1114 High Street **Tel. 630-J** **Oroville, Calif.**

FUNERAL DIRECTORS

W. M. THOMAS FUNERAL HOME

FUNERAL DIRECTORS AND ADVISORS

PHONE 600

1175 Robinson St. Oroville, Calif.

STATIONERY

GIFTS **KELLY'S** BOOKS
STATIONERY

Office Supplies at San Francisco Prices

AGENTS FOR ALL MAGAZINES
AND LEADING NEWSPAPERS

1330 MEYERS STREET TEL. 157 OROVILLE, CALIF.

TITLE INSURANCE

TITLE INSURANCE ESCROWS

"Home Owned and Operated"
W. T. BALDWIN, President

BUTTE COUNTY TITLE CO.

ESTABLISHED 1877

AFFILIATED WITH
TITLE INSURANCE AND GUARANTY CO.
SAN FRANCISCO

1427 Huntoon St. Tel. 38 Oroville, Calif.

GENERAL PETROLEUM SERVICE STATION

CARL F. MEWES, Mgr.

U. S. TIRES — AUTO ACCESSORIES — WE GREASE TO PLEASE

1405 Park Ave. CHICO, CALIF. Phone 1516

POLK'S
Oroville City Directory
1937-1938

Copyright, 1938, by R. L. Polk & Co.

For List of Abberviations see page 28

ALPHABETICAL LIST OF NAMES

Aaronson Mary M (wid Geo) r1486 Montgomery
Abbott Chas A (Jessie E) jailer Sheriff's Office h2216 Bridge
Abbott Mary H (wid N B) r2216 Bridge
Ackerman Geo L (Nora) mach opr h1875 Veatch
Acord Clinton (Viola) meat ctr h1225 Leah ct
Adams Grace C Mrs h1911 Veatch
Adams Lindsay (Merle) dep County Auditor h1114 2d av
Adee Wm lab h rear 2289 Montgomery
Ages Eva Mrs r2683 Brown
Ahrens Ernst H (Lora) garage 1890 Montgomery h3621 Palermo rd
Aicega Martin (Micaela) lab h1977 Veatch
Alameda Al liquors 2223 Montgomery
Alameda Lupe Mrs restr 2227 Montgomery
Albright Stanislaus J (Lorraine) drugs 1511 Meyers h1044 Pomona av
Alderson Annabel clk Montgomery Ward & Co r860 Gardella av
Aleck Gus (Angelica) mgr Oro Vista Rooms h1959½ Montgomery
Alfrey Gaylord T (Vera) cannerywkr h1891 Gray
Alfrey Maude E Mrs dom r1891 Gray
Allen Alda Mrs h1114 2d av
Allen Frank clk r2734 Villa
Allen Marvin h1550 Montgomery
Allen Melvin E sheep shearer h2734 Villa
Allison Arth N switchmn Pac Coast Aggregates Inc r2456 B
Allison Dorothy r2456 B
Allison Jessie L Mrs h2456 B
Allred Fred M (Wilhelmina) brkmn h1130 Bird
Alpers Herbt L clk Wm Alpers r8 Madrone
Alpers Wm liquors 1382 Meyers h758 Bird
Alpers Wm J (Lucy) clk Wm Alpers h1212 3d av

LANDS
ALMOND
ALFALFA
BEET, GRAIN
CLOVER
RICE, STOCK
and SHEEP
RANGES

HOMES
INSIDE & OUTSIDE CITY FROM 1 ROOM UP

INS.
CASUALTY
AUTO, FIRE
LIFE

◆

ROTH & GAY
312 Main St.
Phone 437
Chico

INSURANCE—INSURANCE [illegible] ALL FORMS

FUNERAL DIRECTORS

W. M. THOMAS FUNERAL HOME

FUNERAL DIRECTORS AND ADVISORS

PHONE 600

1175 Robinson St. Oroville, Calif.

STATIONERY

GIFTS KELLY'S BOOKS
STATIONERY

Office Supplies at San Francisco Prices

AGENTS FOR ALL MAGAZINES
AND LEADING NEWSPAPERS

1330 MEYERS STREET TEL. 157 OROVILLE, CALIF.

TITLE INSURANCE

TITLE INSURANCE ESCROWS

"Home Owned and Operated"
W. T. BALDWIN, President

BUTTE COUNTY TITLE CO.

ESTABLISHED 1877

AFFILIATED WITH
TITLE INSURANCE AND GUARANTY CO.
SAN FRANCISCO

1427 Huntoon St. Tel. 38 Oroville, Calif.

GENERAL PETROLEUM SERVICE STATION

CARL F. MEWES, Mgr.

U. S. TIRES — AUTO ACCESSORIES — WE GREASE TO PLEASE

1405 Park Ave. CHICO, CALIF. Phone 1516

LANDS
ALMOND
ALFALFA
BEET, GRAIN
CLOVER
RICE, STOCK
and SHEEP
RANGES

HOMES
INSIDE &
OUTSIDE
CITY FROM
1 ROOM UP

INS.
CASUALTY
AUTO, FIRE
LIFE

◆

ROTH & GAY
312 Main St.
Phone 437
Chico

POLK'S

Oroville City Directory

1937-1938

Copyright, 1938, by R. L. Polk & Co.

For List of Abberviations see page 28

ALPHABETICAL LIST OF NAMES

Aaronson Mary M (wid Geo) r1486 Montgomery
Abbott Chas A (Jessie E) jailer Sheriff's Office h2216 Bridge
Abbott Mary H (wid N B) r2216 Bridge
Ackerman Geo L (Nora) mach opr h1875 Veatch
Acord Clinton (Viola) meat ctr h1225 Leah ct
Adams Grace C Mrs h1911 Veatch
Adams Lindsay (Merle) dep County Auditor h1114 2d av
Adee Wm lab h rear 2289 Montgomery
Ages Eva Mrs r2683 Brown
Ahrens Ernst H (Lora) garage 1890 Montgomery h3621 Palermo rd
Aicega Martin (Micaela) lab h1977 Veatch
Alameda Al liquors 2223 Montgomery
Alameda Lupe Mrs restr 2227 Montgomery
Albright Stanislaus J (Lorraine) drugs 1511 Meyers h1044 Pomona av
Alderson Annabel clk Montgomery Ward & Co r860 Gardella av
Aleck Gus (Angelica) mgr Oro Vista Rooms h1959½ Montgomery
Alfrey Gaylord T (Vera) cannerywkr h1891 Gray
Alfrey Maude E Mrs dom r1891 Gray
Allen Alda Mrs h1114 2d av
Allen Frank clk r2734 Villa
Allen Marvin h1550 Montgomery
Allen Melvin E sheep shearer h2734 Villa
Allison Arth N switchmn Pac Coast Aggregates Inc r2456 B
Allison Dorothy r2456 B
Allison Jessie L Mrs h2456 B
Allred Fred M (Wilhelmina) brkmn h1130 Bird
Alpers Herbt L clk Wm Alpers r8 Madrone
Alpers Wm liquors 1382 Meyers h758 Bird
Alpers Wm J (Lucy) clk Wm Alpers h1212 3d av

CHICO SEED AND FEED CO.
WHOLESALE AND RETAIL
FLOUR — GRAIN — MILL FEED
276 East 1st St. CHICO Tel. 758

Your City Directory Answers All Questions as to WHOM You Are Looking For and WHERE They Can Be Found
The Classified Business Section is the Market Place Where Buyers and Sellers of All Kinds of Merchandise and Service Meet
R. L. POLK & CO.

Alvia Geo lab h1970 D
Alward Harry swtchmn r1545 Montgomery
Amapola Chapter No 119 (OES) 1462 Meyers
American House Mrs Florence Tiffany mgr furn rms 2232 Montgomery
American Legion Post No 95 2374 Montgomery
Anderson Alice bkpr Olive Products Co r2245 Hewitt av
Anderson Carl D chef Oroville Inn r2066 Bird
Anderson Chas S (Louise) h1218 Bird
Anderson Chester A (Margt) gas sta 2214 Oro Vista h2528 Danielson
Anderson Edna M lndywkr Oroville Stm Lndy r440 Pomona av
Anderson Geo (Edna) gas sta 440 Pomona av
Anderson Harold firemn r1218 Bird
Anderson Orville B (Minnie S) sta eng h1659 Linden av
Anderson Raymond L firemn r1218 Bird
Anderson Robt E r1218 Bird
Anderson Walter S tractor opr r1218 Bird
Anderson Wm H (Elno) firemn h1965 C
Andoe Theo (Lucy) lab PG&ECo h2220 C
Andrew A J r1959½ Montgomery
Andrews Henry C (Kath) gas sta 1688 Bridge h2762 Yard
ANDREWS HOMER B (Charlotte) Asst Postmaster, h1679 Linden Av, Tel 156-W
Andrews Miles H r2221 B
Anglen Parley (Effie) blrmkr h2330 Elgin
Anson Carl (Louise) linemn h2001 Bridge
Anthony Harry L h1363 Meyers
Appel Allen serv mgr Oroville Inn r2066 Bird
Arcadia Hotel Mrs Margt Miller mgr 1959 Bird
Armbruster Mattie (wid Andw) h1685 Lincoln
Armstrong Jos W (Realty Exchange)
Arnold Agnes C Mrs furn rms 1361 Oliver
Arnold John W (Agnes C) lab h1361 Oliver
Aronsen Maude Mrs h1919 Lincoln
Arrowsmith Geo A (Lela B) h914 Quincy rd
Aruda John (Marjorie) mech h2167 B
Ashburn Chas E (Verla) slsmn h1633 Veatch
Ashley Isa W h2227 A
Atkins Geo A (Helen E) whsformn Olive Products Co h2829 Yard
Atkins Helen B Mrs sten Wyandotte Olive Growers Assn r 2879 Yard
Austin Trube D (Edna) lab h920 Bird
Autran Alf A (Carolyn) miner h2235 Wilcox av
Autran Fred A (Naomi) crusher opr h2128 C
Avery Otis (Edith) cannerywkr h1945 Elgin
Avilla Anna (wid Antonio) r1970 D
Ayres Fred h1351 Linden av

POLK'S BANKERS ENCYCLOPEDIA
"The Unabridged Bank Directory of the World"
Published in March and September—$15.00 per volume
354-360 4TH AVE., NEW YORK R. L. POLK & CO. 431 HOWARD ST., DETROIT

Dwight Easy Pay Carmack's Associated Service Station
GOODRICH TIRES AND BATTERIES SOLD ON EASY PAYMENTS TO SUIT YOUR INCOME
ASSOCIATED PRODUCTS — LUBRICATION — TIRE REPAIRING — MOTOROLA RADIOS
7th & Main CHICO, CALIF. Tel. 677

Azevedo Eldon F asst farm advisor Agri Extension Serv r Quincy rd
Azevedo John B carrier PO r Thermalito
Bacon Sylvia Mrs dep County Clerk r1454 6th av
Bacon Wm D (Sylvia) auto repr 1645 Marysville rd and asst Fire Chief OFD h1454 6th av
Bagg Calvin W (Minnie) gas sta 1810 Bird h1029 Safford
Baggett Alf E h2327 A
Baggett Olie r2327 A
Bago Amelia maid 1720 Bird
Bailey Chas M (Marie) h2120 A
Bailey Ivan r2866 Florence
Bailey Jas A (Lula) firemn h2866 Florence
Bailey Lloyd E r2866 Florence
Bainbridge Alan S acct r Oroville Inn
Baird Bernice B sec Fortune Acres of Calif and Golden Empire Co r Thermalito
Baker Ellen (wid Delbert) h2945 Villa
Baker Emma (wid E C) h2254 Park av
Baker Henry G (Martha) h1455 Bridge
Baker John A jr lab r2461 Montgomery
Baker John C (Etta J) lab h2461 Montgomery
Baker Norma tchr City Sch
Baker Saml R (Hattie) auto trmr h1681 Pine
Baker Walter M (Dorothy) (E O Hutson Co) h1220 Leah ct
Baker Wm jan h rear 1944 Huntoon
BALDWIN DONALD W (Ruth) V-Pres-Treas Butte County Title Co, h1130 Brereton Way
BALDWIN HERBERT A (Marion) Sec Butte County Title Co, h1333 Brereton Way
BALDWIN WM T (Rosalie H) Pres Butte County Title Co, h1484 Hammon Av
Bales R Arden cook Patk O'Brien r1710 Meyers
Ballard J C jan City Sch
Bank of America National Trust & Savings Assn F L Humphrey mgr 2010 Montgomery
Banks Mary (wid Ruben) h2330 Mesa
Barfoot Ethel V Mrs beauty shop 1570 3d av
Barfoot John W (Ethel V) pntr h1570 3d av
Barnes Chas r1630 Montgomery
Barnes Gerald E (Pearl) h2719 Meyers
Barnes Viola h2158 Placer la
Barnes Wilton meat ctr r1630 Montgomery
Barnett Geo I (Audrey F) mining eng h2233 Park av
Barry Jas A (Jennie) h2786 El Noble
Barry Linn r2786 El Noble
Bartlett Surena L lndywkr Oroville Stm Lndy r1621 Pine
Bartley Wm clk Kilpatric's Groceteria
Barton Geo A (Donna) bxmkr h2136 Pine
Barton LeRoy officer Cal Highway Patrol

Telephone
13
CHICO SODA WORKS
ERNEST BELLINGER, Prop.
SODA WATERS, MINERAL WATERS, BEER
13TH AND
PARK AVE.

TRUCKS WHITE BUSSES
and
INDIANA
SALES AND SERVICE CO.
DISTRIBUTORS WHITE MOTOR COMPANY
1900 Park Ave., Chico
Tel. 219

Barton Walter S (Linda) cond h1355 Bridge
Baruth John (Emma) h940 Bird
Baruth Raymond cannerywkr r940 Bird
Baruth Vernon D clk Montgomery Ward & Co r940 Bird
Basim Hal (Bertha) auto mech Tourist Garage h1860 Veatch
Bass Kath Mrs h1911 Veatch
Bates Lizzie (wid Geo) h1585 2d av
Baumgart Helen r1779 Pine
Beam John F (Otie) h878 Montgomery
Beam Henrietta (wid Henry) h2624 Danielson
Beane Margt Mrs bkpr Johnson & Openshaw h1289 Robinson
Beauchamp Jessie Mrs h2345 Elgin
Beavers Frances (wid J A) h2608 Meyers
Beckhardt Louis S cook r2758 Brown
Bedeau Anna Mrs r2943 Gawthorne av
BEEBE DAN L (Helena) Owner and Publisher Oroville Mercury-Register, h1456 Hammon Av
Beebe Dan L jr photo engr Oroville Mercury-Register r1456 Hammon av
Beeg Fred h2256 D
Beever Ann r1512 Robinson
Beever Ralph P (Anna) lab h1575 Washington av
Beever Robt (Arline) chauf h865 Pomona av
Beevers Bryant lab r1356 Oak
Behre Ernest F dist acct SERA r1650 Robinson
Beik Freida M tchr Oroville Union High Sch h1233 Brereton way
Belfranci Marie (wid T J) h1225 Pine
Bell Edgar E (Willie B) teleg opr h2768 Mitchell av
Bell Geo h1454 Pine
Bell Ida Mrs h2759 Mitchell av
Bell Jos carp r1114 2d av
Bell Mary (wid Lee) h2962 El Noble
Bell Percy (Laura) h2770 Florence
Bendle Eliz G r2824 Orange av
Bendle Kate F h2824 Orange av
Benjamin Arth (Berta C) radiator repr 1344 Lincoln h1434 Hammon av
Benjamin Ava Mrs drsmkr r1428 Bird
Benjamin Berta C Mrs dep County Treasurer r1434 Hammon
Benjamin Etta F (wid W H) h1580 Pine
Benjamin Ray S (Ava) miner h1428 Bird
BENNETT S C, County Supervisor District 3, r Chico
Bennett Velton M (Ethel) h2725 Mitchell av
Benninger Chas jr City Health Officer and phys 1330 Huntoon r1180 Floral av
Bennyhoff Fredk (Nancy W) h2240 Montgomery
Benson Gladys C Mrs slswn Montgomery Ward & Co r2246 Spencer av

The City Directory is the Natural Source of Information and is
"On the Job" 365 Days Every Year

Benson John R (Gladys C) h2246 Spencer av
Benson Norman L engr Oroville Mercury-Register r2246 Spencer
Bentz Earl (Margie) h2289 Montgomery
Berg Carl (Frances) cook Oroville Inn r2026 Bird
Berg Frances Mrs waiter Oroville Inn r2066 Bird
Bernhard Chas h1891 Pine
Berry Lee H (Zelda) h760 High
Berumen Rosendo (Virginia) lab h2152 Greenville
Besegh Edw mgr Bert McDowell Co
Bethel Methodist Episcopal Church Rev G W Dabney pastor 2931 Florence
Bever Howard C (Gladys) h2940 Gawthorne av
Bidleman Leslie W (Dorothy) gas sta 2015 Bird h2128 Hewitt av
Bidwell Chas W (Jennie) lather h1531 Osage av
Bidwell Jennie Mrs maid Oroville Inn r1531 Osage av
Bieberdorf Herbt T (Cora) cannerywkr h2301 Greenville
Bigbee Harold waiter Patk O'Brien r1680 Pine
Biggs Henry lab r2366 Meyers
Biglen Thos K h1520 Washington av
Bills Alvin W (Maybelle) firemn OFD h1644 Montgomery
Bills Harry F (Norma) h1332 Montgomery
Bills Robt M (Kate) h2665 Brown
Binet Selina (wid E C) h1567 Meyers
Bird Street Grammar Sch 1355 Bird
Bishop Arden E (Leona) linemn PG&ECo h770 Robinson
Bishop J W sub sta opr PG&ECo
Bishop Leona law clk District Attorney r770 Robinson
Bishop Ronald E (Annie) eng h565 Pomona av
Bixler Ralph (Anna) meat ctr F W Kroeger h575 High
Bixler Roy M swtchmn r1944 Huntoon
Black Maurice M meats 1521 Myers r rt 2
Blackmore Ida Mrs tchr Burbank Sch r rt 1 bx 183
Blackwell Chas (Louise) h639 High
Blackwell Chas jr lab r639 High
Blackwell John A (Jane) h2519 D
Blake Thos L (Minnie) lab h2772 Danielson
Blake Wm r2772 Danielson
Blakesley Chas clk Hiatt Bros r Quincy rd
Blanchard Wilfred L (Records & Blanchard)
Blood Chas A (Sarah J) h1636 Pine
Blood John M (Mary E) h2075 Robinson
Blum Caroline Mrs tchr Bird St Sch r rt 2
Blunt Angelina r2473 Meyers
Boatwright Delmer L (Mary) clk h2544 Danielson
Boehme Edw A (Verna) h910 Quincy rd
Bohlin Gustaf S clk Oroville Inn r2066 Bird
Boies Dorothy slswn Montgomery Ward & Co r1471 Robinson
Boies Etta B office nurse r1471 Robinson

RETAIL
CHEROKEE
WHOLESALE
SAND AND GRAVEL CO.
BRICK CLAY
TILE CLAY
WATERPROOFING
CLAY
Phone 219
GENERAL
OFFICE
1900 Park Ave.
CHICO

NORTHERN STAR MILLS
R. A. HARELSON
Flour — Feed — Hay — Grain — Bags — Twine
16TH & CHESTNUT CHICO, CALIF. TEL. 181

YOUR CITY DIRECTORY IS STANDARDIZED
Be it Kalamazoo or Baraboo, information arrangement is uniform. Sixteen gauge wire is identically the same size in Boston or Bellingham, railroad tracks are the same width in Connecticut and California; shoe sizes are standard whether made in Brockton or Stockton, and so on, ad infinitum.

Bokmann Richd slsmn Union Ice Co r1155 Safford
Bokmann S E Mrs h1115 Safford
Bolles Walter E (Clarice I) treas Olive Products Co and pres Ehmann Olive Co h1225 Floral av
Bonham Herman V clk Butte Co Free Library r1950 Jefferson
Bonner Steph J purch agt Swayne Lbr Co r21 Canyon Highlands
Boring John (Lizzie) h1480 Bridge
Boring Sophia (wid David) h2108 Wilcox av
Borrowman Boyd P (Geneva) cannerywkr h1640 High
Borrowman Jas (Lois) cannerywkr h1460 Olive av
Boscow Mary (wid H L) h3056 Florence
Bostick G S h1475 High
Bottjer Carl F (Frances) h1860 Grant av
Bottjer Louis r1860 Grant av
Bouers Geo (Mamie) h2370 Meyers
Bourquin Robt clk S A Jones
Bower Halcia E tchr Oroville Union High Sch h1150 2d av
Bowers Jas H (Maggie D) ins 2106 Montgomery h1250 1st av
Bowman Ice & Soda Works Wayne Harrison mgr 2426 Meyers
Boy Scouts of America Troop No 30 2374 Montgomery
Boyd Elbur B h2075 Meyers
Boyet Wm H (Hassie M) oiler Pac Coast Aggregates Inc h 1080 Robinson
Boyle Frank W distr Tidewater Associated Oil Co r Pleasant Valley rd
Braden Building 1835 Montgomery
Braden Fredericka r1681 Pine
Braden Harriett A (wid G W) h1650 Robinson
Bradley Jos h2181 Montgomery
Bradley Jos J (Edith) Chief Fire Dept and auto dlr 2185 Montgomery h2955 Orange av
Brady Jesse L (Stella) h1584 Robinson
Brainard Dorothy (Choice Beauty Salon) r720 Bird
Braley Elias T (Annie L) linemn h2155 Park av
Braman D A watchwkr 1390 Meyers
Brandenburg F M tchr Oroville Union High Sch r2969 Villa
Brandt Mary I bkpr r1830 Grace
Brandt Robt C ship clk r1830 Grace
Brandt Sarah (wid Christopher) h1830 Grace
BRATTON FRANK L, County Purchasing Agent, r Gridley
Breeden Josephine (wid Romeo) h1780 7th av
Brenner Milbert cannerywkr r1280 Robinson
Brenner Theo cannerywkr r1280 Robinson
Brereton Betty (Choice Beauty Salon) r720 Bird
Brereton Brandt r1111 Brereton way
Brereton John (Sarah) pub acct h1111 Brereton way
Brereton Ralph (Betty) diesel eng h720 Bird

TRAIN for LEADERSHIP Business Administration pays well and offers sure promotion. Organization Technique, Executive Procedure and Management are easily learned. Train in a College with a background of forty years of community service.
GOLDEN EMPIRE COLLEGE OF COMMERCE WATERLAND-BRESLAUER BUILDING
W. H. HOWLAND, President
Phone 69 Chico, California

Briggs Arth C (Anna W) notions 1454 Meyers h1454 Oak
Briggs Frances M clk A C Briggs r1454 Oak
Brinkerhoff Erbie F (Myrtle) hat clnr 1368 Meyers h Madrone av ns 2 w Quincy, rd
Brinkerhoff Taylor R clk PO h Madrone av ns 4 w Quincy rd
Brinkmeyer Elmer G Rev (Eliz M) pastor First Congregational Ch h1745 Bird
Brock Dora A Mrs r2438 Elgin
Bronner Wm bartndr Al Alameda r Chico
Brooke Herbt Rev (Vera) pastor First M E Ch h1540 Lincoln
Brooks Calvin B (Vernell) dragline opr h1166 Montgomery
Brooks H Elliott h1570 Veatch
Brown Adam C (Mildred) cond h1727 Hammon av
Brown Annie (wid Wm) r1265 Leah ct
Brown Betty clk County Agri Conservation Assn r Paradise
Brown Clarence W (Blanche) lab Olive Products Co h2556 Brown
Brown Clyde I (Mary B) slsmn Western Oil & Burner Co h1626 Bridge
Brown Edw F (Theresa) dredgermn h1007 Quincy rd
Brown Emery W (Jennie R) cond h2175 Wilcox av
Brown Ernest A clk C H Mott
Brown Frank L (Mildred) mach h1505 Bridge
Brown Geo E sec-treas Oroville National Farm Loan Assn r Quincy rd
Brown Herbt C chauf h2758 Brown
Brown Jas D (Kath) h2125 Spencer av
Brown John D (Martha) h1765 Meyers
Brown Mary M r2144 A
Brown Nellie r2556 Brown
Brown Raymond F (Ella) washing machines 1844 Montgomery h515 Pomona av
Brown Robt L clk Safeway Stores r2745 Villa
Brown Tracy S asst mgr PG&ECo r2175 Wilcox av
Brown Walter waiter h1543 Montgomery
Brown Walter H (Ruth) eng h1265 Leah ct
Brown Wm M mgr Sterling Lbr Co
Brown Wm W (Clara) h2144 A
Brownell Helen Mrs tchr Eastside Sch r Clemo av
Brownson Bessie Mrs h1586 5th av
Brubaker Burl C (Elaine) acct Don Hobbie h1655 Robinson
Brubaker Elaine Mrs slswn City of Paris r1655 Robinson
Bruce Harry A mgr Western Oil & Burner Co
Brumbaugh David (May) h884 Bird
Bryant Jennie H Mrs drsmkr 1958 Robinson h1919 Pine
Bryant Mary r1919 Pine
Bryant Wm H r1919 Pine
Buchanan Grover (Jennie) clk E F Mitchell h1233 5th av

CHICO
AUTO
WRECKERS
•
ALL PARTS
FOR
SOME CARS
AND
SOME PARTS
FOR
ALL CARS
•
WINDSHIELD
AND
DOOR GLASS
INSTALLED
•
1023 Main St.
At Bridge
TEL. 1042

BIDWELL MOTOR CO.
SALES AND SERVICE
PONTIAC 6 & 8
530 Main St. CHICO Tel. 1015

NAMES APPEARING in LARGE TYPE in this Directory represent the ENERGY and PUSH of the CITY. Patronize them—they ACCOMPLISH the WONDERS here and make the CITY what it is.

Buck Earl M (Winifred) slsmn Montgomery Ward & Co h 1640 High
Buell Ben R (Helen) plantmn Crescent Milk Co r Quincy rd
Buettner Emma (wid Geo) r938 Pomona av
Buhl Dorothy cannerywkr r1244 5th av
Builders Supply Co (Robt Taylor) 3387 Meyers
Bullard John C (Ruth) h3217 Palermo rd
Bullard John H (Julia E) h1270 Robinson
Bullard Paul gas sta atdt Vene Sharkey r rt 1
Bumgarner Dorothy registration placement officer U S Natl Reemployment Serv r rt 2 bx 298
Bumgarner Jeanne notary pub 1453 Meyers r rt 2 bx 298
BUMGARNER JESSE A, County Road Engineer, r Wyandotte
Bump Glenn B (Doris) supt Swayne Lbr Co h1617 Linden av
Bump Jacob (Martha) City Plumbing Inspector h1740 6th av
Bump Wesley r1740 6th av
Bundy Blanche (wid Chester) h1060 Robinson
Bundy Naomi (wid A S) h1557 Pomona av
Bundy Norma r1060 Robinson
Burbank Primary School 3435 Palermo rd
Burch Paul (Coralie) lab h3015 El Noble
Burch Virgil A (Opal) lab h2718 Danielson
Burke Wm lab r2370 Meyers
Burns Floyd I (Thelma) mech h1030 Quincy rd
Burns LaVerne r2185 Park av
Burrell John chauf Sterling Lbr Co
Burt Grinnell rural supvr Resettlement Admin r Palermo
Bushey Wm J (Roxey) carp h1500 Pomona av
Bushnell Claude baker Geo Sohl r1650 High
Butler Jos M (Frances G) boiler mkr h2940 Grand View av
BUTTE COUNTY FREE LIBRARY, Ida M Reagan Librarian, 1566 Huntoon, Tel 166
BUTTE COUNTY GOVERNMENT—
Court House 1450 Huntoon, Annex 1480 Lincoln, All Offices in Court House Unless Otherwise Stated
BOARD OF SUPERVISORS—C W Toland Dist 1, V W Orendorff Chairman (Chico) Dist 2, S C Bennett (Chico) Dist 3, Robt Fields (Biggs) Dist 4, H W White (Oregon City) Dist 5, Court House
Agricultural Agent—H P Everett 1735 Robinson
Agricultural Commissioner—Walter L Stile (Chico) Inspector—E E Fix (Chico)
Agricultural Conservation Assn—T B Rogers sec-treas, 1735 Robinson
Assessor—Martin C Polk
Auditor—Luella Knott
Board of Education—Chas Herrington (Gridley) pres Mrs Rose Churchman J C Nisbet E N Cuddeback (Chico) J E Partridge sec

SEARS-PORTER REALTY CO.
LICENSED REALTY BROKERS
ESTABLISHED 1903
Second and Main Sts. CHICO Telephone 48

California Highway Patrol—G C Mitchell capt in chg 1944 Bird
Clerk—Clara A Osborn
Coroner—County Jail
Court Reporter—D C McCallum
District Attorney—J R King jr Court House Annex
Farm Bureau—Mrs Kath Carlin sec 1735 Robinson
Home Demonstration Agent—Verda Frame 1735 Robinson
Jail—Court House Square
Judge Superior Court—Harry Deirup
Justice of the Peace—H S Hills 1925 Bird
Law Library—Hazel Scott librarian
Milk and Dairy Inspector—C C Creech (Chico)
Nurse—Rosamond Deffenbaugh Court House Annex
Probation Officer—Mrs Blanche Parsons (Chico)
Purchasing Agent—Frank L Bratton
Recorder—B F Hudspeth
Road Engineer—J A Bumgarner
Sheriff—R Herbt Taylor County Jail
Superintendent of Schools—J E Partridge Court House Annex
Treasurer and Tax Collector—Mattie R Lund
Welfare Department—C L Meline agt C C King Old Age Administrator Court House Annex
Butte County Memorial Museum Building 2360 Montgomery
BUTTE COUNTY TITLE CO, Wm T Baldwin Pres, H A Baldwin Sec, D W Baldwin V-Pres-Treas, 1427 Huntoon, Tel 38 (For further information see back cover, Oroville tab insert and page 27 Buyers' Guide)
Butterfield Elmira Mrs h2514 B
Butterfield Jesse W (Eleanor) lab h1155 Bird
Byrne Alice G tchr Burbank Sch r rt 1
BYRNE JAS E Postmaster, r Quincy Road, Tel 22-F-11
C Street Church (Apostolic Faith) 2136 C
Cable Leslie P (Thelma) acct h1315 Montgomery
Caborn Richd H (Merle) driver h2220 Elgin
Cabral John (Lucille) rancher h1611 Washington av
Cadenhead Geo shoe repr J L Sanderson r rt 2 bx 220
Cain Harold r2251 Montgomery
Cain Mary E dep County Recorder r Chico
Cain Susan M (wid F W) h2150 Wilcox av
Cala-Fru Products Ltd T F Hornung mgr canners 2011 Lincoln
Caldwell Jas cook Mrs B A Neaves r1440 Meyers
Caldwell Wm E (Carrie M) rock crusher h2952 Florence
California Highway Patrol J W Cooper dist inspr 1944 Bird
California Laundry (Gee Poy) 1850 Montgomery
California Water Service Co C L Nelson mgr 1968 and 2467 Bird
Callander Everett L (Odie) clk h2125 Meyers

A Call Was Left For You
WHOSE PHONE NUMBER IS IT?
The Answer Is in the Numerical Phone Guide of This Book

A Call Was Left For You
Whose Phone Number Is It?
The Answer Is in the Numerical Phone Guide of This Book

Air Conditioned — PHONE 612 — 8th Avenue and The Esplanade CHICO, CALIF.
CHICO HOSPITAL
Medical - Surgical - Maternity

Camarena Chas (Reubennette) baker h1445 7th av
Camarena Reubennette E lndywkr Oroville Stm Lndy r1445 7th av
Cameron Albt G (Kathleen) tel opr h2284 Meyers
Campbell Amber Mrs r2250 Meyers
Campbell Beulah bkpr r1730 Veatch
Campbell Dorothy r1730 Veatch
Campbell John P (Mary) h1730 Veatch
Campbell Leonard r2156 Spencer av
Campbell Neal (Marie) cond h2156 Spencer av
Camper Reba (wid C W) h1740 3d av
Caneras B H clk SRA r Chico
Cannon Allen A h2473 Meyers
Cannon Lemuel C (Verna) eng h3178 Palermo rd
Capital Shoe Shine Parlor (Willie Hogan Dan Hoskins) 1355 Meyers
Carbary Thos J (Minnie) int decorator h919 Robinson
Cardinal Grocery Stores gro 1912-24 Bird
Cardrew Thos r2251 Montgomery
Carlin Kathryn R Mrs sec County Farm Bureau h3978 Palermo rd
Carlton Beryl h2479 D
Carmack Lois Mrs waiter r1250 1st av
Carman Judson D (Mary A) confy 1475 Meyers h850 Bird
Carpenter Cecil W r2426 Montgomery
Carpenter Chas W (Sara) h2426 Montgomery
Carpenter Glenda F tchr Oroville Union High Sch r2426 Montgomery
CARPENTER RALPH M, City Clerk, r Oroville Inn
Casagrande Lester A (Crystal) lino opr Oroville Mercury-Register h1560 Robinson
Cash Mercantile Stores Co (H T Sedgwick) dry gds 1900-10 Montgomery
Cassidy Ralph h1675 Oak
Castle Jas T (Helen) civ eng h2145 Robinson
Caston Martin V (Edna O) h3235 Palermo rd
Caughy Homer mech A L Scott
Caughy Mattie V Mrs h525 High
Cauthard Betty r2981 Villa
Cauthard Harry F h2981 Villa
Cave Harry A (Victoria) shovel opr h2718 Brown
Cazier Leonard (Naomi) mech h2730 Brown
Cehand Jas D (Mildred) eng h2917 Yard
Cerny Vincent (Nellie) furn repr 1838 Bird
CHAMBER OF COMMERCE, See Oroville Chamber of Commerce
Chamberlain Ellis A (Addie) display mgr City of Paris h919 High
Chambers Chas (Maude) h970 Robinson
Chapman Guy W (Ethel) carp h1550 Lincoln

GOLDEN EMPIRE TRUCKING TERMINAL
MANUEL QUADROS, Proprietor
Phone 1577 "DEPENDABLE SERVICE" Res. Phone 1581
1649 Park Avenue CHICO, CALIF. 1618 Mulberry

Chapman Robt A r2426½ Montgomery
Chase Eliz M (wid E L) cannerywkr h2076 Gray
Chase Esther sten State Relief Admin r Thermalito
Chastain Henry (Lily) miner h3333 Palermo rd
Chastain Henry jr r3333 Palermo rd
Cheatham Jas (Rose) lab h2881 El Noble
Cheek Howard J (Clara) screenmn Pac Coast Aggregates Inc r1611 4th av
Cheesewright Suzanne clk Resettlement Admin r rt 2
Cherokee Drift Mining Co 2066 Bird
CHICO HOSPITAL, Mrs Edna S Landis Supt, Medical, Surgical, Maternity, X-Ray, "Air Conditioned," 8th Av and The Esplanade CHICO, Tel Chico 612 (For further information see left side lines and page 19 Buyers' Guide)
CHICO MEDICAL GROUP, C C Landis MD, C E Plumb MD, Myrtle A Cummings MD, Physicians and Surgeons, 419 First Natl Bank Bldg, 310 Main, CHICO, Tel Chico 682
Chin Wing He herbs 1215 Lincoln
Chittim Marie D Mrs h2150 Gray
Choice Beauty Salon (Dorothy Brainard Betty Brereton) 1453 Meyers
Christian Science Reading Rooms 1424 and 1909 Pine
Church Frank L (Anna K) h832 Robinson
Church J B h1450 5th av
Church John J gas sta 2180 Montgomery r832 Robinson
Churchman Rose Mrs member County Board of Education r Chico
Cicero Geo J lab Pac Coast Aggregates Inc r2025 Meyers
Cicero Julius J (Henrietta) lab Pac Coast Aggregates Inc h2025 Meyers
Citrus Circle No 117 Neighbors of Woodcraft 1853 Montgomery
CITY DIRECTORY, R L Polk & Co Publishers, 604 Mission San Francisco
CITY GOVERNMENT—See Oroville City Government
City of Paris Harry Hanush genl mgr dept store 1474-88 Meyers
Clark Francis (Leota) mach h3343 Palermo rd
Clark Geo (Stella) h2835 Danielson
Clark Gladys office nurse E A Kusel r645 Robinson
Clark Hattie M (wid L W) h2309 Montgomery
Clark Henry (Lillian) h3174 Orange av
Clark John slsmn r580 Pomona av
Clark Josephine Mrs editorial supvr dist 1 WPA r rt 2
Clark Mary A (wid Horace) furn rms 2155 Bird
Clark Muriel r3174 Orange av
Clarke Kittie cash Union Hotel r1345 Meyers
Clarke Matilda (wid Alf) r1250 Robinson
Clarke Minnie tchr Eastside Sch h1250 Robinson

You Can't Cover the World WITH A POSTAGE STAMP, nor can you cover the BUYING PUBLIC without proper representation in your City Directory

Copies of This Directory Are Available...
IN THE CITY DIRECTORY LIBRARIES
— ALL OVER THE COUNTRY —

PUMPS
J. C. PLUMMER & SON
The PUMP MEN
Over 20 Years Experience
FREE ADVISORY SERVICE
★
FOR FURTHER INFORMATION SEE PAGE 23
MOTORS
1111 Hazel St.
CHICO
Phone 1461

Clarke Violet M asst sec Oroville Title Co r1345 Meyers
Clements Wm E (Edna) welder h2280 Meyers
Clemo Margt E Mrs tchr Oroville Union High Sch
Cleveland Harry B plmbr J C Myers h865 High
Clewe Ernest lawyer 1926 Montgomery r Oroville Inn
Cline Sarah J (wid C S) r1455 Robinson
Clover Emory V mgr Rex Theatre
Cochran Herman J asst cash Bank of America r rt 1
Cochran Ruby cannerywkr r2420 B
Cody Frank h1770 3d av
Cody Kath Mrs h1536 Montgomery
Coe Dodd millwkr h2126 Gray
Coera Frank asst W M Thomas Funeral Home r1175 Robinson
Coffee Cup (E A and Hulda Hageman Zelda Mewing) restr 1954 Bird
Cohan Hannah Mrs h1162 Elma
Cohen Louis clk PO h2058 Wilcox av
Colclough Isaac N (Grace) mgr Oroville Title Co h2827 Yard
Cole Ella (wid Levy) h1540 Washington av
Cole Nevin (Anita) h2258 Wilcox av
Cole Robt L (May) lab h2446 Brown
Coleman Betty r1920 Veatch
Coleman Jos G (Annie E) lab h2227 B
Collins B H h1567 Meyers
Collins Clayton P (Thelma) miner h2828 Center
Collins D h1164 Montgomery
Coliins Dan (Sadie) lab h1955 1st
Collins Darrell br mgr Purity Stores
Commodity Distribution Division SERA E G Whitman dist supvr district office 1340 Huntoon
Compton Archie L (Dorothy) eng h3733 Palermo rd
Comstock Elsie Mrs waiter h1678 Bird
Conklin Martin M (Laura) logger h3064 Florence
Conley Leland J (Frances) meat ctr Safeway Stores h1808 Gray
Conley Lyle (Camilla) autos 1755 Montgomery and used cars 1738 do h2180 Wilcox av
Conn Cecil slsmn Warmack Elec Store r Garden Ranch
Connors Mary J Mrs h1585 Robinson
Constans Jos V h1674 3d av
Cook Jay H auto supp 2034 Montgomery r Thermalito
Cook Mary J (wid R A) h1964 Huntoon
Cooney Cath tchr r555 High
Cooper Jos W dist inspr Calif Highway Patrol
Corbin Jerry L (Blanche) miner h1060 High
Core Melvin tchr Oroville Union High Sch
Corporon Leonard P (Lotta) slsmgr Don Hobbie h2839 Yard
Corporon Lotta Mrs (Sims Beauty Shoppe) r2839 Yard
Cory Jack r2292 Montgomery
Cory Thelma r2292 Montgomery

NAHAS MOTORS, Inc.
CHRYSLER AND PLYMOUTH
Sales and Service
PHONE 835
325 Broadway
CHICO

Cory Wm T h1008 Quincy rd
Cosby J F mining eng r1345 Meyers
Cosker Geo W (Edith) miner h1538 Pomona av
Cosker Kate (wid W H) r1538 Pomona av
Costa Alf mgr Louis Costa r2323 Montgomery
Costa Louis (Mary H) blksmith 2151 Montgomery h2323 do
Costello Cath E (wid E J) h720 Robinson
Costello Edw J clk W S Fish r720 Robinson
Costello Gertrude C reporter Oroville Credit Bureau r720 Robinson
Costello Jas F (Josephine) sub clk PO h870 Robinson
Costello Josephine Mrs clk County Agri Conservation Assn r870 Robinson
Costerisan Blanche Mrs waiter Oroville Inn r1550 Montgomery
Costerisan Donald J (Blanche) flrmn C G Matthews h1550 Montgomery
Costerisan Mildred (wid J R) h4046 Palermo rd
Countryman Jos D (Mildred) cannerywkr h2479 D
Counts Hazel Mrs sten Olive Producsts Co
COUNTY GOVERNMENT—See Butte County Government
Couris Geo shoe repr W G Karageris h1777 Gray
Couris Thos r1777 Gray
Covert Emma r867 Robinson
Covert Nancy M r867 Robinson
Covert Wm H h867 Robinson
Cox Wm D (Emma) h1710 Meyers
Cozort Mary E (wid Jas) r2038 Lincoln
Crabtree Benj H lab h2811 Brown
Crain Jas S (Winifred M) real est 1081 Robinson
Crain Margt C sten r1081 Robinson
Crammer Bert S (Georgiana) h823 Bird
Crandall John (Inez) lab h1825 Robinson
Crane Roy E (Elsie) h1266 Linden av
Cranley Mary tchr Bird St Sch r2105 Wilcox av
Cranley Robt E h2105 Wilcox av
Cratt Addie (wid Wm) h1885 Huntoon
Craviotto Concessa phys 1330 Huntoon r1180 Floral av
Crawford Irving linoleum lyr Hill Furn Co
Crawford Thurman gas sta atdt L W Bidleman r Thermalito
Creamery The (Paul and Rastus Rasmussen) confy 1936 Bird
Creed C C County Milk and Dairy Inspr
Crescent Milk Co (P A West) 1790 Olive
Cress Cordelia E Mrs h2251 Montgomery
Cresswell David h2901 El Noble
Cresswell Geo r2901 El Noble
Cresswell Saml r2901 El Noble
Crosby Luther h849 Pomona av
Croghan Fred appr A E Treichler r rt 1
Cross Ernest B (Alice) shtmtlwkr h2200 Park av
Cross Esra A (Martha E) h1475 High

CAUTION!
R. L. POLK & CO., Publishers
Deal only with well-known publishers when giving orders for Directory Advertising.
READ ALL ORDERS CAREFULLY BEFORE SIGNING.
PAY NO MONEY IN ADVANCE. All well-known publishers instruct their men to collect nothing prior to publication.

COLLIER - CLARK HARDWARE, Inc.
Broadway and First CHICO Telephone 57
DEPENDABLE HARDWARE

CHICO CLARK NOTLEY LUGGAGE STORE 123 W. Third St. PHONE 191 CHICO
LEATHER GOODS — LUGGAGE — AWNINGS — TENTS — VENETIAN BLINDS — CAMP & LAWN EQUIPMENT
AUTO TOP MANUFACTURERS AND TRIMMERS — BOY SCOUT EQUIPMENT — SLEEPING BAGS

Cross Lily h1435 4th av
Cross Oliva r2200 Park av
Crossen Elmer lab Olive Products Co r Thermalito
Crowe Ethel B (wid C G) h2265 Wilcox av
Crowe Etta J r2265 Wilcox av
Crum Morris T (Rosa) lab h2730 Orange av
Crum Otto carp h1660 Veatch
Crutcher Glenn E (Kath) printer 1328 Huntoon h1265 Bird
CRYSTAL DRUG STORE (W H Davis, M W Wells) 2009 Montgomery cor Meyers, Tel 35
Cullie Wm A (Charlotte) men's clo 2025 Montgomery h2464 do
Cummings Douglas G lab r3080 Orange av
Cundy Alice Mrs asst sec Butte County Title Co r1681 Veatch
Cundy Harold (Alice) firemn OFD h1681 Veatch
Cunha Chas F (Lottie) hostler h1464 Bridge
Cunha Frank J (Louise) mach hlpr h2202 Park av
Cupples Willa M waiter N S Delight r2745 Villa
Curran Agnes C (Oroville Curran Hospital) h1511 Robinson
Curran Alice nurse Oroville Curran Hosp r1511 Robinson
Curran Cath Mrs slswn O E Curran r1572 Bridge
Curran Gladys r1515 Osage av
Curran Hospital Nurses Home 1460 High
Curran Orville E furn 1968 Montgomery r1572 Bridge
Curran Patk r1765 High
Curran Patricia Mrs waiter h1515 Osage av
Curran Wilma asst E A Kusel
Curtis Henry (Dorothy) cannerywkr h2130 Elgin
Curtis Mary cannerywkr r2274 Elgin
Curtis Robt T (Elnora) h2274 Elgin
Cushing Elsie P Mrs maid Oroville Inn r2614 Meyers
Cushing Richd (Eleanor) h2630 Brown
Cushing Wm H (Elsie P) billiards 2614 Meyers
Cutting Edith Mrs dom r2111 Robinson
Cyrus Loma r1250 Montgomery
Dabbs S Albt (Sadie) lab h2226 D
Dabney Geo W Rev (Lela) pastor Bethel M E Church h2662 Danielson
Daggett Jos L (Maria) carp h1289 Robinson
Daggett Lee restrwkr Arth Wilson
Dahl Edwin chauf Diamond Match Co r2183 Fort Wayne
Dahlmeier Edison r1132 Montgomery
Dahlmeier Gustave A (Minnie) (Realty Exchange) and City Councilman h1132 Montgomery
Dahlmeier Louis W (Madge) lndywkr Oroville Stm Lndy h 2115 Spencer av
Daley Mildred W r2062 Lincoln
Dalporto Primo pres Western Oil & Burner Co r Marysville
Dal Porto Vincent (Rose) orchardist h1550 Bird
Dalzell Granville D gas sta 2680 Meyers

Dodge Brothers and Plymouth Motor Cars
RALPH S. WATKINS CO.
2nd Cor. Flume CHICO Tel. 88

Dalzell Wm G r2680 Meyers
Da Massa Eugenia (wid Attilo) h1211 High
Da Massa Louis J (Jane) pro asst cash Bank of Am h1241 High
Da Massa Paul r1211 High
Damon L Gaylord (Geraldine) sporting gds 1359 Meyers h2085 Spencer av
Damon Leonard J (Irene) firemn OFD h1453 Downer
Damon Ulysses M (Pearl) mgr Postal Telegraph-Cable Co and ins 1359 Meyers h1453 Downer
Danforth Emma (wid F C) h2485 Montgomery
Daniels Darrell (Beulah) dredgermn h2222 Elgin
Daniels Marie sten r1786 Huntoon
Daniels Owen G (Mabel) carp h1786 Huntoon
Darby Austin E (Ruby) (Darby's) and member City Bd of Educ h2021 Wyandotte rd
Darby Benj F h3250 Palermo rd
Darby Delma R slswn r2021 Wyandotte rd
DARBY'S (A E Darby) Grocery and Service Station, Richfield Gas, Yale Tires, Ice Cream, Candies, Fruits and Vegetables, Free Delivery, Meyers se cor Wyandotte Road, Tel 536
Dasler Edw H pharm Johnson's Pharmacy r2145 Spencer av
Dasler Wm C (Maude L) boiler mkr h2145 Spencer av
Dasler Wm E r2145 Spencer av
Davenport Delbert (Rachel) miner h2510 Fort Wayne
Davis Andw A (Vera W) mining h1915 Meyers
Davis Andw A jr title searcher Oroville Title Co r1915 Meyers
Davis Chas C firemn OFD r1725 Montgomery
Davis Everett G (Emma) tourist camp 1845 Marysville rd
Davis Homer M (Olive) h1264 Bird
Davis Howard E mgr Diamond Match Co r2683 Nevada
Davis John (Vivian) lab h1627 4th av
Davis Merlin (Belva) miner h4046 Palermo rd
Davis Vera W reporter Oroville Mercury-Register r1915 Meyers
Davis W Howard (Fay C) (Crystal Drug Store) h2245 Meyers
Davis Walter H (Florence) ranchwkr h2980 Florence
Davison Eliz T asst librn Butte Co Free Library
Day Apartments (Mrs L V Day) 1715 High
Day John slsmn Siro Mattei r1715 High
Day Lucy V (wid W H) (Day Apts) h1715 High
Day Thos N (Jennie J) car inspr h1119 Robinson
Dealey Cath P dep County Assessor h2163 Bird
Dean Robt T (Virginia) h2491 D
De Barr Wm lab h2380 A
Decker Henry H (Mary J) meat ctr h1715 Lincoln
Deere Reuben E (Mildred) gas sta atdt J J Bradley h2052 Lincoln
De Feo Andrea shoe repr Hecker's Shoe Store h2720 Danielson

EVERY STORE should appear in the Directory and the Directory should be in Every Store.
Besides its use to the storekeeper, it is a convenience the customer looks for. The store that offers an old Directory, or no Directory at all, fails to show its patrons a courtesy they will find elsewhere.

Polar Ice Company
IRA W. HANNIS, Owner & Mgr.
Cor. 9th & Salem Sts. CHICO Phone 365-W

A
Directory
Library
containing City Directories from all over the Country is maintained at the CHICO CHAMBER OF COMMERCE for your convenience Free to Consult whenever you desire. This is Part of Our Service
R. L. POLK & CO.

Deffenbaugh Chester S auto repr 2421 Meyers r2692 Greenville av
DEIRUP HARRY (Ethel) Judge of the Superior Court, h 1435 Bridge, Tel 578
Delancey Frank electn h2272 Meyers
Delight Nick S restr 2040 Montgomery r2155 Bird
De Long Harry cannerywkr h1450 4th av
De Longy Ruth bkpr Kelly's r2272 Tucker la
De Luxe Cleaning Works (Lloyd Logan) 1611 Marysville rd 1368 and 2480 Meyers
De Luxe Rooms Doris Maison mgr 1775 Montgomery
De Moss Lester E (Mary) pharmacist h2574 Meyers
Dempsey Jas O (Matilda) mgr Sunical Pkg Co h2225 Gray
Dennis H Eug msngr Western Union Telegraph Co r2075 Oro Vista
Dennis Robt H (Gula) barber 1972 Montgomery h2075 Oro Vista
Dent Arleen clk Log Cabin Bakery r2125 Hewitt av
Desmond Lillian R tchr Oroville Union High Sch
Detling Wm F (Jessie M) mech Oroville Stm Lndy h2967 Gawthorne av
Deuschle Lorene D bkpr City of Paris h1106 Bird
Develter Elton r2290 Tucker la
Develter Ernest (Nina) plant supt Cala-Fru Prod Ltd h2328 Meyers
Develter Ray S (Sabra) supt Olive Products Co h2290 Tucker la
Develter Wm G (Marie) pickler Olive Products Co h2871 Gawthorne av
Devers Jas h1970 Huntoon
DE YOE GLEN, Sec-Mgr Oroville Chamber of Commerce, r 2184 Wilcox
Diamond Match Co H E Davis mgr 1630 Meyers
Dickie Clarence bkpr Union Ice Co r2145 Robinson
Diegelman Edw J (Clara) plmbr h2327 Houston
Dietle Arth T optom 1923 Montgomery r1736 Hammon av
Dilbeck Harvey lab r2417 A
Dilbeck Neil (Daisy) lab h2417 A
Dilbeck Rex lab r2417 A
Dillon Margt (wid Wm) h1455 Norton
Dills Birch J (Gladys) h1900 Veatch
Dinsmore Robt L chemist r741 High
DIRECTORY LIBRARY, We Maintain an Up-to-Date Library of City Directories For Your Accommodation and Convenience at Chico Chamber of Commerce, 509 Main, Chico
Dix Marion (wid Henry) r1838 Bird
Dixon Richd (Leila) h2760 Mitchell av
Dobbas Eug B (Lucinda C) wire chf h1221 Brereton way
Dobson Ray P cook r1480 Downer

GENERAL PETROLEUM SERVICE STATION
CARL F. MEWES, Mgr.
U. S. TIRES — AUTO ACCESSORIES — WE GREASE TO PLEASE
1405 Park Ave. CHICO, CALIF. Phone 1516

Dobson Vernon B bartndr h1715 High
Dort Ernest car repr r1280 Robinson
Douglas Lucile clk Rystrom's Electric r Palermo
Douglas Walter W (Ethel) carp h1290 Pomona av
Douglass Howard W cash First Natl Bank r Quincy rd
Dowling Louis F (Beatrice) miner h2310 Montgomery
Downer Alvah A plant mgr Hoke's Ice & Fuel Delivery h 1245 4th av
Downer Elon H plant opr Hoke's Ice & Fuel Delivery r1245 4th av
Downer Herman E (Anna) eng h1779 Pine
Downer Lloyd r1245 4th av
Downer Mildred bkpr Sunical Pkg Co
Downer Virgil B chauf Hoke's Ice & Fuel Delivery r Thermalito
Downing Agnes (wid S R) h719 High
Doyle Edw A (Eliz) bartndr E F Mitchell h3142 Isabelle ter
Draeger Douglas yardmn Diamond Match Co
Drake Leon plmbr A E Treichler
Dresser Wm A (Lottie) groundmn PG&ECo h1565 Oak
Dry David watchmn Pac Coast Aggregates Inc h1844 3d av
Dryb Walter (Marion) tchr h1802 Veatch
Dryden Arth W cond h1767 Meyers
Dryden Claude r780 High
Dryden Claude M (Rose C) h2150 Park av
Dryden Margt (wid J J) r1767 Meyers
Dryden Roy (Gertrude) cond h780 High
Dryden Rubye tchr Bird St Sch r780 High
Due Henry M cbtmkr 2716 Meyers
Duensing Edw H (Gladys) bartndr Mrs Lillian McClung h 1465 Bridge
Duensing Johnny r1465 Bridge
Duffus Elmer C asst agt Union Oil Co of Calif r1480 Bridge
Du Fresne Jean h2251 Montgomery
Duhr Minnie clk SERA r Artois
Duncan Chas W E (Mildred) lawyer h1385 Safford
Duncan Neil E (Ione L) h1155 1st av
Duncan Robt W E r1400 Montgomery
Duncan Wm E jr (Lillie R) lawyer 2066 Montgomery h1400 do
Dunlap Anne C h2474 Brown
Dunlap T Payne drftsmn r2474 Brown
Dunn John r2075 Park av
Dunn Wm T (Agnes A) mach hlpr h2075 Park av
Durett Katie h1350 4th av
Dwyer Alice (wid Harry) asst treas Olive Products Co h755 Bird
Dwyer Iril (Bessie) h2716 Mitchell av
Dyer Geo S (Stella) eng h2870 Orange av
East Side Baptist Church 2600 Yard

LANDS
ALMOND
ALFALFA
BEET, GRAIN
CLOVER
RICE, STOCK
and SHEEP
RANGES
HOMES
INSIDE & OUTSIDE CITY FROM 1 ROOM UP
INS.
CASUALTY
AUTO, FIRE
LIFE
◆
ROTH & GAY
312 Main St.
Phone 437
Chico

CHICO SEED AND FEED CO.
WHOLESALE AND RETAIL
FLOUR — GRAIN — MILL FEED
276 East 1st St. CHICO Tel. 758

Your
City
Directory
Answers
All
Questions
as to
WHOM
You Are
Looking
For
and
WHERE
They
Can Be
Found
The
Classified
Business
Section
is the Market
Place Where
Buyers and
Sellers of
All Kinds of
Merchandise
and Service
Meet
R. L. POLK & CO.

East Side Grammar School 2775 Yard
Easter Geo r1959 Bird
Eckart Russell M (Frances) firemn OFD h2780 Center
Edison John lab r1685 Washington av
Edison Mary Mrs h1685 Washington av
Edison Wm lab r1685 Washington av
Edmond Geo linemn r1616 Huntoon
Edwards Albt M (Ollie) h2270 D
Edwards Chas J (Mabel L) lab h1291 High
Edwards John T (Anna) h2251 Elgin
Edwards Keturah B bkpr Bank of Am r rt 1
Edwards Saml H lab O E Curran r Chico rd
Edwards Thos r2251 Elgin
Edwards Virgil (Genevieve) firemn h3445 Claremont
Edwards Wm J (Gladys) mach h1938 Elgin
Egan John B (Carrie) h944 Montgomery
Egular Jos lab r1959½ Montgomery
Ehmann Olive Co W E Bolles pres olive pkrs 2011 3d
Ekman Isabella G Mrs h1125 Bird
Elderton Geo E (Grace) cook h1465 Norton
Elite The (Mrs Martha Rosenberg Mrs Emma Jolley) drsmkrs 1354 Huntoon
Elks Club 1835 Montgomery
Ellerington Ernest r1656 Pine
Ellerington Selina Mrs h1656 Pine
Ellingson Albt (Lena) h1485 Norton
Ely John E (Neva) dredgermn h1235 Robinson
Endsley Byron E (Ruby E) lab h1900 Veatch
Endsley Ruby E clk Jone's Chocolate Shop r1900 Veatch
Engassu Melvin r1959 Bird
Engels Don gas sta atdt r1650 Robinson
Evans Aug S (Mary) lab h2512 B
Evans Cath E (wid J T) h2190 Meyers
Evans Chas V lab r2512 B
Evans Mariah (wid E) r1370 Bridge
Everett Henry P (Doris) County Agricultural Agt h2954 Orange av
Everitt Noble M (Dolly) h1548 3d av
Evins Clarence shoe shiner 1851 Montgomery
Ewers Chas E (Mary C) h3281 Palermo rd
Exposition Building head of Meyers
Eyrle Ryman clk J D Carman r850 Bird
Facciano Carl r2569 Meyers
Facciano Chas A (Mary) hostler h2569 Meyers
Facciano Theresa canning wkr r2569 Meyers
Fain Earl J (Marie) driver Crescent Milk Co h2135 Meyers
Faith Marvin driver Hermann Furniture Co r Thermalito
Farley Lulu J (wid S S) r1745 Montgomery
Farnham Beatrice tchr City Sch r2136 Montgomery
Farris Hattie (wid E A) r1715 High

POLK'S BANKERS ENCYCLOPEDIA
"The Unabridged Bank Directory of the World"
Published in March and September—$15.00 per volume
354-360 4TH AVE., NEW YORK R. L. POLK & CO. 431 HOWARD ST., DETROIT

Farris Howard C (Elsie) civ eng h1715 High
Farrow Ray J chauf Scott Lawton r Thermalito
Faul Lena (wid F E) h1339 High
Faul Mary A (wid F G) h2774 Mitchell av
Faul Maude F (wid A E) h1512 Robinson
Fawns Alice Mrs clk WPA rGridley
FEATHER RIVER FOREST HOMES, W S Pittman Sales Manager, 2016 Bird, Tel 233, Tract Office on Ridge Route, Quincy Highway, 18 Miles East of Oroville, Berry Creek PO, Tel 7-F-21
Feese Chas cementwkr r1114 2d av
Feldheim Seligman N (Union Hotel) h1345 Meyers
Felipe Jos r875 Montgomery
Felipe Zacharias (Encarnacion) h875 Montgomery
Fenley Frank O (Margt) h2266 Park av
Fenley Lawrence r2266 Park av
Ferguson Chester dep County Treasurer rChico
FIELDS ROBT, County Supervisor, Dist 4, r Biggs
Figueroa Jos ydmn Oroville Inn r rt 1 bx 1
Fike Sarah Mrs r Oroville Inn
Filter Jos (Anna) h2128 Bridge
Fincher Thos J (Hattie S) h1860 5th av
Finley Almeana J (wid Edgar) h3981 Palermo rd
Finley Elmer L (Rachel) driver De Luxe Clng Wks h2274 Greenville
Finley Philip H (Ruth) dredgermn h2238 Greenville
Firestine Geo E mech Don Hobbie r Palermo
First Christian Church 1951 B
First Church of Christ Scientist 1581 Bird
First Congregational Church Rev E G Brinkmeyer pastor 1735 Bird
First Methodist Episcopal Church Rev Herbt Brooke pastor 1789 Robinson
First National Bank C W Putnam pres H W Douglass cash 1985 Bird
First National Bank Building 1981 Bird
Fish Walter S (Eliz) men's clo 1374 Meyers h1165 Brereton way
Fisher Ann Mrs clk Montgomery Ward & Co r rt 2
Fisher Robt C barber F S E Florimont r rt 2 bx 438
Fisher Rose Z (wid S D) beauty shop 1560 Robinson
Fisher Wm L (Helena) h1750 Oak
Fittler Fredk W (Minnie E) pntr h2547 Elgin
Fitts C L (Anna) h1749 Meyers
Fitzgerald Ida (wid G F) h2135 Spencer av
Five and Ten Grill (E E and Mrs M M Yoder) restr 1390 Huntoon
Fix E E county Agrl Inspr r Chico
Flanagan Anna E (wid W C) h645 Pomona av
Flannery Frank (Karen) photog 1864 Montgomery

Dwight Easy Pay Carmack's Associated Service Station
GOODRICH TIRES AND BATTERIES SOLD ON EASY PAYMENTS TO SUIT YOUR INCOME
ASSOCIATED PRODUCTS — LUBRICATION — TIRE REPAIRING — MOTOROLA RADIOS
7th & Main
CHICO, CALIF.
Tel. 677

Telephone
13
CHICO SODA WORKS
ERNEST BELLINGER, Prop.
SODA WATERS, MINERAL WATERS, BEER
13TH AND
PARK AVE.

TRUCKS WHITE and INDIANA BUSSES
SALES AND SERVICE CO.
DISTRIBUTORS WHITE MOTOR COMPANY
1900 Park Ave., Chico
Tel. 219

Flatter Geo H (Bernice) h2344 D
Flatter J M servmn PG&ECo h3464 Palermo rd
Flatter John M (Myrtle) h1940 D
Fleager John M (Harriett) plmbr 3464 Meyers
Fleming Gilbert C (Eliz A) gas sta 1920 Robinson and member City Bd of Educ r rt 2
Fletcher John h2135 Hewitt av
Florimont Fred S E (Carrie) barber 1347 Meyers h1440 Downer
Floyd Jos r2700 Florence
Fong Lee Co gold buyers 1215 Lincoln
Forbes Eliz tchr Oroville Union High Sch r2969 Villa
Forbes Elmore L (Frances) mgr Kilpatric's Groceteria h 1639 Linden av
Ford Chas H driver Oroville Stm Lndy r525 Robinson
Ford David A (Lydia L) h480 Pomona av
Ford Elias K (Ida B) gro 525 Robinson
Ford Frank F pres Fortune Acres of California rCarmelita
Ford Geo mech J J Bradley
Ford Jessie Mrs h2530 D
Fornes Grace R lndywkr Oroville Stm Lndy rThermalito
Fortune Acres of California F F Ford pres real est 2055 Bird
Fosdick Wm L r1416 Bridge
Fosdick Wm M (Vera B) mgr C H Mott h3315 Palermo rd
Foss John (Mary) miner h718 Pomona av
Foulk Boyd A (Olga) mach opr h1558 Pomona av
Fourneir Geo sawyer r915 Montgomery
Foutch Floyd (Winifred) h2555 Brown
Fowler Chas L (Winifred) h1421 Robinson
Fowler Darrell clk W W Reece
Fowler Eldon (Grace) dredge opr h1114 2d av
Fowler Elva beauty shop 1952 Bird r2230 Meyers
Fowler Winifred circ mgr Oroville Mercury-Register r1421 Robinson
Fox Betty Mrs beauty shop 3616 Palermo rd
Fox Harriet D (wid O C) h915 Montgomery
Fox Henry rancher r915 Montgomery
Fox Minnie Mrs mgr O K Rms h1852 Bird
Fox Mulford (Thelma) carrier P O h1150 Bird
Frame Verda County Home Demonstration Agt
Franklin Chapter No 20 (RAM) 1462 Meyers
Franklin Edwin F (Bertha) lab Olive Products Co h1974 Lincoln
Frazier Della Mrs h2478 D
Frazier Geo chauf h2225 A
Frederick E Kempen (Elinor) prin East Side Grammar Sch h1565 2d av
Freitas Roy W (Julia) officer Calif Highway Patrol h2109 Greenville av
French Ren M (Myra) plmbr 1364 Huntoon h1725 Pine

The City Directory is the Natural Source of Information and is
"On the Job" 365 Days Every Year

Frerichs Louis O (Mary) h1753 Pine
Frisholz Eliz Mrs h2538 Brown
Fritchie Kurts linemn h2426½ Montgomery
Fritchie Max linemn r2426½ Montgomery
Fritter Dale S (Marie) clk A W Grumberg h2592 Brown
Frost Garrison A (Agnes) asst E A Kusel h785 Bird
Fry Beryl tchr Bird St Sch r2165 Spencer av
Fry Bethel tchr r2165 Spencer av
Fry Edwin B (Gertrude) slsmn h1999 Meyers
Fry J Oscar (Alberta) electn h2165 Spencer av
Frye Fred S (Marie) bus opr h1166 2d av
Frye Steph h2180 Wilcox av
Frye Steph J (Eva W) clk h2184 Wilcox av
Fulk Delbert L (Alpha B) mach h2360 Mitchell av
Fulk Henry T (Lottie M) cond h1620 Hammon av
Fulk Marion (Lizzie) dredge opr h1900 Gray
Fulk Melvin firemn r1900 Gray
Full Gospel Rescue Mission 1399 Montgomery
Fuller Alvin bartndr E F Mitchell r2329 Montgomery
Fuller Cornelius (Edith) h2219 Houston
Furthmyer Adolph J (Dolly) lab h2250 Meyers
Futter Irvin tchr City Sch
Fylling Clarence A City Supt of Schools r rt 2 bx 186
Gaffney C E r1345 Meyers
Galbraith Donald (Ileen) mech Don Hobbie h1171 High
Gall John P mach hlpr r2770 Mitchell av
Gall Patk H (Margt) blksmith h2770 Mitchell av
Gallitan Eloise C tchr City Sch r1455 Oak
Gallatin Walter L (Anna L) baker Log Cabin Bakery h1455 Oak
Gallatin Walter L jr r1455 Oak
Galvin David S (Margt) serv sta atdt G C Fleming h2750 Center
Gamble Smitt r1339 High
Gambrel Thos A (Birdie) collr PG&ECo h2289 Montgomery
Garcia Augustine h2165 Montgomery
Garcia Jos r2165 Montgomery
Gardella Apartments 1330 Huntoon
Gardella Hall 1976 Montgomery
Gardella Jos ranchwkr h1910 Elgin
Garrick Lawrence D (Martha) mach h2270 Meyers
Gasho Chas S chauf Standard Oil Co r Quincy rd
GASKINS DRUG STORE (M L Marders) 1385 Meyers, Tel 15
Gaskins Howard R (Eva) blrmkr h2120 Elgin
Gaskins Maude M (wid Ephraim) h2182 Elgin
Gee Poy (California Laundry) h1850 Montgomery
Gellizone Wm lab h1588 Broderick
Gendron Earl W (Wilda) tire repr 2120 Montgomery h1735 Hammon av

CHEROKEE
RETAIL
WHOLESALE
SAND AND GRAVEL CO.
BRICK CLAY
TILE CLAY
WATERPROOFING
CLAY
Phone 219
GENERAL
OFFICE
1900 Park Ave.
CHICO

NORTHERN STAR MILLS
R. A. HARELSON
Flour — Feed — Hay — Grain — Bags — Twine
16TH & CHESTNUT CHICO, CALIF. TEL. 181

YOUR CITY DIRECTORY IS STANDARDIZED
Be it Kalamazoo or Baraboo, information arrangement is uniform. Sixteen gauge wire is identically the same size in Boston or Bellingham, railroad tracks are the same width in Connecticut and California; shoe sizes are standard whether made in Brockton or Stockton, and so on, ad infinitum.

Gentler Eug slsmn Montgomery Ward & Co h2166 Placer la
Gerbaulet Wm J (Ruth) reprmn Montgomery Ward & Co r1461 Montgomery
Gerson Geo (Maude) slsmn h820 Bird
Gibbons Madeline women's clo 1460 Meyers rQuincy rd
Gibbs Wm B h2119 Wilcox av
Gibbs Wm C (Grace) cannerywkr h1911 Veatch
Gibson Ernest L (Mabel C) mgr PG&ECo h1215 1st av
Gibson Levie h2510 Elgin
Giera Karl (Daisy B) miner h2611 Meyers
Giery Victor lab r2240 Wilcox av
Giese Henry F (Johanna) jan hMadrone av ss 3 w Quincy rd
Gilbert Bros (H S Gilbert) gas sta 2403 Meyers
Gilbert Elsie Mrs cash State Theatre r rt 1
Gilbert Floyd (Edna) h1547 2d av
Gilbert Harry S (Genevieve) (Gilbert & Bros) h2300 Meyers
Gilbert Marion V confy 2401 Meyers
Gillis Jas H jr (Ruth) asst supt Wyandotte Olive Growers Assn h3778 Palermo rd
Gillis Marie (wid J H) h1280 Robinson
Gillis Ruth Mrs bkpr Wyandotte Olive Growers Assn r3778 Palermo rd
Gilman Chas r2353 Montgomery
Gilman Ellen (wid W B) h2353 Montgomery
Ginter Lloyd E (Blanche) cash Oroville Mercury-Register r rt 2 bx 369
Giovannetti Ferdinand tchr Oroville Union High Sch h2408 Montgomery
Giovannetti Fiori h1552 Bird
Gleason Eva (wid Jas) h2183 Fort Wayne
Gleason Harry C (Geneva) liquors 1990 Montgomery and restr 1986 do h3121 Isabelle ter
Glenn Jas h1678 Broderick
Goekler Ernest L (Esther) driver OFD h1180 2d av
Goetsch Helen Mrs r944 Montgomery
Goff Blanche Mrs h2231 Spencer av
Goff Lucille asst bkpr Warmack Elec Store r2231 Spencer av
Golden Empire Co F F Ford pres mining 2055 Bird
Gomez Frank (Calletana) lab h1906 Lincoln
GOOD JAMES FRANCIS, City Attorney and Attorney-at-Law, State Theatre Bldg, 1453 Meyers, Tel 808, h930 Montgomery, Tel 489-J
Goodenow Isabel (wid W C) h2267 Park av
Goodmansee Arth B (Anna) brkmn h2101 Spencer av
Gould Arth T (Viola B) millmn h2686 Danielson
Gould Betty r860 Robinson
Gould Carey Mrs masseuse 860 Robinson
Gould Harry (Carey M) h860 Robinson
Gould Howard S r860 Robinson
Goza Paul r3005 Florence

YOU can't DODGE your FUTURE. Five years from now you will have a fine job, or you will be a Star Boarder in "Poverty's Row." Big Business is calling for youth TRAINED FOR LEADERSHIP. Learn Selling and Sales Management, Public Speaking, Journalism. Get ready. Industry is absorbing Trained Workers. The Untrained are looking for jobs. Think it over.
GOLDEN EMPIRE COLLEGE OF COMMERCE WATERLAND-BRESLAUER BUILDING
W. H. HOWLAND, President
Phone 69 Chico, California

CHICO
AUTO
WRECKERS
•
ALL PARTS FOR SOME CARS AND SOME PARTS FOR ALL CARS
•
WINDSHIELD AND DOOR GLASS INSTALLED
•
1023 Main St.
At Bridge
TEL. 1042

Grace Emmett driver r1012 Quincy rd
Grafe Wm J (Bertha J) slsmn Don Hobbie h1584 Montgomery
Graham Bessie (wid John) cannerywkr r765 Pomona av
Graham Geo T h1450 Bird
Graham Louis L restr 1931 Montgomery r1964 B
Grant Earl H trucker 3925 Palermo rd
Graves Chester meat ctr M M Black r rt 2
Graves Clurry O opr Pac Coast Aggregates Inc r rt 1
Graves Ernest (Orma) h935 Robinson
Graves Wm C (Artie) elec welder h1833 6th av
Gray Carol clk County Conservation Assn r rt 1
Gray Carleton (Minnie) lawyer 1378 Meyers h3021 Orange av
Gray Frank C v-pres Gray-Nurse Hdw Co rQuincy
Gray Fred H (Lilian F) h2923 Meyers
Gray Harry (Violet) clk h2040 High
Gray Harry C sec-treas Gray-Nurse Hdw Co rQuincy rd
GRAY-NURSE HARDWARE CO, R M Nurse Pres, F C Gray V-Pres, H C Gray Sec-Treas, 1359-65 Huntoon, Tel 12
Gray Roy W r855 Bird
Green Bert D (Maude) h1471 Robinson
Green Dewey A (Emmie) pntr h2712 Mitchell av
Green Elsie Mrs r2741 El Noble
Green Henry lab h2743 El Noble
Green Margt J (wid Geo) h2231 Park av
Greenwood Jos P tchr Oroville Union High Sch
Gregory Chas A (Ellen) eng h2129 A
Gregory Don L (Evelyn) mgr Westn Auto Supp Co h1016 Quincy rd
Gregory Earl h2129 A
GREGORY HIRAM D, Attorney-at-Law, 1962 Bird, Tel 42 r Oroville Inn
Gregory Iver D r2129 A
Gregory Pearl r2129 A
Griffin Frank L tchr Oroville Union High Sch r2145 Robinson
Griffin Michl P h1350 2d av
Griggs Chas B (Veta) osteo 1981 Bird R12 h1255 Bridge
Grisley John S (Ella) h1629 Robinson
Gross Guy L lab r3014 El Noble
Gross Lawrence (Marie) lab h2718 Danielson
Gross Peter (Oma) h3014 El Noble
Groves Ed h2185 Park av
Grow Edgar W (Margt) firemn h2280 B
Grubb Frank r2254 Park av
Grubbs Betty r1012 Quincy rd
Grubbs Howard (Lola) miner h2072 C
Grubbs Jack A firemn r1012 Quincy rd
Grubbs John (Mary E) h2782 Orange av
Grubbs Richd C (Eva) jan h1012 Quincy rd
Grubbs Robt L (Ruth) hMadrone av ss 1 w Quincy rd

BIDWELL MOTOR CO.
SALES AND SERVICE
PONTIAC 6 & 8
530 Main St. CHICO Tel. 1015

Grubbs Zenis A (Melissa) h1120 Safford
Grummett Hubt F (Irene V) swchmn h2952 Yard
Grunberg Albt W (Ruby I) gro 2411 Meyers h1170 Linden av
Guay Bowena A Mrs waiter Oroville Inn r2066 Bird
Guay Harry W (Bowena) clk Oroville Inn r2066 Bird
Gunzburg Louis M (Lillie) trucking h2178 Bridge
Gurney Earl (Edith) h655 Robinson
Gurrola Silviano (Salura) lab h2529 B
Guttinger Augusta (wid John) r2773 Mitchell av
Haack Cath dep County Treasurer h1289 Robinson
Haase Edw (Margt) bartndr H C Gleason h555 High
Haber Walter B h845 Montgomery
Hageman Ellwood A (Ethel) (Coffee Cup) h2815 Villa
Hageman Hulda (Coffee Cup) r1421 Norton
Hageman Wm F (Hulda) h1421 Norton
Hagen Neil (Nita) h2773 Meyers
Hall Anne D (wid J F) r1623 Bird
Hall Chas B (Marshia) lab h2419 A
Hall Ethel Mrs hsekpr 2021 Grant av
Hall Floyd rancher r2419 A
Hall Ralph C lab r1623 Bird
Hall Wm lab h2370 Meyers
Halpenny Fannae prsr De Luxe Clng Wks r535 High
Halpenny Wm (Fannae) h535 High
Halstead Lenna Mrs h1460 Lincoln
Halstead Martha J (wid O B) h1536 Bird
Halstead Orange W (Beryl) (Halstead's) h1536 Bird
HALSTEAD'S (O W Halstead) Jewelers and Opticians, 1390 Meyers cor Bird, Tel 130
Ham Lester V slsmn Gray-Nurse Hdw Co r2215 Wilcox av
Ham May (wid M M) h2215 Wilcox av
Hambly B shoe repr 1964 Montgomery
Hamburger Lewis court reporter r1919 Lincoln
Hamilton Chas O (Clarissa) (Hamilton & Riley) rOroville Inn
Hamilton Hazel slswn r2066 Bird
HAMILTON & RILEY (C O Hamilton, C M Riley) Funeral Directors, 1454 Montgomery, Tel 21
Hammon Engineering Co W P Hammon pres mining 2016 Bird
Hammon Wendell P pres Hammon Engineering Co rPalermo
Hampton Mildred G h1608 Bridge
Hancock Morris R (Darlk) clk h2273 B
Haney Henry F (Ida B) mach h2346 C
Hanlen Harriette Mrs r2072 C
Hannon John (Lucy) lab h2366 Meyers
Hansen Hans (Theodosia) collr Calif Water Serv Co h2180 Elgin
Hansen Lucy V Mrs h1020 High
Hansen Theodosia slswn Cash Merc Stores Co r2180 Elgin

NAMES APPEARING in LARGE TYPE in this Directory represent the ENERGY and PUSH of the CITY. Patronize them—they ACCOMPLISH the WONDERS here and make the CITY what it is.

SEARS-PORTER REALTY CO.
LICENSED REALTY BROKERS
ESTABLISHED 1903
Second and Main Sts. CHICO Telephone 48

Hanush Harry genl mgr City of Paris h1330 Huntoon
Harbour Chas N (Florence E) slswn E Kenneth Hursh h 2735 Brown
Harbour Everett mech A L Scott
Harden Brazeil (Mattie) h2200 Meyers
Hardie Nellie Mrs h1064 Robinson
Harlan Dorothy S Mrs sten Bank of Am r841 Robinson
Harlan Wilton O (Dorothy S) pharm Crystal Drug Store h841 Robinson
Harney Mary Mrs h1550 Lincoln
Harris Evelyn Mrs tchr Burbank Sch r bx 408
Harris Geo E (Mildred) confy 1333 Meyers h1385 High
Harris Hilda Mrs cook r1959½ Montgomery
Harris Pearl Mrs cannerywkr r1255 High
Harris Royal H barmn Oroville Inn r1080 Robinson
Harrison Walter (Melva) car inspr h1825 Veatch
Harrison Wayne mgr Bowman Ice & Soda Wks
Hartley Henry F (Helena) h2782 Mitchell av
Hartley Lloyd N (Helen) lab PG&ECo h2063 Park av
Hartman Jas A h1555 Washington av
Hartt Boyd slsmn E Kenneth Hursh r Chico
Harvey Virginia L sec Oroville Inn r1550 5th av
Haselbusch Carroll (Mary) dragline opr h1155 Safford
Haskin John I (LaPreal) clk h2127 Hewitt av
Haskin Lena Mrs h1356 Oak
Hastings Harry O (Virgil) lab h1945 Veatch
Hattinger Arth (Billie) chauf h1585 Pine
Hattler Collin C barber 2233 Montgomery
Havey Mary J (wid Jas) h1664 Montgomery
Hawks Lewis A (Doris) equip opr h1571 Veatch
Hayes Elmer h2230 Meyers
Hayes Elnor bkpr Hermann Furn Co r820 Montgomery
Hayes Jas M (Louise) carp h1900 Grant av
Hayes Letha Mrs slswn Cash Merc Stores Co r1360 Montgomery
Hayes Victor B (Eliz) h820 Montgomery
Hayes Walter T boxmkr r1900 Grant av
Hayes Wesley R (Letha) slsmn Spencer Candy Co h1360 Montgomery
Hayt Walter D (Gertrude) h1715 High
Hazelbusch Roger H (Margt) dredgermn h1567 3d av
Heath Geo E tailor 1976 Montgomery
Heath Sam R lab r2768 Mitchell av
Heberlie Lucy J (wid W E) h1211½ High
Heckart Annie L (wid F A) h1150 2d av
Hecker Alice (Hecker's Shoe Store)
HECKER'S SHOE STORE (Alice Hecker) Florsheim For Men and Vitality For Women, 1911 Montgomery, Tel 103
Hedge Clarence (Florence) lab h2309 Houston
Hedge Dave r2251 Montgomery

A Call Was Left For You
WHOSE PHONE NUMBER IS IT?
The Answer Is in the Numerical Phone Guide of This Book

A Call Was Left For You
Whose Phone Number Is It?
The Answer Is in the Numerical Phone Guide of This Book

CHICO HOSPITAL
Medical - Surgical - Maternity
Air Conditioned — PHONE 612 —
8th Avenue and The Esplanade
CHICO, CALIF.

Hedge Eva Mrs clk h1480 Bird
Hedge Jas H clk E F Mitchell r2715 Brown
Hedge Jas W (Nellie) eng h2518 Brown
Hefner Doris clk W P Murphy r1306 Pomona av
Hefner Philip N (Winifred) formn Oroville Mercury-Register h1306 Pomona av
Hefner Phyllis bkpr Cala-Fru Prod Ltd r1306 Pomona av
Hefner Ralph H h2083 Elgin
Hefner Sarah Mrs h2115 Meyers
Heim Harry (Mildred) chef r1345 Meyers
Heimburger Leo H (Helen G) dep sheriff h1031 Quincy rd
Heimburger Leslie r1031 Quincy rd
Heinrich Ida h2773 Mitchell av
Heiny Edw cannery wkr r1280 Robinson
Heller Robt (Edith) electn Warmack Elec Store h1905 Huntoon
Hellmann R N asst cash First Natl Bank rThermalito
Helmick John C (Mary) h1919 D
Helmick Melvin r1919 D
Helmick Violet sten Natl Youth Admin r1919 D
Helwig Frances H furn rms 1765 High
Hemming Bert lab h2851 El Noble
Henderson Clifford lab PG&ECo
Henderson Eug P (Clara) h1680 Bridge
Henderson Wm lab PG&ECo r1927 C
Henderson Wm H (Lizzie) h1621 Pine
Hendrick John lab h1931 Elgin
Hendrix Geo R (Frances) h1440 3d av
Hengy Alice r1955 D
Hengy Alta D Mrs lawyer 1915 Bird r1553 Veatch
Hengy Arch (Hazel) farmer h1955 D
Hengy LaVerna r1955 D
HENGY WM B (Alta D) City Councilman and Real Estate and Insurance, 1915 Bird, Tel 292, h1553 Veatch, Tel 241-W
Henry Guy G (Laura E) lab h2431 Bird
Henry Mack lab r1964 B
Henry Saml B (Virginia) lab h1964 B
Henton La Grande (Mary)la b h2123 Elgin
Henton Walter waiter Patk O'Brien r1710 Meyers
Herbert Herman O (Ethel) drag line opr h2085 Wilcox av
Herman Joe firemn r1441 Norton
Hermann Carl G (Helen) slsmn Hermann Furn Co h1240 Bird
Hermann Furniture Co (O H Hermann) 1828-40 Montgomery
Hermann O H (Hermann Furniture Co) r Quincy rd
Hermetet Betty lndywkr Oroville Stm Lndy r4481 Palermo rd
Hermetet Emily J Mrs waiter E F Mitchell
Herrick John F h2165 Meyers
Herrick Julian O r2165 Meyers
Herrin Fred V r1594 Bridge

GOLDEN EMPIRE TRUCKING TERMINAL
MANUEL QUADROS, Proprietor
Phone 1577 "DEPENDABLE SERVICE" Res. Phone 1581
1649 Park Avenue CHICO, CALIF. 1618 Mulberry

Herrin Mary I (wid J D) h1594 Bridge
Herrington Chas pres County Bd of Educ rGridley
Herrington Hugh tchr City Sch
Hiatt Arth E (Hiatt Bros) rQuincy rd
Hiatt Bros (A E and D C) gro 2785 Mitchell av
Hiatt David C (Hiatt Bros) rQuincy rd
Hibbard Chas A carp h2175 Meyers
Hibbs Loye clk A E Treichler r Thermalito
Hiberlie Ray cook Arth Wilson
Hickok Chas M h884 Bird
Hickok Chas M jr r884 Bird
Higgins John L (Nadine) slsmn Union Ice Co h2418 A
Higgins Walter E contr r Oroville Inn
High John M (Bertha) blrmkr h2256 D
High Pines Apartments (W A Ward) 1583-1585 Pine
Hill Clifford chauf Hill Furn Co
HILL FURNITURE CO (Gordon Hill) A Delightful Place To Shop, 1945-55 Bird, Tel 76
Hill Gordon (Hill Furn Co) rQuincy rd
Hill Norman clk W A Cullie r2110 Mitchell av
Hill R W slsmn Hill Furn Co
Hill Richd h744 Bird
Hill Rowland B (Frances) welder h581 High
Hillman John h1651 Oak
Hills Harry S (Willow B) member Bd of Educ, ins and Justice of the Peace 1925 Bird h1135 Montgomery
Hills Isabel A (wid H C) h1451 Pine
Hillside Court Apartments Mrs Violet Riecker mgr 2329 Montgomery
Hillson Louis A r1960 Grant av
Hinch Chas (Eva) swtchmn h2075 A
Hinchey Hollis G pntr r1710 Meyers
Hipes Lydia (wid H R) h2437 A
Hislop Gilmour jan State Theatre r rt 2
Hite Martha E (wid Chas) h1960 Grant av
Hoar Chester L (Amy) tchr Oroville Union High Sch h1726 Hammon av
Hobbie Donald (Roma) autos 2121 Montgomery h829 Bird
HOCKING ED J, Broker, Loans, Auto, Furniture and Co-Maker, 1332 Huntoon, Tel 780
Hodges Eva (wid G H) (Ritz Coffee Shop) (Ritz Store) h 1480 Downer
Hodgson Leslie (Viola) lab h2329 Montgomery
Hoefer Anthony F (Stella) mgr Shell Oil Co h830 Montgomery
Hofius Chas (Helen) lab h1544 Pine
Hogan Blanche W (wid J H) h2111 Robinson
Hogan Theo E (Ida) miner h1760 3d av
Hogan Violet Mrs slswn City of Paris h2275 Spencer av
Hogan Willie (Capital Shoe Shine Parlor)

You Can't Cover the World WITH A POSTAGE STAMP,
nor can you cover the
BUYING PUBLIC without proper representation in your City Directory

Copies of This Directory Are Available...
IN THE CITY DIRECTORY LIBRARIES
— ALL OVER THE COUNTRY —

PUMPS
J. C. PLUMMER & SON
The PUMP MEN
Over 20 Years Experience
FREE ADVISORY SERVICE
★
FOR FURTHER INFORMATION SEE PAGE 23
MOTORS
1111 Hazel St.
CHICO
Phone 1461

HOKE ALFRED R (Nellie) (Hoke's Ice & Fuel Delivery) Mayor of Oroville, h2222 Pine
Hoke Effie M (wid Ira) h3249 Palermo rd
HOKE'S ICE AND FUEL DELIVERY (A R Hoke) Ice Mfrs, Wood, Coal and Fuel Oil, 1585 Lincoln cor High, Tel 177, Plant 2221 Pine, Tel 791
Holley Jos B (Elnora) h1040 Quincy rd
Holm Edmund O (Alice) slsmn h3540 Palermo rd
Holub Emma E (wid Frank) h1440 Lincoln
Holub Harold F (Helen) mgr Holub's Shoe Store h1744 Hammon av
Holub Harold L clk Holub's Shoe Store r1744 Hammon av
Holub Helen Mrs mgr Vanity Dress Shoppe r1744 Hammon av
HOLUB'S SHOE STORE, H F Holub Mgr, Shoes For Men, Women and Children, 1949 Montgomery, Tel 187-J
Hood Harvey (Eliz) lndywkr h1875 Veatch
Hoosier Wm r2240 Wilcox av
Hopkins Jerrold M (Jo D) h600 Robinson
Horn Marjory adv Oroville Mercury-Register r2738 Mitchell av
Horn Milton (Ada) h2738 Mitchell av
Horn Willard E (Zona E) h2257 C
Hornung Timothy F mgr Cala-Fru Prod Ltd r rt 2
Hoskins Danl (Capital Shoe Shine Parlor) r1588 Broderick
Hosmon John B adv mgr Oroville Mercury-Register rOroville Inn
Hottinger Albt (Log Cabin Bakery) rQuincy rd
Hottinger Oscar (Log Cabin Bakery) rChico
Hottman Wm G clk O N Pauly r1808 3d av
Houtz H Lee (Esther) asst mgr Montgomery Ward & Co h 2163 Bird
Hovorak John blksmith Louis Costa
Howard Clarence E (Ritz Coffee Shop) (Ritz Store) h1330 Huntoon
Howard Eli E (Kath) lab h1948 D
Howe Carol tchr Eastside Sch r2819 Greenville
Howe Emil E carp h2255 Oro Vista
Howell Carlos millmn r1519 High
Howell Sofis (Ada) sawyer h1519 High
Howell Vernon h2162 Placer la
Huddleston Mary E tchr Oroville Union High Sch r1281 Montgomery
HUDSPETH BENJ F (Margaret) County Recorder, r Chico
Huganey Annette (wid Louis) h1150 Safford
Huganey Edna tchr Bird Street Sch r1150 Safford
Huganey Ida prin Bird Street Sch r1150 Safford
Huggins Cecil appr A E Treichler
Hughes Chas E (Minnie E) jan h2838 Orange av
Hughes Chas E jr r2838 Orange av

NAHAS MOTORS, Inc.
CHRYSLER AND PLYMOUTH
Sales and Service
PHONE 835
325 Broadway
CHICO

Hughes Eliz (wid J B) tchr Oroville Union High Sch h1281 Montgomery
Hughes Morris (Irma) lab h1925 D
Hughes Robt E (Leona) h3678 Palermo rd
Hulse Chas G r1144 Montgomery
Hulse Chas L (Ethelwyn) sawfiler h1144 Montgomery
Hulse Everen M r1144 Montgomery
Humphrey Eliz L tchr Oroville Union High Sch r2156 Hewitt av
Humphrey Floyd L (Nellie B) mgr Bank of America Natl Trust & Savings Assn h2156 Hewitt av
Hunsaker Shirley r2150 High
Hunter Frank M plmbr A E Treichler
Hunter Thos D (Mary L) eng h2902 Gawthorne av
Huntington Chas F (Oroville Steam Lndy) h1284 Montgomery
Huntington Erma (wid J A) h3080 Orange av
Huntington Fred T (Dorothy) h1220 1st av
Huntington Ross D (Frieda L) serv sta atdt G C Fleming h 2980 Orange av
Huntoon Elva A (wid F M) r1160 Laurel av
Huntoon Willard W shtmtlwkr A E Treichler h1160 Laurel av
Huny Clifford E (Katurah) chauf h1500 Bird
Hurlburt Gertrude Mrs h2437 A
HURSH E KENNETH (Florence) Chrysler-Plymouth Sales and Service, 1376 Downer, Oroville Inn Bldg, Tel 719-W, h1240 Montgomery, Tel 719-R
Hursh Phil F clk Shell Oil Co r867 Bird
Hurte Orville (Oma) lab h2328 Elgin
Huston Carrie Mrs h2309 D
Hutchins Thos B cattlemn rOroville Inn
Hutson E O Co (E O Hutson W M Baker) variety store 1428-32 Meyers
Hutson Elbert O (E O Hutson Co) rRoseville
I O O F Hall 1853 Montgomery
Illman Wayne E (Christine) firemn h2237 Greenville
Illman Wm J (Alveina S) auto repr 3720 Palermo rd h3865 do
Ingwersen Owen E (Edith) h2527 C
Ingwersen Roy cannerywkr r2527 C
Ingwersen Walter E whsmn Wyandotte Olive Growers Assn r2527 C
Inman Frank auto mech Lyle Conley
Inman Hobert h1453 Linden av
Inman Ray (Mabel) bridge repr h1745 Montgomery
Innis Arth (Jean) dredge opr h1620 Bird
IRWIN A W INSURANCE AGENCY (A W Irwin) All Forms of Good Insurance, Licensed Real Estate Broker, 2080 Bird, Tel 668-W
Irwin Arth W (Mabel P) (A W Irwin Insurance Agency) r Thermalito

CAUTION!
R. L. POLK & CO., Publishers
Deal only with well-known publishers when giving orders for Directory Advertising.
READ ALL ORDERS CAREFULLY BEFORE SIGNING.
PAY NO MONEY IN ADVANCE. All well-known publishers instruct their men to collect nothing prior to publication.

COLLIER-CLARK HARDWARE, Inc.
Broadway and First CHICO Telephone 57
FULLER PAINTS — THEY LAST

CHICO
CLARK NOTLEY LUGGAGE STORE 123 W. Third St. PHONE 191
LEATHER GOODS — LUGGAGE — AWNINGS — TENTS — VENETIAN BLINDS — CAMP & LAWN EQUIPMENT
AUTO TOP MANUFACTURERS AND TRIMMERS — BOY SCOUT EQUIPMENT — SLEEPING BAGS
CHICO

Ish John r1959 Bird
Ismert Florence Mrs slswn City of Paris r2836 Meyers
Ismert Wm H (Florence) civ eng County Assessor h2836 Meyers
Iverson Geo (Pearl) clk h1733 Meyers
Iverson Marie r1733 Meyers
Jackson Chas A (Gertrude) rOroville Inn
Jackson Hazel Mrs sten Butte County Title Co r rt 1 bx 180
Jackson Josephine hskpr 1780 7th av
Jackson Wilburn (Naomi) brkmn h2135 Park av
Jackson Wilburn G r2135 Park av
Jacobs Cameron (Ida) firemn h2325 B
Jacobs Douglas R (Union Hotel) mgr Oroville Inn h2066 Bird
Jacobs Earl r2325 B
Jacobs Fred C r2587 Meyers
Jacobs Price r2325 B
Jacobson Dorothy Mrs r3925 Palermo rd
Jacoby Lionel A (Ruth) phys 1334 Montgomery rOroville Inn
James Emma (wid W H) r2074 Wilcox av
James F T mfg jwlr 1390 Meyers
James Harold A clk P O r2836 Meyers
JAMES MACHINE SHOP (Thos P James) Cylinder Grinding and General Machine Work, 2421 Meyers, Tel 144
James Perry A clk Cardinal Gro r2573 Brown
James Raymond lab r2963 El Noble
James Robt C lab h2963 El Noble
James Rosetta (wid T W) h2750 Orange av
James Seth A (Ada) lab h273 Brown
James Thos P (James Machine Shop) r2831 Meyers
Jamison Robt B (Millie M) h1361 Montgomery
Jamison Thos B carp r1361 Montgomery
Janes Donald G clk Bank of Am r2170 Mitchell av
Jans Raymond tchr Burbank Sch r bx 835
Jayne Edw W (Minta) brkmn h1370 Bridge
Jenkins Wm auto mech Geo Rhoades
Jenks Jos L (Mary) h3785 Palermo rd
Jensen John P gdnr h1314 Norton
Johnson Adolph L (Amy A) loco eng h1775 Bridge
Johnson Andw C (Signe) h1616 6th av
Johnson Annetta J cash Montgomery Ward & Co r Thermalito
Johnson Axel civ eng r1325 High
Johnson Chas (Nannie C) carp h1325 High
Johnson Edwin L gro 1710 Pine
Johnson Emma (wid Aug) h1777 Meyers
Johnson Harold E lab r2146 Hewitt av
Johnson Helen usher State Theatre r1544 Montgomery
Johnson Jennie E (wid E P) h1475 High
Johnson Jess clk S A Jones

Dodge Brothers and Plymouth Motor Cars
RALPH S. WATKINS CO.
2nd Cor. Flume CHICO Tel. 88

Johnson Lloyd A gas sta 1805 Meyers h1777 do
Johnson Margt r1616 6th av
Johnson Mary A (wid Richd) h2146 Hewitt av
Johnson Norma (wid D A) h1544 Montgomery
Johnson Robt (Susan) lab h2215 Montgomery
Johnson Sarah L (wid H T) r1710 Pine
JOHNSON & OPENSHAW CASH MARKET, 1533 Meyers, Tel 85
JOHNSON & OPENSHAW INC, M L Openshaw Pres, S S Openshaw Sec-Treas, Meats, Free Delivery, 1855 Montgomery Tel 179
Johnson's Pharmacy (W H Pancoast) 1995 Montgomery
Johnston Edw S chauf Scott Lawton r2110 Montgomery
Jolley Emma (wid H W) (The Elite) h2804 Orange av
Jones Arth (Ollie) h1050 High
Jones Building 1378 Meyers
Jones Chas H (Della) carp h1966 Lincoln
Jones Del (Gertrude) slsmn h2051 Park av
Jones Elmer (Eliz) lab h2385 C
Jones Henry (Mary) barber h465 Pomona av
Jones Mabel Mrs dom h1250 Robinson
Jones Mabel C Mrs h2233 Hewitt av
Jones Marjorie sten Hermann Furn Co r rt 2
Jones Phebe Mrs h1581 Montgomery
Jones Robt L (Charlotte) (Jones' Chocolate Shop) h1330 Huntoon
Jones Russell asst dist supvr SERA r2233 Hewitt av
Jones Stanley A gro 1521 Meyers h2044 High
Jones Thos H (Bertha) lab h3019 Florence
Jones Thos M (Verda) miner h1171 High
Jones Wm H barber J S Zimmerman r465 Pomona av
JONES' CHOCOLATE SHOP (R L Jones) "The Sweet Spot of Oroville", 1446 Meyers, Tel 100
Joslyn Walter P (Evelyn P) (Joslyn's Electrical Store) r Canyon Highlands
JOSLYN'S ELECTRICAL STORE (Walter P Joslyn) Electric Appliances, Supplies and Wiring, General Electric Refrigerators, Radios, 1355 Meyers, Tel 101
Joy Howard clk Kilpatric's Groceteria r rt 2
Joyce Alice M stdt r1660 Hammon av
Joyce Anita Mrs h2347 Mesa
Joyce John M (Frances) blrmkr h1660 Hammon av
Joyce Peggy A sten Oroville Chamber of Commerce r1660 Hammon av
Joyce Richd usher State Theatre r1660 Hammon av
Kaerth Erwin A chauf Standard Oil Co
Karademos Louis J (Clarise) lab h2112 B
Karageris Georgia cannerywkr r1750 Pine
Karageris Wm G (Mary) men's furngs 1375 Meyers h1750 Pine

EVERY STORE should appear in the Directory and the Directory should be in Every Store.
Besides its use to the storekeeper, it is a convenience the customer looks for. The store that offers an old Directory, or no Directory at all, fails to show its patrons a courtesy they will find elsewhere.

Polar Ice Company
IRA W. HANNIS, Owner & Mgr.
Cor. 9th & Salem Sts. CHICO Phone 365-W

A Directory Library containing City Directories from all over the Country is maintained at the CHICO CHAMBER OF COMMERCE for your convenience Free to Consult whenever you desire. This is Part of Our Service
R. L. POLK & CO.

Karas Saml r1959½ Montgomery
Karkmeyer Henry (Martha) City Councilman h1267 Montgomery
Karkmeyer Iona V sten H I Townshend r860 High
Kartmeyer Wm jr (Iona V) driver h860 High
Kavar Lawrence H (Violet) clk Howard Train h1216 5th av
Keadle Dee M (Mary) eng h2269 A
Keadle Mary Mrs waiter Oroville Inn r2269 A
Kearns Marie Z sten State Relief Admin rBiggs
Keenan Michl (Anona) h969 Bird
Kehriotis Arthena r2320 Mesa
Kehriotis Geo r2320 Mesa
Kehriotis Gus (Maria) beer 1360 Huntoon h2310 Mesa
Kehriotis Hilga (wid N G) h2508 D
Kehriotis Jas G (Elpis) restr 1867 Montgomery h2320 Mesa
Kehriotis Kath waiter J G Kehriotis r2320 Mesa
Keith Agnes Mrs r2228 Oro Vista
Keith Edw G h2228 Oro Vista
Keith Eug F (Genevieve) autos 2090 Bird h2515 Danielson
Keith Frank M miner h2557 Danielson
Kellebrew Fred (Constance) clk h2250 Meyers
Keller Fred r1780 7th av
Kellerman John J (Myrtle) reprmn Pac Coast Aggregates Inc r rt 1
Kellerman Myrtle smstrs Oroville Stm Lndy rThermalito
Kelley Michl V clk Purity Stores r1824 Grant av
Kelley Mollie P (wid I V) h1824 Grant av
Kelley Ruby waiter r1824 Grant av
Kelly Awary B Mrs h2067 Robinson
Kelly Chas L (Lola) auto mech h2285 Bridge
KELLY EARL E (Florence) (Kelly's) h3020 New Montgomery cor Floral Av
Kelly Edw E lab PG&ECo
KELLY'S (Earl E Kelly) Stationery and Music, 1330 Meyers, Tel 157 (For further information see Oroville Tab Insert)
Kelser Louis (Veda) miner h3234 Orange av
Kemper Francis T pro asst cash Bank of Am r rt 2
Kendall Eug C (Helen) dredgermn h1860 Veatch
Kennady Carroll E (Mary O) h1575 6th av
Kennady Chas S r1575 6th av
Kennady Margt lndywkr Oroville Stm Lndy r1575 6th av
Kennedy Clarence C (Pearl) firemn h1169 Bird
Kennedy Verna O clk Oroville Stm Lndy r916 Robinson
Kennon Walter S slsmgr Swayne Lbr Co rQuincy rd
Kent Albt W (Ethel) grader Swayne Lbr Co h2055 Veatch
Kent Louis A (Edith J) carp h2587 Meyers
Kerber Hertha usher State Theatre r rt 2
Keroher Thelma Mrs cannerywkr h2351 C
Kessler A F meatctr Quality Market r1800 Veatch
Kessler Adolph firemn O F D r1800 Veatch

GENERAL PETROLEUM SERVICE STATION
CARL F. MEWES, Mgr.
U. S. TIRES — AUTO ACCESSORIES — WE GREASE TO PLEASE
1405 Park Ave. CHICO, CALIF. Phone 1516

Kessler Edw (Ann) h1800 Veatch
Kessler Francis C firemn O F D r1800 Veatch
Kessler Oliver (Lois) plmbr R M French h616 Pomona av
Ketchum Wm D (Marie) bartndr h1510 Montgomery
Keyes Ernest lab r2523 Fort Wayne
Kilduff Raymond (Katharine) phys 1378 Meyers h1215 Montgomery
Kilgore John (Laura) lab h3047 Florence
Kilgore Rolland lab h3009 Florence
Kilpatric's Groceteria E L Forbes mgr 1535 Meyers
Kimura Chiyono (wid Manzo) barber 1850 Bird
Kinchen Jennie L (wid S C) h685 Pomona av
King Albt M (Eleanor) lawyer 1378 Meyers h990 Bird
King Ben h1770 Oak
KING C C, Old Age Administrator County Welfare Dept r Rt 1
King Earl M (Helen E) gdnr h2735 Brown
King Esther r2774 Florence
King Frank (Eliz) h2774 Florence
King Geo B (Rosa) miner h2363 D
King Honorio M r2492 Elgin
KING JOSEPH R JR, District Attorney, r Oroville Inn
King Mary R Mrs rOroville Inn
King Sara Mrs h1448 Bridge
Kingdom Richd H (Eliz E) miner h2165 A
Kingsland Norris (Lena) carp h2421 Montgomery
Kinney Martin B cook Arth Wilson r1765 High
KINNEY WALTER A (Estella) Nursery, Ornamental Shrubbery, Fruit and Shade Trees, Roses and Perennial Plants, 3665 Meyers, Rt 2, Box 133, Tel 334-J
Kinser Robt (Loretta) h2523 Fort Wayne
Kirby Louis S (Esther) h1450 2d av
Kister Cecil sten h1550 Lincoln
Kister Harry D chauf r1217 Bird
Kister Lena L (wid A S) r2309 Montgomery
Kister Stanley O (Eunice) lab h1217 Bird
Kitrick Gertrude (wid R S) h1184 Montgomery
Kitrick John J (Frances) ins 1965 Bird h1184 Montgomery
Kitrick Julia cannerywkr r1623 Bird
Kline Harold mach Oroville Machinery Co r1635 3d av
Kline John (Gussie) (Oroville Machinery Co) h1635 3d av
Klise Fred M barmn Oroville Inn r1445 Meyers
Kloss Henry (Laura) h2811 Meyers
Kloss Laura Mrs cannerywkr r2811 Meyers
Kloss Lester H (Olive M) h2474 B
Knights of Pythias 1976 Montgomery
KNOTT LUELLA, County Auditor, h1583 Pine
Knudson Henry mech W C Lortz
Kober Oscar J (Mabel I) plmbr 1623 Bird
Kochever John (Rita) miner h2750 Yard

LANDS ALMOND ALFALFA BEET, GRAIN CLOVER RICE, STOCK and SHEEP RANGES
HOMES INSIDE & OUTSIDE CITY FROM 1 ROOM UP
INS. CASUALTY AUTO, FIRE LIFE
◆
ROTH & GAY
312 Main St.
Phone 437
Chico

CHICO SEED AND FEED CO.
WHOLESALE AND RETAIL
FLOUR — GRAIN — MILL FEED
276 East 1st St. CHICO Tel. 758

Your
City
Directory
Answers
All
Questions
as to
WHOM
You Are
Looking
For
and
WHERE
They
Can Be
Found
The
Classified
Business
Section
is the Market
Place Where
Buyers and
Sellers of
All Kinds of
Merchandise
and Service
Meet
R. L. POLK & CO.

Kocos Thos lab h1864 Pine
Koening Ethel Mrs h1656 Pine
Kogeones Gus T (Constantina) h1650 High
Kogeones Theo clk r1650 High
Kohler Albt R (Elma) agt Standard Oil Co h1141 Montgomery
Krause Mary (wid Alex) h612 High
Krause Robt r612 High
Kroeger Fredk W (Mabel E) meats 1374 Huntoon h1974 do
Kroeger Harold r1974 Huntoon
Kroeger Wilfred C eng O F D h1639 4th av
Kroeplin Frank mach James Machine Shop
Kroeplin Willis appr James Machine Shop
Kroesing Chas W signs 1858 Bird rQuincy rd
Kruger Clay B (Nellie) h2885 Gawthorne av
Kumle Harold L (Alice) miner h1482 Bridge
Kunad Geo W (Jessie) formn h1409 Norton
Kunkel Wallace S reporter Oroville Mercury-Register r2169 Oro Vista
Kusel Building 1957 Montgomery
KUSEL ELI A, Physician and Surgeon, 1957 Montgomery, Tel 89, h1637 Montgomery, Tel 139
Kusel Minnie L r1637 Montgomery
Kyle Mary E prsr Oroville Stm Lndy h1965 C
Kyriakos John lab h2731 El Noble
Lambert Everett H (Gladys F) electn h664 Pomona av
Lambert Gladys F lndywkr Oroville Stm Lndy h664 Pomona av
Lambrose Saml (Mary) jan h2715 El Noble
La Mere Dolly waiter r2772 Brown
La Mere Louis (Lillie) h2772 Brown
La Mere Sophia r2772 Brown
Lamka Irma Lee r2222 Park av
Lamka Oliver W (Ethel) housemn Oroville Inn h2222 Park av
Land Andw H (E Cath) h1250 Montgomery
Land Jack D (Esther) r2275 Spencer av
Land Robt B r1250 Montgomery
Lane Eldred L asst farm advisor Agri Extension Serv r rt 1
Lane Lewis L (Clementine) florist 1857 Meyers
Lane Lloyd E (Lenore) auto electn 2120 Montgomery h2940 Yard
Langdon Rose M (wid Henry) h765 Pomona av
Langley Jack car repr r1280 Robinson
Langley Mary (wid J D) r1655 Montgomery
Lanham Roy cook h2040 High
Lantz John D (Annie H) chauf h1562 Lincoln
Larene Lawrence millmn r3640 Palermo rd
Larene Thos (Mary L) millmn h3640 Palermo rd
LaRue Vern (Rhoda) lab h3963 Palermo rd
Lasater Lawrence (Isabel) miner h1330 Bird

POLK'S BANKERS ENCYCLOPEDIA
"The Unabridged Bank Directory of the World"
Published in March and September—$15.00 per volume
354-360 4TH AVE., NEW YORK R. L. POLK & CO. 431 HOWARD ST., DETROIT

Lasater Maudie beauty shop 1330 Bird
Lassen Henry L (Eliz) mach h1500 Bird
Laswell Chester L (Edna) miner h838 Robinson
Lau H K herbs 2286 Montgomery
Lavelle John J (Leslie) h1870 5th av
La Voy Jos jr r981 Robinson
La Voy Jos J (Elice) trucker 981 Robinson
Lawrence Ernest V (Auvie) bldg contr 1740 Bird
Lawrence Irene r1740 Bird
Lawrence Jas V r1740 Bird
Lawson Helen Mrs r2738 Yard
Lawton Ardell chauf Scott Lawton r719 Pomona av
Lawton Gray S (Mattie) with Scott Lawton r1516 7th av
Lawton Ray trucker h1516 7th av
Lawton Scott (Alita) trucking 1955 Robinson h719 Pomona av
Lay John M (Mary) blksmith h876 Gardella av
Laybourn Leonard K (Melba) barber Alford Stephens h2171 Park av
Lea Lester gas sta atdt L W Bidleman
Leavitt Doris Mrs dist supvr Natl Youth Admin h1444 High
Ledford Margt H clk Montgomery Ward & Co r1254 Leah ct
Ledford S LeRoy (May H) mining eng h1254 Leah ct
Lee Danny mgr Oroville Grocery r1843 Montgomery
Lee Edna waiter Oroville Inn r2309 Montgomery
Lee Julia Mrs h1970 Lincoln
Lee Robt E oiler r1970 Lincoln
Lee Wallace slsmn Lyle Conley h1330 Huntoon
Leeson Mavis I stdt r2156 Hewitt av
Leeson Wm C clk PG&ECo r2156 Hewitt av
Leggett Cordelia B h1880 3d av
Leggett Elton J (Gladys) h1356 6th av
Leggett Mary S (wid J H) h1344 1st av
Leniker Elbert clk Kilpatric's Groceteria
Leonard Fred M (Inez) h2883 El Noble
Leonard H Pascoe lab h3033 El Noble
Leonard John F (Mildred) h1500 Pomona av
Leonard Pierce C h2809 El Noble
Leonard Mildred R Mrs restr 1956 Robinson r1500 Pomona av
Leonard Raymond A (Lucile) h1180 Floral av
Lepper Arminta (wid A) r1325 Norton
Lepper Elmer L eng h1325 Norton
Lerner Willard H (Laura) carmn h2121 Greenville
Leske Ernest H (Clara) h1830 3d av
Letcher Eva r2765 Villa
Leventhal Martin bellmn Oroville Inn r2426 Bird
Levulett Chas F (Myrtle) driver Union Oil Co of Calif h1475 High
Levulett Louis h1000 Quincy rd
Lewis Alma clk R A Williams

Dwight Easy Pay Carmack's Associated Service Station
GOODRICH TIRES AND BATTERIES SOLD ON EASY PAYMENTS TO SUIT YOUR INCOME
ASSOCIATED PRODUCTS — LUBRICATION — TIRE REPAIRING — MOTOROLA RADIOS
7th & Main CHICO, CALIF. Tel. 677

Telephone
13
CHICO SODA WORKS
ERNEST BELLINGER, Prop.
SODA WATERS, MINERAL WATERS, BEER
13TH AND PARK AVE.

WHITE TRUCKS and INDIANA BUSSES
SALES AND SERVICE CO.
DISTRIBUTORS WHITE MOTOR COMPANY
1900 Park Ave., Chico
Tel. 219

Lewis Alta clk r2474 Brown
Lewis Fannie C (wid E L) r2754 Yard
Lewis Henry cannerywkr h2274 Meyers
Lewis Jas W r2608 Meyers
Lewis Lloyd C bkpr Bank of Am h2754 Yard
Lewis Louise Mrs slswn Cash Mercantile Stores Co h1550 3d av
Lewis Merritt miner r2274 Meyers
Lewis Wm (Alta) clk h2474 Brown
Liechty Albt R r1420 Norton
Liechty Mary (wid Danl) h1420 Norton av
Liggett Harley H (Alice M) h744 Robinson
Lillard Emma Mrs maid Oroville Inn r2714 Mitchell av
Lillard Joe B (Emma) wood h2714 Mitchell av
Lim Buck Sing restr 1453 Huntoon
Lim Harry restr 1860 Bird
Lincoln Hotel (David Popper) 1817 Montgomery
Lindahl John I tourist camp 1680 Marysville rd
Lindberg Melva drsmkr 1760 Bird
Lindsay Alex h2343 Montgomery
Lindsey Sara (wid L L) h2789 Brown
Lineberger Jessie Mrs waiter r1580 Pine
Lineker Ray clk h2760 Meyers
Linton Luvern (Margt) ranchwkr h880 Pomona av
Linton Susan M (wid E H) r1420 Norton
Lish Irma Mrs h2455 B
Little Lee J printer Oroville Press rParadise
Livesly Jennie H (wid W E) cannerywkr h1957 Lincoln
Lloyd J W (Marie) mgr Montgomery Ward & Co rQuincy rd
Lobban Carl P (Martha) slsmn Montgomery Ward & Co h 1355 Safford
Log Cabin Bakery (Albt and Oscar Hottinger) 2062 Montgomery
Logan Elliott G (Emma) h1131 Safford
Logan Lloyd M (Irene) (De Luxe Cleaning Wks) h2815 Yard
Logan Mary Mrs timekpr Swayne Lbr Co r1131 Safford
Logan Merle (Mary) h1131 Safford
Logan R Clay h1990 Grant av
Logue Mary r2591 Brown
Logue Mary E (wid J P) h2591 Brown
London Ella P Mrs r1870 5th av
London Martha r1870 5th av
Long Lawrence (Pearl) h1946 Elgin
Long Trevor J (Rena) h2186 Park av
Longanecker Eleanor r2536 Elgin
Lopez Albt lab h2740 El Noble
Lopez Helen r2740 El Noble
Lopez Lupe r2740 El Noble
Lord & Bishop road contrs 1600 Marysville rd

The City Directory is the Natural Source of Information and is
"On the Job" 365 Days Every Year

Lortz Wm C (Lucy) autos 1858 Montgomery h1245 Robinson
Losh Robt A (Marie) carp h789 Robinson
Lothrop Albt B (Jessie) rancher h1061 Quincy rd
Louise Lee Apartments 1560 Montgomery
Louton Ervin E (Edith) dry clnr Oroville Stm Lndy h2221 Park av
Lowe Willeta S r2250 Meyers
Lowery Lawrence mech J J Bradley
Lowic John (Laura) h625 Robinson
Lown Alvah (Ida) firemn h1665 Lincoln
Lowry Geo r1645 Robinson
Lucas Geo W (Mamie E) carp h2380 B
Lucas John H (Thelma) clk Cardinal Grocery Stores h2363 A
Lucas Lena (wid T J) h2350 B
Lucas Marian r2380 B
Lucchesi June Mrs sten Sutherland Ins Agcy rChico
Ludwig Emil mgr Wyandotte Olive Assn r rt 2
Luecke Ernest J (Kath) h1441 Norton
Lund Anna Mrs mgr Sutherland Hotels h1440 Meyers
Lund Bertha (wid O B) h1333 Pomona av
Lund Irene E chief dep County Treasurer r1333 Pomona av
LUND MATTIE R, County Treasurer and Tax Collector, Tel 218-R, r1333 Pomona Av
Lund Nelson E (Ethel) mining h2961 Villa
Lund Ole M police O P D r1440 Meyers
Lunby Edw Q (Grace) serv mgr Don Hobbie h2072 B
Luther Edna (wid W R) h1211 3d av
Luther Robt tchr r1211 3d av
Lyon Edna B Mrs beauty shop 1435 Downer
Lyon Geo W (Edna B) bridge bldr h1435 Downer
Lyons Abbie (wid Patk) h1355 2d av
Macdonald Cyril R (Ruth) tailor 1836 Pine
Mace Mary cannerywkr r2020 Gray
Mace Mary M Mrs candy mkr Jones Chocolate Shop r2020 Gray
Mace S Allan meatctr F W Kroeger h2020 Gray
Mackey John R (Olive) (Oroville Sheet Metal Works) h1375 Bridge
Maddux John E barber Frank Womack
Magerus Clarence E (Rachel) chauf h1911 Veatch
Mainard Jessie (wid W W) h1360 High
Mainard Ruby r1360 High
Maison Doris mgr DeLuxe Rooms h1775 Montgomery
Malaley Thos W farmer h1658 Bridge
Maloney Wallace r1760 Veatch
Mann Marie Mrs h1475 Bridge
Marden Glenn millwkr r1255 Pine
Marders Geo B barber 1455 Meyers rThermalito
Marders Miles L (Gaskins Drug Store) rQuincy rd

CHEROKEE
RETAIL
WHOLESALE
SAND AND GRAVEL CO.
BRICK CLAY
TILE CLAY
WATERPROOFING
CLAY
Phone 219
GENERAL OFFICE
1900 Park Ave.
CHICO

NORTHERN STAR MILLS
R. A. HARELSON
Flour — Feed — Hay — Grain — Bags — Twine
16TH & CHESTNUT CHICO, CALIF. TEL. 181

YOUR CITY DIRECTORY IS STANDARDIZED
Be it Kalamazoo or Baraboo, information arrangement is uniform. Sixteen gauge wire is identically the same size in Boston or Bellingham, railroad tracks are the same width in Connecticut and California; shoe sizes are standard whether made in Brockton or Stockton, and so on, ad infinitum.

Marders Miles L (Mattie) agt Railway Express Agency h 1780 Pine
Mardon Esther clk Butte County Free Library r961 Robinson
Mardon Harold F (Ivy) millwright h1255 Pine
Mardon John S (Effie) formn Swayne Lbr Co h961 Robinson
Marks Leon H dentist 1330 Huntoon r1640 Bird
Marks Saml h1640 Bird
Marrow Bert (Kate) woodctr h2700 Florence
Martin Geo A (Martha) h1544 Bridge
Martin Larry slsmn A L Scott
Martin Mildred r984 Robinson
Martin Mildred P clk City Bd of Educ r1451 Pine
Martin Rachael dep County Clerk r2001 Bridge
Martin Werner (Lillian) formn Swayne Lbr Co h984 Robinson
Martinelli Louis (Eliz F) tchr Bird St Sch h2164 Spencer av
Mason Harold L (Nelda) carrier P O h2110 Mitchell av
Masonic Temple 1462 Meyers
Masteller Clyde L (Leota) slsmn Western Auto Supply Co h2185 Spencer av
Masteller Leota sten H S Hills r2185 Spencer av
Masterson Clyde C (Belle) h1927 C
Mathews Isaac S (Harriet) truck driver h1914 B
Mathews John r1914 B
Mathis Jas G (Alice) h2273 D
Matkin Chas E millmn h1408 Bird
Matskovich Rudolph C mech Don Hobbie r rt 1
Mattei Siro (Velma) autos 2140 Montgomery
Matthews Cleon G (Mary G) auto repr 2075 Montgomery h 2277 do
Matthews Geo H h2265 Montgomery
Matthews Herbt M (Addie L) h2647 Brown
Matthews Sarah (wid Jos) h2975 El Noble
Matthews Wm lab r2975 El Noble
Maus Rudolph frt agt Sacramento Northern Railway Co r rt 1 Chico rd
Mavy Christopher (Guptille) crane eng Pac Coast Aggregates Inc r rt 1
Mayr John A (Edith) radios 1858 Bird h1533 Osage av
McAlpine Amelia M Mrs h1451 Montgomery
McAlpine Mary M Mrs r1361 Montgomery
McAtee Eskue V clk P O r935 Bird
McAtee Harold R (Erma) investigator District Attorney h 1560 Montgomery
McAtee John O (Hettie) wtchmn h935 Bird
McCain Pauline h1780 Broderick
McCallan Jos C (Eva M) firemn h1636 Pine
McCallum D C County Court Reporter
McCann Tuggie M swchmn r1650 Robinson

TRAIN for LEADERSHIP
Business Administration pays well and offers sure promotion. Organization Technique, Executive Procedure and Management are easily learned. Train in a College with a background of forty years of community service.
GOLDEN EMPIRE COLLEGE OF COMMERCE WATERLAND-BRESLAUER BUILDING
W. H. HOWLAND, President
Phone 69 Chico, California

McCarthy Patk J Rev pastor St Thomas Catholic Ch h1380 Bird
McCartney Wm W (Martha) h1980 D
McCarty Jas A formn Swayne Lbr Co rThermalito
McCawley Clifford lab r460 Pomona av
McCawley Elmer (Eliz) lab h460 Pomona av
McCawley LeRoy lab r460 Pomona av
McClintock John P h2038 Lincoln
McCloud Ella clk Butte County Free Library
McCloud Saml R (Colinettie) lab h1810 7th av
McClung Jesse M (Lillian) h2762 Mitchell av
McClung Lillian Mrs restr 1967 Montgomery r2762 Mitchell av
McClung Melba r2762 Mitchell av
McColgan Leo formn PG&ECo
McCourry Chas E (Nora) eng h2221 B
McCourry Viola r2221 B
McCoy Clayton L (Shirley J) cannerywkr h1038 Montgomery
McCoy Edgar L (Hattie) h1471 Montgomery
McCoy Robt C (Eunice) h1790 3d av
McCray Camille tchr Bird St Sch r1481 Montgomery
McCulley Mark D (Ellen) mgr Rystrom's Electric h1244 Leah ct
McCutcheon Wm S (Ethel) chauf Scott Lawson h2251 Montgomery
McDonald Hugh A (Jessie) h2923 Yard
McDowell Bert Co Edw Besegh mgr whol gro 1726 Montgomery
McFerrin Doris E clk Montgomery Ward & Co r860 Gardella av
McFerrin Wm (Iva) carp h860 Gardella
McGinnis Inez M Mrs h939 High
McGinnis Todd L (Alice) mgr Hoke's Ice & Fuel Delivery h 868 Bird
McGinnis Virgil doormn State Theatre r939 High
McGowen Elbert J (Ruth) h2929 Gawthorne av
McGrath Coleman J clk Standard Oil Co r2636 Nevada av
McGrath Hannah hsekpr 1380 Bird
McGregor Anna T r1684 High
McGregor Geo H lab r1684 High
McGregor Jas A lawyer r1684 High
McGuire Gladys nurse h1389 Robinson
McIsaac Edw A asst mgr Sunical Pkg Co
McIsaac Edw E (Golda) h2765 Villa
McKenzie John (Mary E) blrmkr h2110 Houston
McKillop John L (Alva L) police O P D h1017 Bird
McKillop Kate (wid Neil) h1521 Montgomery
McKim James W auto wrecker 2110 Wyandotte rd r2364 Ft Wayne
McKinsey Claire T Mrs dep County Auditor h1540 2d av
McLain Marvin r1644 Bridge

CHICO
AUTO
WRECKERS
•
ALL PARTS FOR SOME CARS AND SOME PARTS FOR ALL CARS
•
WINDSHIELD AND DOOR GLASS INSTALLED
•
1023 Main St.
At Bridge
TEL. 1042

BIDWELL MOTOR CO.
SALES AND SERVICE
PONTIAC 6 & 8
530 Main St. CHICO Tel. 1015

NAMES APPEARING in LARGE TYPE in this Directory represent the ENERGY and PUSH of the CITY. Patronize them—they ACCOMPLISH the WONDERS here and make the CITY what it is.

McLain Walter J (Jeanie) roofer A E Treickler h1644 Bridge
McLeod Darrell M (Vera) mgr Pac Tel & Teleg Co h1256 Bridge
McMillan Mary E (wid S W) h2244 Mitchell av
McMillan Thos A gas sta 3660 Palermo rd h3678 do
McMurray Hugh h2156 Placer la
McMurray Ray H (Sadie) mach h1355 Robinson
McNab Alice (wid J W) r1724 Oak
McNab Edw B car washer h1724 Oak
McNamee Wm H (Rebecca) h1835 Gray
McNeil Harry S (Julia) electn and custodian Elks Club h 2901 Gawthorne av
McNeill Wm R lab h2438 Elgin
McQuaid J M teller Bank of Am h1715 High
McQuiston Lewis E prsr De Luxe Clng Wks r1345 Meyers
Meacham Fred E (Sally) social service supvr State Relief Admin h1715 High
Meader Wm (Dorothy) (Scruggs & Meader) h1330 Huntoon
Measure Edw r1928 A
Measure Emma Mrs h1928 A
Meeker Ina P (wid J V) h2800 Center
Meeker Pauline sten H D Gregory r2800 Center
Meier Robt (Jean) h565 Pomona av
Meisner Estelle cannery wkr r2420 B
Meisner John E lab h2420 B
Meisner Leland E (Zouva) r2456 B
Meixner Frankie dep County Treasurer r1289 Robinson
Mekellos Frank C (Ruby L) bkpr h1810 Huntoon
MELINE CHAS L Agent County Welfare Dept, rChico
Mello Helen clk r1984 Gray
Memorial Hall 2374 Montgomery
Merian Robt M (Wanda) mech h2943 Gawthorne av
Merrill John W (Marjorie) h1233 Brereton way
Metcalf Bud h1620 High
Metcalf Edw T (Myra E) bottler 1370 Huntoon h1716 Hammon av
Metsker Melvin (Josephine) chauf h2219 Greenville
Mewing Walter W (Zelda W) pntr h2790 Villa
Mewing Zelda (Coffee Cup) r2790 Villa
Meyer Gerald L (Elsie) linoleum lyr Hill Furn Co h2730 Yard
Meyers John slsmn Hill Furn Co
Miller Emery (Violet) h1075 Robinson
Miller Glenn A tchr Oroville Union High Sch r2058 Wilcox
Miller Jos B (Josephine) h2730 Meyers
Miller Margt Mrs mgr Arcadia Hotel h1959 Bird
Miller Robt (Versie) lab h2955 Florence
Miller Robt E (Pearl) h1011 Quincy rd
Miller Saml D h2489 D
Miller Thos G (Margt S) formn Calif Water Service Co h 2820 Meyers

SEARS-PORTER REALTY CO.
LICENSED REALTY BROKERS
ESTABLISHED 1903
Second and Main Sts. CHICO Telephone 48

A Call Was Left For You
WHOSE PHONE NUMBER IS IT?
The Answer Is in the Numerical Phone Guide of This Book

Millington Seth lawyer 1926 Montgomery rGridley
Mills John C (Louise) h2145 Hewitt av
Millsap Lucille Mrs waiter Mrs B A Neaves
Milner Hal (Ronilla) lbr inspr h2433 Montgomery
Milnes Maude music tchr h1284 Bird
Missionary Baptist Church 2166 B
Mitchell Arth C restrwkr Arth Wilson
Mitchell Beatrice Mrs searcher Butte County Title Co r2246 Hewitt av
Mitchell Bess Mrs h2040 Wilcox av
Mitchell Edw F (Alpha) member City Bd of Educ and liquors 2039 Montgomery h970 Bird
Mitchell Frank r2251 Montgomery
Mitchell Fred J (Vallie) teller Bank of Am P O bx 643
Mitchell Grover C (Mae) capt in chg Calif Highway Patrol h920 Montgomery
Mitchell Harry J (Beatrice G) h2246 Hewitt av
Mitchell Hattie M (wid J A) h2783 Mitchell av
Mitchell J Malcolm (Peggy) slsmn Spencer Candy Co r2783 Mitchell av
Mitchell Mae dep City Clerk r920 Montgomery
Mitchell Peggy slswn Montgomery Ward & Co rMitchell av
Mitchell Ray auto mech Lyle Conley
Mitchell Raymond r2783 Mitchell av
Mitchell Thos D (Kitty) police O P D h1725 Veatch
Moller Clarence V (Louise) cannerywkr h1624 Veatch
Moller Louise Mrs clk Sunical Pkg Co
Molloy Cornelius H (Emma C) miner h1545 Montgomery
Moncure Ashby (Mabel S) orchardist h1579 Hammon av
Monday Club 2373 Montgomery
Monroe Rooms 2060 Robinson
Monson Charlotte (wid L) r1775 Bridge
Montgomery Ward & Co J W Lloyd mgr dept store 2120 Bird
Moore Alta r2280 Wilcox av
Moore Angus R (Belle) mach opr h1454 4th av
Moore Chas B r2250 Meyers
Moore Chas R brkmn h2744 Brown
Moore Floyd L r2280 Wilcox av
Moore Glenn E yardformn Sterling Lbr Co r1454 4th av
Moore Inez Mrs waiter h1562 Lincoln
Moore Julia B Mrs h3027 Florence
Moore L A Mrs maid Oroville Inn r2280 Wilcox
Moore Langley A (Della) h2280 Wilcox av
Moore LeRoy r2280 Wilcox av
Moore Lorin D r2280 Wilcox av
Moore Mary r1562 Lincoln
Moore Patti sten h2163 Bird
Moore Sarah clk County Agri Conservation Assn r2280 Wilcox av
Moreland Jess driver Bowman Ice & Soda Wks

A Call Was Left For You
Whose Phone Number Is It?
The Answer Is in the Numerical Phone Guide of This Book

CHICO HOSPITAL
Medical - Surgical - Maternity
Air Conditioned
— PHONE 612 —
8th Avenue and The Esplanade
CHICO, CALIF.

Morgan Jas restrwkr r1959½ Montgomery
Morgan Ruth sten County Treasurer r2150 Wilcox av
Moriarity Michl h2980 El Noble
Morrell Vernon W (Zarina) h858 Montgomery
Morris Albt r2215 Wilcox av
Morris Wesley (Bessie) millmn h2137 D
Morse Dorothy r2814 El Noble
Morse Ernest L (Sarah) lab h2814 El Noble
Morse Frank A (Ella) chauf h2535 Brown
Morse Mary r2814 El Noble
Morse Raymond r2814 El Noble
Mortimer Bert cook r1275 Leah ct
Mosley Lewis (Margie) gas sta 1660 Marysville rd
Mosier Loren B (Alta) driver Shell Oil Co h1170 Laurel av
Moskowitz Myron tchr City Sch h1622 High
Moss Florence Mrs r1503 Montgomery
Moss Roy (Eliz) lab h2344 Mesa
Moss Walter brkmn h1503 Montgomery
Mott Chas A (Geneva) slsmn h1529 High
Mott Clifford H gro 3515 Palermo rd r Wyandotte
Mt Ida Packing Co Carleton Gray sec A R Roy sls mgr olive pkrs 2011 3d
Mt Olive Baptist Church 1976 Grant av
Mower Chester E (Manila) stockmn h764 Pomona av
Mower Chester E jr chauf r764 Pomona av
Mower Maxine M r764 Pomona av
Mower Robt L r764 Pomona av
Muncey Mary (wid F H) h1544 Pine
Murphy Fred (Helen) miner h1621 Lincoln
Murphy Wm P (Berenice) confr 1333 Huntoon h1337 do
Murray Thos r1959 Bird
Murrish Floyd (Evelyn) cook h2055 Veatch
Myers Geo S (Lillian) C S pract 1460 Lincoln h1335 Bridge
Myers John (Adelaide) dep County Clerk h2145 Robinson
Myers John C (Minnie S) plmbr 1844 Montgomery h2854 Orange av
Myers Robt E clk r1335 Bridge
Nahl Bee (wid C A) x-ray techn h823 Bird
Nance Bertha (wid J W) h2224 Park av
Nance Jos B (Edna) mech C G Matthews h1653 Lincoln
Nall Lottie Mrs h2495 D
Nathan Edw (Belle) h770 Bird
National Youth Administration Doris Leavitt dist supvr 1340 Huntoon
Neaves Blanche A Mrs restr 1977 Montgomery r1345 Meyers
Needham Harry L embalmer Hamilton & Riley r1454 Montgomery
Neet Ernest E (Esther) mach opr h2985 Gawthorne av
Neilson Fred (Fay) r685 Pomona av
Nelson Bertha waiter r1970 B

GOLDEN EMPIRE TRUCKING TERMINAL
MANUEL QUADROS, Proprietor
Phone 1577 "DEPENDABLE SERVICE" Res. Phone 1581
1649 Park Avenue CHICO, CALIF. 1618 Mulberry

You Can't Cover the World WITH A POSTAGE STAMP,
nor can you cover the
BUYING PUBLIC without proper representation in your City Directory

Nelson Celeste Mrs r2733 Meyers
Nelson Chas L (Ruth A) mgr Cal Water Service Co h955 Montgomery
Nelson Mack r1440 Meyers
Nelson Milo slsmn Hermann Furniture Co rThermalito
Nelson Norman M custodian P O
Nelson Richd L tchr Oroville Union High Sch h2775 Mitchell av
Nelson Walter L custodian P O
Neumeister Carl (Rose) tractor opr h2275 Hewitt av
Newcomb David H lab Geo Rhoades h3314 Palermo rd
Newman Geo H (Lottie H) cond h3041 Orange av
Neyens Elmer H (Roberta) supt Pac Coast Aggregates Inc h629 Robinson
Neyens Kermit F (Carroll) shovel eng Pac Coast Aggregates Inc h1102 2d av
Nichols Ethel lndywkr Oroville Stm Lndy rThermalito
NICHOLS SPORTING GOODS & FIXIT SHOP, W O (Bill) Nichols Prop, Guns, Locks, Keys, Bicycles, Typewriters, Fishing Tackle, Sold, Repaired, Traded, General Appliances Fixed, 2044 Montgomery, Tel 435-W
Nichols Wm O (Nichols Sporting Goods & Fixit Shop) h2215 Spencer av
Nicholson John S (Carolyn) dragline opr h2778 Mitchell av
Nickerson Alice Mrs slswn City of Paris rPalermo
Nickerson Edw D (Susan) h1516 Bridge
Nicolai Ernest (Dorothy) mining eng h1661 Washington av
Nicolai Gus r1661 Washington av
Niehaus Eileen dep County Clerk r1581 Montgomery
Niehaus Mae h1581 Montgomery
Nipp Flora E (wid R A) h1455 Norton
Nisbet Eleanor bkpr J C Myers r1675 Lincoln
Nisbet Jas C (Irene) member County Bd of Education and prin Oroville Union High Sch h2074 Wilcox av
Nisbet Jas G h1975 Lincoln
Nisbet Roy W r1975 Lincoln
Nisbet Wm W (Nannie) dep sheriff h1675 Lincoln
Noel Leonard L (Eva) h2195 Spencer av
Noonis Jos h2810 El Noble
Nordmark Eliz M (wid Aug) h1915 D
NORRIS SAMUEL J (Della D) City Engineer and Civil Engineer 1430 Lincoln, Tel 830, h1777 Bird
Norris Saml J jr (Ellen V) civ eng h1777 Bird
North Chas F (Kath) crane opr h2255 D
Northcott Harvey driver Crescent Milk Co r Thermalito
Norton Thos N mining rOroville Inn
Novotney John (Emma) h1140 5th av
Nurse Roy M (Lois) pres Gray-Nurse Hdw Co h1575 Bird
O K Rooms Mrs Minnie Fox mgr 1852 Bird

Copies of This Directory Are Available...
IN THE CITY DIRECTORY LIBRARIES
— ALL OVER THE COUNTRY —

PUMPS
J. C. PLUMMER & SON
The PUMP MEN
Over 20 Years Experience
FREE ADVISORY SERVICE
★
FOR FURTHER INFORMATION SEE PAGE 23
MOTORS
1111 Hazel St.
CHICO
Phone 1461

Oates Oscar O rancher h2475 Brown
O'Brien Frank miner h2145 Oro Vista
O'Brien Frank H (Frances) City Councilman h2949 Grand View av
O'Brien Margt r2145 Oro Vista
O'Brien Mary waiter r1964 B
O'Brien Patk (Helen) restr 1461 Meyers h1530 Pomona av
Oehler Ralph serv mgr Lyle Conley
Ogle Frank E (Myrtle) used mining tools 2360 Meyers h2155 do
Ogle Harold r2155 Meyers
Ohman Michl J (Matilda) edgermn h1335 Montgomery
O'Kelley Overton formn Swayne Lbr Co h1233 1st av
O'Kelly Elmer T (Lillian) mach h1811 Pine
O'Kelly Geo r1805 Pine
O'Kelly Orie h1805 Pine
Olivas Beatrice r2445 Bird
Olivas Damaso (Dolores) h2445 Bird
Olive Products Co S J Tupper pres Carleton Gray sec W E Bolles treas olive pkrs 2011 3d
Olsen Anna F Mrs nurse h1141 Robinson
Olson Alf W (Minnie) ins 780 Robinson
Olson Cyril H gas sta atdt J I Church r 780 Robinson
Olson Jacob M r780 Robinson
Onken Sophie hsekpr 1975 Lincoln
Ono Kohei lndy 2072 Montgomery
Onyett Amy Mrs r1114 2d av
Onyett Chas B (Margt) blksmth h2120 Pine
Onyett Floyd E (Irma E) h2935 Yard
Onyett Lloyd shovel opr h1114 2d av
Openshaw Gerald (Phyllis) h929 Montgomery
Openshaw Myron L pres Johnson & Openshaw Inc h2185 Meyers
Openshaw Smith S sec-treas Johnson & Openshaw Inc h1330 Huntoon
O'Quinn Orelia (wid R F) h2810 Florence
Orange Grove Lodge No 184 Rebekahs 1853 Montgomery
ORENDORFF V W, Chairman Board of County Supervisors, r Chico
Orensen Olaf mech r1970 B
Organ Kenneth R (Marjorie R) facty wkr h1924 D
Oroville Aerie No 196 FOOE 1853 Montgomery
Oroville Bethel No 55 Job's Daughters 1462 Meyers
OROVILLE CHAMBER OF COMMERCE, C F Huntington Pres, Glen deYoe Sec-Mgr, 2076 Bird, Tel 57
Oroville Chapter DeMolay 1462 Meyers
OROVILLE CITY DIRECTORY, R L Polk & Co Publishers, 604 Mission, San Francisco

---

NAHAS MOTORS, Inc.
CHRYSLER AND PLYMOUTH
Sales and Service
PHONE 835
325 Broadway
CHICO

OROVILLE CITY GOVERNMENT—
City Hall 1950 Bird All Offices in City Hall Unless Otherwise Stated
Mayor—A R Hoke
Council—A R Hoke mayor G A Dahlmeier Henry Karkmeyer Frank O'Brien W K Palmer W R Parker W B Hengy
Attorney—J F Good
Chief of Police—Jas Spencer
City Fire Department—J J Bradley chief 1705 Montgomery
Clerk—R M Carpenter
Engineer—S J Norris 1430 Lincoln
Health Officer—Chas Benninger jr
Plumbing Inspector—Jacob Bump 1844 Montgomery
Police Judge—H S Hills
Superintendent of Schools—C A Fylling 1355 Bird
Superintendent of Streets—E B Shreve
Treasurer and Tax Collector—W J Sharkey
Oroville Commandery No 5 K T 1462 Meyers
Oroville Council No 2603 K of C 1380 Bird
OROVILLE CREDIT BUREAU, J K Thompson Mgr, Credit Reporting, Collectors, Investigations, 1331 Huntoon, Tel 402 (For further information see back cover and Oroville Tab Insert)
Oroville Curran Hospital (Agnes C Curran) 1511 Robinson
Oroville Encampment No 22 IOOF 1853 Montgomery
Oroville Gold Dredging Co W H Wandesforde pres 2052 Bird
OROVILLE GRANITE & MARBLE WORKS (Edw I Pynchon) Cemetery Memorials, 1114 High, Tel 630-J (For further information see Oroville Tab Insert)
Oroville Grocery Danny Lee mgr 1843 Montgomery
OROVILLE INN, Douglas R Jacobs Mgr, 2066 Bird, Tel 820
Oroville Inn Tavern 2050 Bird
Oroville Land & Farm Assn G E Brown sec-treas 1481 Meyers
Oroville Lodge No 59 IOOF 1853 Montgomery
Oroville Lodge No 103 F&AM 1462 Meyers
Oroville Lodge No 519 Loyal Order of Moose 1976 Montgomery
Oroville Lodge No 1484 BPOE 1835 Montgomery
Oroville Lutheran Church 1478 Oak
Oroville Machinery Co (John Kline) junk dlrs 1633 3d av
OROVILLE MERCURY-REGISTER (Daily) Dan L Beebe Owner and Publisher, 1835 Robinson, Tels 6 and 7
Oroville National Farm Loan Assn G E Brown sec-treas 1481 Meyers
Oroville Post No 1747 Veterans of Foreign Wars 2374 Montgomery
Oroville Press (weekly) J H Pank jr publr 1347 Huntoon
OROVILLE PUBLIC LIBRARY, Ella Whittle Librarian, 1677 Montgomery, Tel 379

CAUTION!
R. L. POLK & CO., Publishers
Deal only with well-known publishers when giving orders for Directory Advertising.
READ ALL ORDERS CAREFULLY BEFORE SIGNING.
PAY NO MONEY IN ADVANCE. All well-known publishers instruct their men to collect nothing prior to publication.

COLLIER-CLARK HARDWARE, Inc.
Broadway and First **CHICO** **Telephone 57**
DEPENDABLE HARDWARE

CHI-CO
CLARK NOTLEY LUGGAGE STORE **123 W. Third St.** PHONE 191
LEATHER GOODS — LUGGAGE — AWNINGS — TENTS — VENETIAN BLINDS — CAMP & LAWN EQUIPMENT
AUTO TOP MANUFACTURERS AND TRIMMERS — BOY SCOUT EQUIPMENT — SLEEPING BAGS
CHI-CO

Oroville Sheet Metal Works (J R O Mackey) 2061 Montgomery
Oroville Steam Laundry (C F Huntington) 688 High
OROVILLE TITLE CO, I N Colclough Mgr, Title Insurance and Escrows, 1447 Huntoon, Tel 254
Oroville Union High School 1535 Bridge
Oroville Women's Community Club 1480 Oak
Oroville-Wyandotte Irrigation Dist R C Tyler mgr 1981 Bird R7
Oro Vista Baptist Church 2725 Florence
Oro Vista Rooms Gus Aleck mgr 1959½ Montgomery
OSBORN CLARA A, County Clerk
Osteen Louis (Bertha) carp h960 Robinson
Osteen Rosalie sten SERA r960 Robinson
Ostroski Building 1334 Meyers
Otis H Austin (Emma) h540 High
Otis H Austin jr r540 High
Overstreet Jas G (Myrtle E) lab h2255 C
Overstreet Robt M (Susan) h2309 Elgin
Overstreet Wm (Cath) chauf h2092 Elgin
Owen Stanley (Violet) musician h2752 Yard
Owens C F h1715 High
Owens Wm N (Ida) wtchmn h1807 Gray
Oxley Irene Mrs cannerywkr r1531 Osage av
Pacific Coast Aggregates Inc E H Neyens supt s end 3d av
Pacific Gas & Electric Co E L Gibson mgr 1975 Bird plant 1233 Huntoon
Pacific Telephone & Telegraph Co D M McLeod mgr 1439 Huntoon
Packard Bertha M Mrs h1770 Huntoon
Packard Chester L (Hope) whsemn h1556 Pomona av
Packard Iver baker r1658 Bridge
Packard Katie (wid J W) h1658 Bridge
Padilla Claudio (Mary) h2364 D
Painter Alice (wid B D) tchr City Sch h1477 Linden av
Painter Ralph A canal supt Calif Water Service Co rThermalito
Palaver Leo (Mary) h2884 Florence
Palmer Chas R lab r2715 El Noble
Palmer Herbt tchr r1236 Robinson
Palmer Kenneth W tchr r1236 Robinson
Palmer Wm K (Lida E) City Councilman h1236 Robinson
Pancoast Walter H (Fannie) (Johnson's Pharmacy) h832 Bird
Pank John H jr (Marjorie) publr Oroville Press h2163 Bird
Pappas Henrietta Mrs h2526 D
Parker Edw A (Gracia) loco eng h2166 Hewitt av
Parker Edw A jr bkpr r2166 Hewitt av
Parker Henry E cook E F Mitchell r2050 Gray
Parker Jas F jan City Sch h1616 Huntoon

Dodge Brothers and Plymouth Motor Cars
RALPH S. WATKINS CO.
2nd Cor. Flume **CHICO** **Tel. 88**

Parker Jesse L (Daisy) barber h3284 Palermo rd
Parker Marlton G (Valerie) clo clnr h1560 Montgomery
Parker Nettie (wid Jack) h2714 Florence
Parker Rowena cash City of Paris
Parker Rufus h2180 Oro Vista
Parker Valerie Mrs sten A W Stormes r1560 Montgomery
Parker Wm R (Frieda) City Councilman h1460 Montgomery
Parkey Minnie slswn City of Paris r1765 Meyers
Parson Frank r2112 Meyers
Parson John H (Lorene) r2112 Meyers
PARSONS BLANCHE MRS, County Probation Officer, r Chico
Partee Alex L h940 Quincy rd
PARTRIDGE JAY E, County Supt of Schools, h881 Bird
Pattan Anna Mrs h1238 Lincoln
Patterson Geo bartndr V H Peachy
Patterson Jesse (Elvie) clk Kilpatric's Groceteria h2345 B
Patterson Jos (Rachael) cannerywkr h1114 2d av
Patterson Susie (wid Saml) r2351 C
Patterson W Ray (Laura) supt Cemetery Dist h1455 Robinson
Paul De Wayne radio techn r1588 2d av
Paul Leonard A (Bessye) dredgermn h1588 2d av
Pauly Oscar N (May) cigars 2053 Montgomery h1481 Downer
Paxton Bert N civ eng 1331 Huntoon
Peachy Virgil H liquors 1365 Meyers r Thermalito
Peninger Ernest (Violet) h2090 B
Pennington Pearl bkpr Cash Merc Stores Co r3621 Palermo rd
Pennington Wm (Willow) whsmn PG&ECo h1445 Bridge
Pentecostal Assembly of God Tabernacle 2010 Pine
Perkins Jack auto mech W J Illman
Perkins John M r1624 Veatch
Perry Thos W (Minnie) h1539 Montgomery
Petee A D (Martha) barber 2145 Meyers
Petee Rolland O (Meredith). mot pict opr State Theatre h1785 Veatch
Peter Otto A (Galdys) lbr 2410 Meyers h1416 Bridge
Peters Jerome D lawyer 1926 Montgomery r Chico
Peterson Alice M (wid A L) h2240 Wilcox av
Peterson Caroline W (wid Nes) h3378 Palermo rd
Peterson Edw A (Doris) h1515 Osage av
Peterson Edw M (Belle) clk C H Mott h3378 Palermo rd
Peterson Hurley (wid R J) h1245 Bird
Peterson Walter H (Frances E) h3332 Palermo rd
Petty Ellis tires 1655 Marysville rd r rt 2 bx 344
Phelps Almon W (Vida) cementwkr h960 Pomona av
Phillips Jas W auto parts 1680 Marysville rd
Phillips Ralph auto pntr 2075 Montgomery
Phillips Ralph A (Dolly N) auto mech h1808 3d av

EVERY STORE should appear in the Directory and the Directory should be in Every Store.
Besides its use to the storekeeper, it is a convenience the customer looks for. The store that offers an old Directory, or no Directory at all, fails to show its patrons a courtesy they will find elsewhere.

Polar Ice Company
IRA W. HANNIS, Owner & Mgr.
Cor. 9th & Salem Sts. CHICO Phone 365-W

A Directory Library
containing City Directories from all over the Country is maintained at the CHICO CHAMBER OF COMMERCE for your convenience Free to Consult whenever you desire. This is Part of Our Service
R. L. POLK & CO.

Phillips Richd J bartndr Arth Wilson r2040 Wilcox av
Phillips Thos (Hazel) h2274 B
Piatti Chas lab r rear 2289 Montgomery
Picanco Marie A dep County Recorder r1627 Lincoln
Picanco Thos (Marie) chauf h1627 Lincoln
Pierce Chas H (Eva) lab h1919 Elgin
Pierce Frank lab r1919 Elgin
Pierce Maude Mrs r2479 D
Pigg Frank canneryw kr r3268 Palermo rd
Pigg Geo W (Hassie) lab h3268 Palermo rd
Pike Edw r1540 Washington av
Pike Lucile clk Sunical Pkg Co
Pittman Warren S slsmgr Feather River Forest Homes r Lake Madrone
Platinites Theo (Helen) h2085 B
Plazek Arth J (Delphia) 2d hd furn 2451 Meyers
Pohl Frank O hostler h2917 Yard
Poindexter Oral N (Gladys E) eng h2915 Gawthorne av
POLK MARTIN C, County Assessor, r Chico
POLK R L & CO, Publishers Chico-Oroville Directory, 604 Mission, San Francisco, Tel Garfield 5431
Pollios Chas r2340 C
Pollios John (Yvonne) barber 2045 Montgomery h2340 C
Poor Walter L (Mina) h1345 6th av
Popejoy Frank V h1428 Bird
Popper David (Fannie) (Lincoln Hotel) and 2d hd furn 1823 Montgomery h1345 Lincoln
Popple Edwin G (Gladys) eng h1377 Norton
Porter Chas E jr (Zelma) h1840 Veatch
Porter Clarence G electn Joslyn's Electrical Store r Thermalito
Porter John C wtchmn Olive Products Co r Thermalito
Porter Ruth B Mrs clk r1225 Pine
Porter Whitney F (Cecil) h955 Bird
Posey Ethel dep County Recorder r Chico
Post Douglas B r1469 Oak
Post Geo C (June S) dep sheriff h1469 Oak
POST OFFICE, Jas E Byrne Postmaster, 1735 Robinson
Postal Telegraph-Cable Co U M Damon mgr 1359 Meyers
Potee Halsey S (Docey) loco eng h2285 Wilcox av
Potter Wm G carp h2151 Wilcox av
Powell Arth C (Anna E) h1275 Leah ct
Powell Roy S (Eleanor B) chauf h1512 Pomona av
Powers Douglas (Sportsman's Shop) r2280 Park av
Powers Eliz canneryw kr r2231 C
Powers Glenn (Eva) h1350 5th av
Powers Peter gas sta atdt L W Bidleman r2280 Park av
Powers Robt M (Marie) lab h2231 C
Powers Robt S (Minnie R) h1580 Bird
Powers Talbot J h2280 Park av

GENERAL PETROLEUM SERVICE STATION
CARL F. MEWES, Mgr.
U. S. TIRES — AUTO ACCESSORIES — WE GREASE TO PLEASE
1405 Park Ave. CHICO, CALIF. Phone 1516

Powers Wm J (Marcelline) h2172 Park av
Poy G W lndy 2194 Montgomery
Prado Basil (Juana) h1405 Bridge
Prado Louis r1405 Bridge
Pratt Robt G (Bernice S) slsmn h2908 Gawthorne av
Pray Ada J Mrs music tchr 2075 Bird
Price John (Lou M) h2310 Elgin
Price Wm R r2178 Bridge
Prince T Earl restr 1718 Broderick r Stockton
Proschold Andrew (Violet) floormn C G Matthews h1565 Oak
Proschold Violet bkpr Western Oil & Burner Co r1565 Oak
PUBLIC LIBRARY, Ella Whittle Librarian, 1677 Montgomery, Tel 379
Purity Stores Ltd gro 1940 Montgomery
Purser Myrtle canneryw kr h1475 High
Putnam Chas W (Matilda) pres First Natl Bank h2275 Meyers
Putnam Ora r2275 Meyers
Pyke Alf E (Merle) gas sta 1788 Bird h1067 Safford
Pyke Chas D gas sta atdt A E Pyke r1301 Robinson
Pyke Harry L dentist 1478 Meyers h1440 3d av
Pyke Lucille bkpr r1301 Robinson
Pyke Mamie J (wid E A) h1301 Robinson
PYNCHON EDWARD I (Vera E) (Oroville Granite & Marble Works) h Myrtle Drive, Quincy Road, Tel 778-W (For further information see Oroville tab insert)
QUALITY MARKET (Johnson & Openshaw) Meats, 1924 Bird, Tel 185
Quinn Clarence slsmn Union Ice Co
Quint Lloyd (May) dragline opr h1216 2d av
Quintell Frank (Rose) lab h2124 Gray
Rabe Carl J (Helen) police OPD h2245 Hewitt av
Rabe Helen A clk Jone's Chocolate Shop r2245 Hewitt av
Rabe Louis (Dorothy) bxmkr h1541 Montgomery
Rabedew Newton J driver Bowman Ice & Soda Wks r Quincy rd
Railway Express Agency Inc M L Marders agt 1524 Meyers
Ramos Adolph r2608 Meyers
Ramsey Wm (Kath) h1740 High
Randall Chas dredgermn r2251 Montgomery
Randolph Geraldine r2280 Mesa
Randolph Jos (Mabel) lab h2280 Mesa
Randolph Lillie r2280 Mesa
Randolph Noal A (Maudie) h3850 Palermo rd
Rasmussen Melvin (Betty) h2274 Hewitt av
Rasmussen Neil C (Matilda) gas servmn PG&ECo h1939 D
Rasmussen Paul (The Creamery) r Gridley
Rasmussen Rastus (The Creamery) r Gridley
Rasmussen Robt lab PG&ECo
Rasmussen Victor auto camp 1080 Quincy rd

LANDS
ALMOND
ALFALFA
BEET, GRAIN
CLOVER
RICE, STOCK
and SHEEP
RANGES
HOMES
INSIDE & OUTSIDE CITY FROM 1 ROOM UP
INS.
CASUALTY
AUTO, FIRE
LIFE
◆
ROTH & GAY
312 Main St.
Phone 437
Chico

CHICO SEED AND FEED CO.
WHOLESALE AND RETAIL
FLOUR — GRAIN — MILL FEED
276 East 1st St. CHICO Tel. 758

Your City Directory Answers All Questions as to WHOM You Are Looking For and WHERE They Can Be Found

The Classified Business Section is the Market Place Where Buyers and Sellers of All Kinds of Merchandise and Service Meet

R. L. POLK & CO.

REAGAN IDA M, Librarian Butte County Free Library, r Berry Creek
Realty Exchange (J W Armstrong Gus Dahlmeier) 1568 Meyers
Records C D (Records & Blanchard)
Records & Blanchard (C D Records W L Blanchard) gas sta 1610 Montgomery
Reece Isabel r1574 Veatch
Reece Walter W (Edith) men's clo 1887 Montgomery h1574 Veatch
Reed Dana radio repr 2050 Montgomery
Reed Eva R (wid C B) h2050 Gray
Reed Florence Mrs slswn Montgomery Ward & Co r rt 2
Reed Jack r2088 Montgomery
Reeder Wm J (Mary P) cond h2316 Meyers
Rees Walter clk Kilpatric's Groceteria r rt 2
Reese Dora Mrs r Oroville Inn
Reese John (Mabel) lab h2435 Meyers
Reese Saml r2435 Meyers
Reeves Cuba I (wid L P) r2150 High
Reeves Jack (Oleta) gas sta atdt J J Bradley h1245 Leah ct
Reeves Lee R (Martha) auto body bldr 2120 Montgomery
Reeves Thos H (Anna) driver Oroville Stm Lndy h595 Pomona av
Rego Mary (wid Manuel) h1984 Gray
Reich Gustav h2471 Bird
Reinius Carl O (Carlotita) eng h1632 Huntoon
Rekab Lester L (Sophia) mach h1760 Broderick
Render Julius lab r2700 Florence
Reppert John chauf Hope's Ice & Fuel Delivery
Resettlement Administration 1340 Huntoon
Rex Theatre E V Clover mgr 1565 Meyers
Reynolds Minnie r1521 Montgomery
Rhine Clifford J (Adeline) h1355 5th av
Rhoades Geo E (Alice) auto repr 3314 Palermo rd h2526 A
Rhoby Jesse D auto pntr L R Reeves r2120 Montgomery
Rice Bernice C Mrs tchr Oroville Union High Sch r2145 Robinson
Rice David L h1399 Montgomery
Richards Alice lndywkr Oroville Stm Lndy r2110 High
Richards Chas H (Jessie) h1446 Bird
Richards Margt Mrs h ss Madrone av 4 w Quincy rd
Richards Scott (Alice) fctywkr h2110 High
Richardson Chas E (Esther) loco eng Pac Coast Aggregates Inc h2292 Montgomery
Richardson Chas M (Jessie) cook h1911 Veatch
Richardson L M shovel opr h1999 Pine
Richmond Mildred L Mrs h2136 Spencer av
Riecker Violet Mrs mgr Hillside Court Apts h2329 Montgomery

POLK'S BANKERS ENCYCLOPEDIA
"The Unabridged Bank Directory of the World"
Published in March and September—$15.00 per volume
354-360 4TH AVE., NEW YORK R. L. POLK & CO. 431 HOWARD ST., DETROIT

Riggs Leroy jan E F Mitchell r Greenville
Riggs Nelda S tchr Bird St Sch h1559 Pomona av
Riley Chas h2329 Montgomery
Riley Clara M (wid L F) (Hamilton & Riley) h1760 Veatch
Ring Helen r726 High
Ring J Enoch (Bertha) confy 1963 Montgomery h720 High
Ring Lorraine r726 High
Ring Melba r726 High
Rippey Gene (Tourist Garage) r1959 Lincoln
Rippey Helen r1959 Lincoln
Rippey Helen E (wid John) h1959 Lincoln
Rippey John W (Eva) collr PG&ECo h1144 Linden av
Ritz Coffee Shop (C E Howard Mrs Eva Hodges) restr 1364 Meyers
Ritz Store (C E Howard Mrs Eva Hodges) liquors 1360 Meyers
Roan Wm (Ann) lab h1932 Elgin
Robbins Kenneth clk r1150 Bird
Roberts Chas O lab r2169 Oro Vista
Roberts Edw A mech r2738 Yard
Roberts Geo (Eliz) cannerywkr r2364 Meyers
Roberts John C (Azlee) jan h2738 Yard
Roberts Lucy r2907 El Noble
Roberts Mack cannerywkr h2364 Meyers
Roberts Mary Mrs h2907 El Noble
Roberts Richd F (Elzada) gdnr h1780 Gray
Roberts T C jan City Sch
Robertson Emil h2155 Bird
Robertson G Monroe lab r1934 A
Robertson Harlin r2421 A
Robertson Jas M r2370 Meyers
Robertson Jas N lab h2370 Meyers
Robertson Wm (Ollie) lab h2421 A
Robinson Dollie A Mrs nurse City Sch h1656 Pine
Robinson Elisha (Louella) lab h2755 Danielson
Roderick Addie lndywkr Oroville Stm Lndy r1495 High
Roderick Adelbert (Mary) h2245 Spencer av
Roderick Donald M tchr Oroville Union High Sch r1684 Montgomery
Roderick Leland W (Addie) mach opr h1495 High
Rogers Chas M gas sta atdt Gilbert Bros r2403 Meyers
Rogers Floyd G chiropractor 1478 Meyers r Thermalito
Rogers Harold slsmn Cash Merc Stores Co
Rogers Lillie M (wid F L) h485 Pomona av
Rogers Mary K (wid Fitzgerald) h2804 Orange av
Rogers Merle lab r485 Pomona av
Rogers Nancy J Mrs r1623 Bird
Rogers S h1624 High
Rogers Shirley lab r485 Pomona av
Rogers Stanley lab r485 Pomona av

Dwight Easy Pay Carmack's Associated Service Station
GOODRICH TIRES AND BATTERIES SOLD ON EASY PAYMENTS TO SUIT YOUR INCOME
ASSOCIATED PRODUCTS — LUBRICATION — TIRE REPAIRING — MOTOROLA RADIOS
7th & Main CHICO, CALIF. Tel. 677

Telephone 13
CHICO SODA WORKS
ERNEST BELLINGER, Prop.
SODA WATERS, MINERAL WATERS, BEER
13TH AND PARK AVE.

Rogers T B sec-treas Butte County Agricultural Conservation Assn r Chico
Ronan Raymond T (Grace) h2127 A
Ronsse Pete serv sta atdt Geo Rhoades
Ronsse Peter H (Emily R) nurserymn 1912 A
Ronsse Woodrow nurserywkr P H Ronsse
Rosebrook Lita (wid G E) h1340 Pomona av
Rosenberg Martha Mrs (The Elite) h1611 6th av
Ross Genevieve M sten Bank of Am r1236 2d av
Ross Geo W (Laurretta) h2075 Bird
Ross John A (Margt) h1130 2d av
Ross Laurretta B Mrs florist 2075 Bird
Ross Olive M (wid T J) h1236 2d av
Rowan Ollie K (Lola) h2052 Lincoln
Rowe Saml brkmn h1503 Montgomery
Roy Arth R (Isabel) sls mgr Mt Ida Packing Co r Oroville Inn
Royle Wm J (Elsie) cannerywkr h2756 Yard
Ruckman Jas M (Glencora) ins 835 Montgomery
Ruckman Nick P h2211 Meyers
Ruff Ida h1825 Robinson
Rush Harry E (Myrtle) mach hlpr h2382 Fort Wayne
Russell Delia (wid T H) h rear 2170 Meyers
Russell Jessie typist Natl Youth Admin r Palermo
Rutherford Chas T (Mary J) r1880 Bridge
Rutherford Charlotte tchr Burbank Sch r rt 2
Rutherford John W (Charlotte) teller Bank of Am h2340 Mitchell av
Rutherford Pearle Mrs clk County Supt of Schools h1486 Montgomery
Ryan Ada (wid Jas) r2230 Meyers
Ryder Clara (wid W M) h1524 Bird
Rystrom's Electric M D McCulley mgr 1471 Meyers
Sacramento Northern Railway Co pass depot 1985 Robinson frt depot 1925 do
Sadowski Arch jr firemn OFD r1560 Montgomery
Sadowski Arch V (Orr) firemn OFD h1560 Montgomery
Sadowski Harry r1565 Oak
Safeway Stores Inc gro 1839 Robinson
Sagendorf Ray mech A L Scott
Sahl Geo baker 1515 Meyers r1650 High
Sain Edith Mrs h1520 Olive av
St Sure Lorna clk County Supt of Schools r Quincy rd
St Thomas Catholic Church Rev P J McCarthy pastor 1350 Bird
Sakuma S (Fusano) barber 1246 Lincoln
Salisbury Eliz (wid D G) h2165 Greenville
Salisbury Roy r2165 Greenville
Salzman Geo E (Eliz) h2521 Meyers
Salzman Harold r2521 Meyers

TRUCKS WHITE and INDIANA BUSSES
SALES AND SERVICE CO.
DISTRIBUTORS WHITE MOTOR COMPANY
Tel. 219
1900 Park Ave., Chico

The City Directory is the Natural Source of Information and is
"On the Job" 365 Days Every Year

Salzman Lestenna M clk Jone's Chocolate Shop r2521 Meyers
Salzman Stanley G dentist 1378 Meyers r2056 Spencer
Sandler Jacob men's furngs 1937 Bird
Sanderson Jas L (Edith) shoe repr 1465 Meyers r2260 Wyandotte rd
Sanford Chas A (Lydia) lab h650 High
Sanguinetti Mary clk Sunical Pkg Co r2323 Montgomery
Sank Jesse (Cornelia) h1067 Montgomery
Santelman Elmar W (Rjae) asst mgr Oroville Inn r2066 Bird
Saunders Frank E (Mary E) h3878 Palermo rd
Savage Frank M (Zella) shtmtlwkr A E Treichler h2073 Robinson
Schab Ida (wid L P) r761 Robinson
Schab Wm L (Verna) prsmn Oroville Mercury-Register h761 Robinson
Scheer Walter A (Lois) h2028 Lincoln
Schleef Ann r717 Robinson
Schleef Chas (Edith) sec Swayne Lbr Co h717 Robinson
Schleef Chas A r717 Robinson
Schneider J Fred (Phairdell) h2016 Lincoln
Schossler Aug (Dessie) h1920 D
Schottler Paul body reprmn J J Bradley
Schrader Belle (wid W J) r1740 High
Schraeder Eliz r2363 B
Schraeder Gus J (Agnes) lab h2363 B
Schraeder Mary r2363 B
Schubert Clarence G (Mae W) carrier PO h1545 Pine
Schwandt Wm A (Carrie) h1079 Bird
Schwartzenbacher Warren carp h1114 2d av
Schwarzenboch Anna clk G E Harris r1385 High
Schwyhart Leslie mach hlpr r2270 Meyers
Scott A L auto dlr 1790 Montgomery r Quincy rd
Scott Cecil C lab h1645 Lincoln
Scott E Lee Mrs slswn Montgomery Ward & Co h1435 Downer
Scott Eleanor cash r1645 Lincoln
Scott Florence r1350 Bridge
Scott Floyd M (Sally) chauf Standard Oil Co h3355 Palermo rd
Scott Hazel librn County Law Library
Scott Howard E slsmn A W Stormes r Woodleaf Star Rt
Scott Maxine slswn City of Paris r1435 Downer
Scott Robt driver Shell Oil Co
Scott Sam W (Hazel) h1350 Bridge
Scott Theo (Inez) h2418 Elgin
Scott Wilma r1350 Bridge
Scruggs Clarence H (Daizie) (Scruggs & Meader) r1345 Meyers
Scruggs & Meader (C H Scruggs Wm Meader) billiards 1935 Montgomery

CHEROKEE
RETAIL
WHOLESALE
SAND AND GRAVEL CO.
BRICK CLAY
TILE CLAY
WATERPROOFING
CLAY
Phone 219
GENERAL OFFICE
1900 Park Ave.
CHICO

NORTHERN STAR MILLS
R. A. HARELSON
Flour — Feed — Hay — Grain — Bags — Twine
16TH & CHESTNUT CHICO, CALIF. TEL. 181

YOUR CITY DIRECTORY IS STANDARDIZED
Be it Kalamazoo or Baraboo, information arrangement is uniform. Sixteen gauge wire is identically the same size in Boston or Bellingham, railroad tracks are the same width in Connecticut and California; shoe sizes are standard whether made in Brockton or Stockton, and so on, ad infinitum.

Seaman Frances Mrs cook h1678 Bird
Sears Lawrence slsmn Western Auto Supply r2260 Park av
Sedgwick Harold T (Gertrude) (Cash Merc Stores Co) and member City Bd of Educ h1218 Montgomery
Seem Ben C (Mabel) gas sta 1000 Quincy rd h2776 Mitchell av
Sellier Louis A h2243 Houston
Seventh Day Adventist Church 2015 Mitchell av
Severns Ralph (Beth) lbr grader h2140 Mitchell av
Sevria Chas carp h1930 Grant av
Seward Agnes (wid Geo) h817 Pomona av
Seward Elbert (Gladys) delmn Johnson's Pharmacy h817 Pomona av
Sexton Carolyn tchr h1170 Bird
Shadelles Oscar R (Margt) lab h2515 D
Shanahan John (Harriet) h967 Robinson
Shannon Harold canner ywkr r1623 Bird
Sharkey Addie B (wid Geo) h1562 Pine
Sharkey Lloyd G clk J H Cook r1562 Pine
Sharkey Vene (Ruth) gas sta 1510 Huntoon h1227 5th av
Sharkey Walter J (Stella) City Treas and Tax Collr h1126 Montgomery
Sharp Amanda (wid S W) h841 Robinson
Sharp Otis (Audrey) groundmn PG&ECo h3141 Isabelle ter
Shauer Edw clk r2125 Bird
Shauer Wm h2125 Bird
Sheets Glen S (Alta V) carp h1114 2d av
Shell Oil Co A F Hoefer mgr 1330 Marysville rd
Shepard Chas L (Margt E) loco eng h2166 Spencer av
Shepard Orson C (Bertha) mach h2224 B
Shepard Robt L r2166 Spencer av
Sherer Frieda clk W P Murphy
Sherlock Kenneth E plant opr Hoke's Ice & Fuel Delivery r Canyon Highland
Sherlock Kenneth S mgr Union Oil Co r Canyon Highland
Sherman Berndl (Minnie) rancher h1067 Pomona av
Sherman W T Post No 96 GAR 2374 Montgomery
Shipton Carole r2610 Brown
Shipton Frances usher r2610 Brown
Shipton Guy W (Ollie) h2610 Brown
Shores Blanford F (Ruth) slsmn Montgomery Ward & Co h1245 Pine
Shorten F Wayne (Jean) h1327 1st av
Shoun Adolphus A h2465 Brown
SHREVE EDWARD B (Martha E) City Supt of Streets, h1018 Robinson, Tel 730
Shreve Edw M (Edna) chauf h1690 Lincoln
Silsbee Howard (Margt) miner h2250 Meyers
Silver Alex cbtmkr 1680 Huntoon
Silver Lee (Lois) h1905 Huntoon
Silver Myrtle E (wid LeRoy) h1905 Huntoon

YOU can't DODGE your FUTURE. Five years from now you will have a fine job, or you will be a Star Boarder in "Poverty's Row." Big Business is calling for youth TRAINED FOR LEADERSHIP. Learn Selling and Sales Management, Public Speaking, Journalism. Get ready. Industry is absorbing Trained Workers. The Untrained are locking for jobs. Think it over.
GOLDEN EMPIRE COLLEGE OF COMMERCE WATERLAND-BRESLAUER BUILDING
W. H. HOWLAND, President
Phone 69 Chico, California

CHICO
AUTO
WRECKERS
•
ALL PARTS FOR SOME CARS AND SOME PARTS FOR ALL CARS
•
WINDSHIELD AND DOOR GLASS INSTALLED
•
1023 Main St.
At Bridge
TEL. 1042

Silvers Lee chauf Sterling Lbr Co
Simmons C Taylor (Martha) h855 Gardella av
Simmons Doyle clk r2309 Montgomery
Simmons Henry S (Ruth) h755 High
Simmons Lawrence K (Emma) h755 Bird
Simmons Martha A press opr Oroville Stm Lndy r855 Gardella av
Simon Dorothy B tchr Oroville Union High Sch r1584 Robinson
Simpson Madeline h1211 Oak
Sims Beauty Shoppe (Ray Sims Lotta Corporon) 2054 Bird
Sims Ray (Bernaline) (Sims Beauty Shop) h1855 Meyers
Sinclair Edwin r2090 Wilcox av
Sine Lavina Mrs r1011 Quincy rd
Sinnett John H (Estella) bldg contr 2163 Bird
Skinner Ella h570 High
Skinner Robt E (Josephine) h581 High
Slaughter Betty E Mrs beauty opr Alford Stephens r1914 D
Slaughter Wm h1914 D
Slavicek Jos E (Edna) clk Safeway Stores h1563 Montgomery
Sleamas John h2176 Oro Vista
Slissman Mae bkpr R M French r1541 Meyers
Slissman Naomi bkpr Sims Beauty Shoppe r2163 Bird
Slissman Sturmer (Naomi) clk Holub's Shoe Store r2163 Bird
Slissman Tillie Mrs h1541 Meyers
Smiley Albt F driver Union Oil Co of Calif r1994 Jefferson
Smith Albt lab r2250 Fort Wayne
Smith Alice B (wid A W) h1559 Pomona av
Smith Allan M (Olive R) mach h2859 Yard
Smith Arth W (Nan) plstr h1544 High
Smith B Frank h2255 Fort Wayne
Smith Carol notary pub 2016 Bird r2260 Wilcox av
Smith Chas E (Mary E) h1340 Pine
Smith Earl (Elsie) pntr h1765 Veatch
Smith Elmer E carp h1481 Montgomery
Smith Fred mech h1330 Huntoon
Smith Geo (Agnes) h615 Pomona av
Smith Grace Mrs h1773 Broderick
Smith Gus R autos 1789 Montgomery r Chico
Smith Helen A Mrs h2289 Montgomery
Smith Horace r2585 Danielson
Smith Lillian (wid Wm) h2250 Fort Wayne
Smith Lloyd C (Carolyn B) pntg contr 2062 Lincoln
Smith R L mech h1626 High
Smith Walter cook r1440 Meyers
Smuck Ella C (wid Thos) h2090 Wilcox av
Snodgrass Harold B (Ruth) mech E Kenneth Hursh h535½ High
Snodgrass Jos L (Laura) brklyr h1809 Pine

BIDWELL MOTOR CO.
— SALES AND SERVICE —
PONTIAC 6 & 8
530 Main St. CHICO Tel. 1015

NAMES APPEARING in LARGE TYPE in this Directory represent the ENERGY and PUSH of the CITY. Patronize them—they ACCOMPLISH the WONDERS here and make the CITY what it is.

Snodgrass Lester M (Mary) lab h1920 Veatch
Snow Beora dep County Clerk r1020 Quincy rd
Snow John W (Eliz L J) pntr h1020 Quincy rd
Snyder Geo W r2634 Danielson
Snyder John J (Anna) h2825 Brown
Sollars Geo P (Myrtle) h1845 Veatch
Sommers Wm A (Rose) eng h1490 Robinson
Soo Wah Laundry 2266 Montgomery
Soper Alice Mrs h2475 B
Sorenson Robt (Alice) photog 1960 Bird r Thermalito
Sorenson Theo (Bertha) h2180 Pine
Souders Jack pantrymn Oroville Inn r2066 Bird
Sousa Bert F (Elsie) slsmn h1345 Norton
South Side Fire Department 3334 Claremont
Southern Pacific Co frt depot 2000 Meyers
Sowers Bertha Mrs cannerywkr r2250 Meyers
Sowers John W (Marcella) switchmn Pac Coast Aggregates Inc h3365 Palermo rd
Spangler Irene (wid Arth) cannerywkr r1244 5th av
Sparks Marion T (wid M T) h1325 1st av
Spates Jos h2701 Danielson
Spencer Candy Co (J O Wike) 2164 Montgomery
Spencer Gene gunsmith 1359 Meyers r Palermo
Spencer Irene r2759 Mitchell av
Spencer Jay Chief of Police r1959 Bird
Spencer Leona W dep sheriff r rt 2 bx 253
Spencer Rose E Mrs tchr Oroville Union High Sch h2953 Yard
Splawn Bertha clk G E Harris r1455 Bridge
Sportsman's Shop (Douglas Powers) 1975 Montgomery
Sprague Edith press opr Oroville Stm Lndy r4910 Virginia av
Stafford Harvey (Beulah) lab h2996 Florence
Stafford Walter lab r2966 Florence
Stafford Willard lab r2966 Florence
Stafford Wm O (Mary C) h2966 Florence
Stahl C B r1336 Oak
Stallworth Wilmer A (Vivian A) gas sta 2788 Mitchell av h2786 do
Standard Oil Co A R Kohler agt 1959 Idora
Stapleton Katharine tchr Oroville Union High Sch r1681 Bird
Stapleton Robt G (Leila) asst cash First Natl Bank h1681 Bird
Stapleton Shirley r1681 Bird
Starkey Jess clk Hecker's Shoe Store
State Relief Administration 1340 Huntoon commissary 1958 Montgomery
State Theatre W E Tooley mgr 1489 Meyers
State Theatre Building 1453 Meyers
Stead Roy h664 Pomona av

SEARS-PORTER REALTY CO.
LICENSED REALTY BROKERS
ESTABLISHED 1903
Second and Main Sts. CHICO Telephone 48

A Call Was Left For You
WHOSE PHONE NUMBER IS IT?
The Answer Is in the Numerical Phone Guide of This Book

Steadman Edw (Sonora) orchdst h1370 2d av
Steadman Eug A dentist 1453 Meyers r Quincy rd
Steckstor Henry gdnr h1550 Pine
Stedman Frank M h2280 Spencer av
Steele Cleo O (Cassie) crushermn Pac Coast Aggregates Inc r rt 1
Stephens Alford (Bessie) barber 1328 Huntoon h1589 Washington av
Stephenson Richd E lino opr Oroville Mercury-Register r1629 Robinson
Sterling Lumber Co Wm Brown mgr 1780 Meyers
Stevens Wm F (Vivian) mech h1325 Pomona av
Stevenson Anne Mrs slswn City of Paris
Stevenson Vern E (Anna) h2155 Spencer av
Stevenson Wanda asst librn Oroville Public Library r2181 Wilcox
Stewart Rex (Maybelle) slsmn h865 Montgomery
Stile Walter L County Agri Commr r Chico
Stiller Michl men's furngs 1985 Montgomery
Stiver Ann Mrs asst A T Dietle
Stiver Howard X (Nan B) h1447 5th av
Stober Verna bkpr Hill Furn Co
Stokes Fay (Viola) barber L J Stubbs r425 Pomona av
Stollar Paul S (Esther) tchr Oroville Union High Sch h1240 Long Bar rd
Stone Bertie (wid Fred) h1944 Huntoon
Stopes E J bkpr Diamond Match Co
STORMES A W, Realtor, Mines, Ranches, Resorts, Timber Lands, Loans, 2070 Bird, Tel 811, Res Route 2
Stover Saml J (Gladys) h2730 Center
Stram Myrtle R proof rdr Oroville Mercury-Register r Palermo
Strang Clifton (Laura) h1516 Bridge
Strang Geo H (Katie) h2124 Wilcox av
Strang Roscoe C clk PO r PO bx 1
Strang Ulysses G (Hazel A) baker Log Cabin Bakery h2971 Gawthorne av
Straus Chas lab r2176 Oro Vista
Street Ada Mrs r1080 Robinson
Striplin Robt W (Genevieve) chauf Scott Lawton h1250 Oak
Stubbs John r985 Montgomery
Stubbs Lou J (Frances) barber 1371 Huntoon h985 Montgomery
Stubbs Richd N (Cora) h2136 Hewitt av
Stubbs Sarah C (wid G W) r985 Montgomery
Studt Otto A (Nettie) h1376 Long Bar rd
Studt Roy G (Josephine) meat ctr S M Vaughn h2181 Wilcox
Stump Roy D (Bess) gro 1486 Bridge
Stump Virginia r1579 Hammon av
Suender Harry C (Olive) pntr h1356 Linden av

A Call Was Left For You
Whose Phone Number Is It?
The Answer Is in the Numerical Phone Guide of This Book

Suender Harry J r1356 Linden av
Sullivan Frances Mrs h1460 Downer
Sulz Jacob h2362 Meyers
Summers Guy h3520 Palermo rd
Sunical Packing Co J O Dempsey mgr canners ft of Pine
Sutherland Flora A (wid J E) (Sutherland Insurance Agency) h730 Robinson
Sutherland Hotel Mrs Anna Lund mgr 1440 Meyers
SUTHERLAND INSURANCE AGENCY (Flora A Sutherland) General Insurance, Real Estate, Rentals and Loans, 1375 Huntoon, Tel 40-W
Swayne Lumber Co Chas Schleef sec s end Veatch
Sweem Edmond r2273 Fort Wayne
Sweem Harry J (Ena) h2273 Fort Wayne
Sweetman Leon L r1872 Grant av
Sweetman Nellie (wid John) r1350 4th av
Sweetman Thos J (Edna M) h1872 Grant av
Swenson Virgil P (Elise) cannerywkr h1557 Robinson
Swezey Merle W (Elsie) h2150 Pine
Swinney Clarence A (Alma) lab h2753 Mitchell av
Swinney Jas r2753 Mitchell av
Swinney John W (Francis) wtchmn Olive Products Co h2250 Meyers
Switzer Annabelle Mrs r2215 Spencer av
Sylva Eug F (Genevieve E) gas sta 1825 Robinson h2075 Spencer av
Sylva Frank L waiter Mrs G E Sylva
Sylva Genevieve E Mrs restr 1825 Robinson r2075 Spencer
Taber Geo A (Marie) h2125 Bird
Taber Gerald K (Hattie) clk h2125 Bird
Taber Harold W (Cleo) h2089 Bird
Taber Wm E (Mattie) h2457 Elgin
Tallman Sidney F (Carrie N) h425 Pomona av
Tampa Jas (Rose) lab h2340 Mesa
Tannehill Vern P bkpr Olive Products Co r rt 1 Thermalito
Tanner Mae Mrs h1230 1st av
Tarr Floyd L (Lois H) tchr h1765 Bridge
Tarzian Harry H h2223 Park av
Tatman Thos A (Ruth L) baker 1934 Bird h1520 Hammon av
Tatu Frank C (Irene) clk PO h841 Bird
Tatu Winifred I Mrs clk Joslyn's Electrical Store r841 Bird
Taylor Alice M (wid A D) h1216 5th av
Taylor Carol L driver Union Oil Co of Calif r4636 Virginia
Taylor Chas L (Clara E) barber 3377 Palermo rd r2527 Elgin
Taylor R h3387 Palermo rd
Taylor R Herbt (Zula Z) Sheriff Butte County h3820 Palermo rd
Taylor Walter A (Edith L) mach h1189 Montgomery
Taylor Robt (Chloe) (Builders Supply) h3387 Meyers

CHICO HOSPITAL
Medical - Surgical - Maternity
Air Conditioned — PHONE 612 —
8th Avenue and The Esplanade
CHICO, CALIF.

GOLDEN EMPIRE TRUCKING TERMINAL
MANUEL QUADROS, Proprietor
Phone 1577 "DEPENDABLE SERVICE" Res. Phone 1581
1649 Park Avenue CHICO, CALIF. 1618 Mulberry

Tennebaum Benj (Mary) shoe repr 2047 Montgomery h1500 Safford
Terrell Harlow A eng r1026 Safford
Terrell Henry C h1026 Safford
Terrell Roy E (Susie) miner h1211 Leah ct
Terrell Vivienne A clk Montgomery Ward & Co r1211 Leah ct
Thatcher Clara M (wid Henry) h1160 5th av
Thatcher Inez Mrs tchr Bird St Sch r rt 2
Thatcher Oscar supt Wyandotte Olive Growers Assn r rt 2
Thode LeVoy H (Thode & Sons Lumber Co) r3520 Palermo rd
Thode Walter E (Thode & Sons Lumber Co) r3574 Palermo rd
Thode Walter W (Eugenia H) (Thode & Sons Lumber Co) and gro 3585 Meyers and 3586 Palermo rd h3574 Palermo rd
Thode & Sons Lumber Co (W W L H and W E Thode) 3640 Meyers and 3624 Palermo rd
Thomas Aaron porter Oroville Inn r3315 Columbia
Thomas Alice cannerywkr r685 Pomona av
Thomas Ernest L (Maurine) dredgermn h2133 Spencer
Thomas Geo M (May) miner h2633 Meyers
Thomas Homer S (Emma) h1664 Bird
Thomas John B miner r2633 Meyers
Thomas John T (Caroline) dredgermn h2769 Mitchell av
Thomas May L (wid R I) h855 Bird
Thomas Pleas (Cora) dredger opr h2745 Meyers
Thomas Russell r2714 Mitchell av
THOMAS W M (Jennie E) (W M Thomas Funeral Home) h1540 2d Av, Tel 601
THOMAS W M FUNERAL HOME (W M Thomas) 1175 Robinson, Tel 600 (For further information see back cover and Oroville tab insert)
Thompson Al dredgermn h1715 High
Thompson Dorothy r2683 Brown
Thompson Edith waiter O J Zahner r2339 Wyandotte av
Thompson Everett L (Laverna) mech C G Matthews h1250 High
Thompson Hodge (Octavia) lab h2918 El Noble
Thompson John L (Alice) dentist 1378 Meyers h1521 Hammon av
THOMPSON JULIAN K, Mgr Oroville Credit Bureau
Thompson Millie r2918 El Noble
Thorselius Alec F (Sarah) h2246 Bridge
Thorselius Henrietta r2246 Bridge
Thrasher Mamie Mrs h1955 Meyers
Thunen Betty J r1472 Bridge
Thunen Fred W h1472 Bridge
Thunen Nettie I (wid F W) r1472 Bridge

You Can't Cover the World
WITH A POSTAGE STAMP,
nor can you cover the
BUYING PUBLIC without proper representation in your City Directory

Copies of This Directory Are Available...
IN THE CITY DIRECTORY LIBRARIES
— ALL OVER THE COUNTRY —

PUMPS
J. C. PLUMMER & SON
The PUMP MEN
Over 20 Years Experience
FREE ADVISORY SERVICE
★
FOR FURTHER INFORMATION SEE PAGE 23
MOTORS
1111 Hazel St.
CHICO
Phone 1461

Thurman Chas H slsmn Montgomery Ward & Co r2426 Bird
Tidewater Associated Oil Co Frank W Boyle distr 710 Montgomery
Tiffany Florence Mrs mgr American House h2232 Montgomery
TITLE INSURANCE & GUARANTY CO (Butte County Title Co) 1427 Huntoon, Tel 38
Tobin Redmond J welder 2150 Meyers h2170 do
TOLAND CHAS W (Mattie P) County Supervisor Dist 1, h1671 Oak, Tel 65-W
Toland John C lab r1657 Oak
Toland Manny E clk r1657 Oak
Toland Priscilla (wid M C) h1657 Oak
Tolefree Tolbert (Martha) lab h2885 El Noble
Toller Arth B (Essie) h584 High
Toller Arth B mining r Oroville Inn
Tong Fong Low restr 2051 Robinson
Tooley Sarah Mrs r2240 Wilcox av
Tooley Walter E (Gwendolyn) mgr State Theatre h1680 Pine
Toothman Clifford E (Grace) h920 Pomona av
Toothman Wilbur cook Oroville Inn r Thermalito
Torrance Mary Mrs slswn City of Paris r 5th av
Torrey Arth B (Eva M) bkpr h2742 Meyers
Torrey Harry C (Bernice) h1880 Bridge
Totman Parker J (Helen A) h2034 Bridge
Tourgee Clyde C clk Oroville Inn r2066 Bird
Tourist Garage (Gene Rippey) 2160 Montgomery
Towns John O (Vivian) screenmn Pac Coast Aggregates Inc h1627½ 4th av
Townshend Hubert I lawyer 1981 Bird R3 r3046 New Montgomery
Train Howard (Rita) gro 1455 2d av
Trainer Jennie maid Oroville Inn r Thompson's Flat
TREICHLER A E (Myrtle) Complete Hardware Line, Sheet Metal and Roofing Contractor, 2111 Meyers, Tel 555, h881 Pomona Av, Tel 788
Trester Chas H cond h2493 Elgin
Trester Mary R (wid W H) r2493 Elgin
Truesdell Chas E (Mary H) h2055 Meyers
Trujillo Pablo lab h2324 Mesa
Trumbly Geneva tchr City Sch r2125 Meyers
Trumbo Clyde meat ctr r683 High
Trumbo Cora (wid Fred) h683 High
Tucker Albt C (Ella H) real est 1235 Bird
Tucker Geo h1675 Oak
Tucker Ira L (Jennie) dentist 1378 Meyers h1639 Bird
Tuffard Jas h1972 Lincoln
Tuhey Georgia (wid F P) clk h958 Bird
Tuhey Jack R (Doris) clk h2400 Montgomery

NAHAS MOTORS, Inc.
CHRYSLER AND PLYMOUTH
Sales and Service
PHONE 835
325 Broadway
CHICO

Tuhey Martin C teller Bank of Am h2409 Bird
Tuhey Martin R r1084 Montgomery
Tupper Sidney J pres Olive Products Co
Turk Robt gas sta 2989 Meyers r rt 2 bx 207
Turk Wallace R (Eula) h2421 D
Turner Don gas sta 1724 Robinson r2062 Lincoln
Turner Edith B bkpr C G Matthews r2575 Danielson
Turner Ella M Mrs librn h1458 Montgomery
Turner Martin B (Edith) mgr E F Keith h2575 Danielson
Turner Wm E (Marie) gas sta atdt Don Turner h2166 Pine
Turner Wm H (Myrtle) lab h2251 Montgomery
Tuttle Wm F (Adelia) mgr Union Hotel Annex h2088 Montgomery
Twitchell Oliver F (Edith L) sawyer h645 Robinson
Twitchell Stanley A bkpr Pac Coast Aggregates Inc r645 Robinson
Twitchell Wm r645 Robinson
Tyler Rodney C mgr Oroville-Wyandotte Irrigation Dist r Quincy rd
U S Department of Labor National Reemployment Service Dorothy Bumgarner in chg 1340 Huntoon
Ulrich Fred S (Blanche) h1164 Safford
Ulrich Jeannette maid r1164 Safford
Union Hotel (S N Feldheim D R Jacobs) 1345 Meyers
Union Hotel Annex W F Tuttle mgr 2088 Montgomery
UNION ICE CO THE, K S Sherlock Mgr, 1610 Oak cor High, Tels 610 and 611
Union Oil Co of Calif E S Ward agt 1550 Marysville rd
United Brotherhood of Carpenters & Joiners of America No 1240 1695 Lincoln
United Spanish War Veterans 2374 Montgomery
Untank J slsmn h1645 Robinson
Upton A Fred (Helen E) h2715 Brown
Upton John D (Belle) miner h1540 Montgomery
Uren Harold prsmn Oroville Press r1825 Meyers
Uren Jack r1825 Meyers
Uren Richd E (Minnie) blksmith h1825 Meyers
Van Wm E (Minnie) floormn C G Matthews h1466 Robinson
Van Dyke Lloyd r2269 A
Vanity Dress Shoppe Helen Holub mgr 1354 Meyers
Van Kirk Emery J (Ruth) formn J J Bradley h1570 Montgomery
Van Natta Tom (Lena) lab h1005 Quincy rd
Van Zant Hazel r1424 Norton
Van Zant Naomi R lndywkr Oroville Stm Lndy r1424 Norton
Van Zant Ruth (wid S G) h1424 Norton
Vasquez Adolph J (Mary) stereo Oroville Mercury-Register r2345 Ft Wayne
Vasquez John (Mary) lab h2365 C
Vaughan A & Sons (A J Ames and J W) feed 1580 Huntoon

CAUTION!
R. L. POLK & CO., Publishers
Deal only with well-known publishers when giving orders for Directory Advertising.
READ ALL ORDERS CAREFULLY BEFORE SIGNING.
PAY NO MONEY IN ADVANCE. All well-known publishers instruct their men to collect nothing prior to publication.

COLLIER-CLARK HARDWARE, Inc.
Broadway and First CHICO Telephone 57
FULLER PAINTS — THEY LAST

CHICO CLARK NOTLEY LUGGAGE STORE 123 W. Third St. PHONE 191 CHICO
LEATHER GOODS — LUGGAGE — AWNINGS — TENTS — VENETIAN BLINDS — CAMP & LAWN EQUIPMENT
AUTO TOP MANUFACTURERS AND TRIMMERS — BOY SCOUT EQUIPMENT — SLEEPING BAGS

Vaughan Albt J (Lura A) (A Vaughan & Sons) h916 High
Vaughan Ames (America) (A Vaughan & Sons) h2683 Brown
Vaughan Jas W (A Vaughan & Sons) r Quincy rd
Vaughan John L (Kate) clk h2662 Brown
Vaughan Kenneth r2662 Brown
Vaughan Russell R (Kath) h2840 Meyers
Vaughn Lesther r2786 Brown
Vaughn Robt r2786 Brown
Vaughn Stanley M (Florence) gro 2667 Meyers h2786 Brown
Vestnys Wilbert G tchr Oroville Union High Sch
Vorhees David (Edna) h2718 Mitchell av
W P A Historical Records Survey 1340 Huntoon
Wade Lloyd C busmn Oroville Inn r1490 Robinson
Wahl Leo J (Ellen) tel installer h1448 Norton
Wai Elmer (Mary) cook h1532 Bridge
Waite Clementine drsmkr 1890 Bird
Walker Chas A (Nellie) lawyer 1981 Bird R5 h1569 Meyers
Walker David (Mae L) h1035 Safford
Walker Jas H (Ellen) with Ry Exp Agcy h1471 Montgomery
Walker Polly (wid J A) r1216 5th av
Wallace Clacy clk r2733 Meyers
Wallace Earl E (Ethel E) chauf h520 High
Wallace Geo slsmn Union Ice Co
Wallace John F (Lillie B) swchmn h2150 High
Wallace Lee D (Mary) slsmn h520 High
Wallace Lee R (Velma) lab h2260 B
Wallace Leonard (Georgia) mach h2733 Meyers
Wallace Ray cannerywkr r2733 Meyers
Wallace Wm (Rose L) h1540 Robinson
Walsh Albt J (Leila L) br mgr Cardinal Grocery Store h1305 High
Walsh E E firemn OFD r1725 Montgomery
Walsh Marie T Mrs h2483 D
Walsh Plummer R clk PO r Thermalito
Walsh Tena (wid Jas) h1305 High
Wandesforde Wm H pres Oroville Gold Dredging Co r Oakland
Wangelin Geo (Wilda) editor Oroville Mercury-Register h2852 Gawthorne av
Wangelin Henry mach h1077 Quincy rd
Wanson Chas O (Ida) br mgr Safeway Stores h1684 Montgomery
Wanson Maxine r1684 Montgomery
Ward Earl S agt Union Oil Co of Calif r1720 Bird
Ward Georgiana B (wid E B) h1720 Bird
Ward Gorham A (Lela) clk h1185 Brereton way
Ward Julia V tchr h1611 Veatch
Ward Louis F r1611 Veatch
Ward Wm A (Clara) (High Pines Apts) h1565 Pine

Dodge Brothers and Plymouth Motor Cars
RALPH S. WATKINS CO.
2nd Cor. Flume CHICO Tel. 88

Ware Leo (Pauline) carp h2795 Villa
Ware Minnie E (wid I D) mgr Monroe Rooms h2060 Robinson
Warmack Electric Store (R E Warmack) 1933 Bird
Warmack Florence Mrs bkpr Warmack Electric Store r2899 Yard
Warmack Randall E (Florence) (Warmack Electric Store) h2899 Yard
Warner Benj blksmth R J Tobin h2370 Meyers
Warnock J Glenn (Eva L) mech h ns Madrone av 2 w Quincy rd
Warnock Lincoln plant opr Hoke's Ice & Fuel Delivery h2237 Wilcox av
Warren Jas porter Jone's Chocolate Shop r2330 Mesa
Washburn Alvin barber 1941 Montgomery
Washburn Jos L (Leona B) brkmn h1501 Montgomery
Washington Saml E (Eliz) h2828 Florence
Wasley Lula H musician r1915 Meyers
Watchell A C h2126 Spencer av
Waters Geo A (Rotha M) concretewkr h2558 Danielson
Watkins Cecila r2802 Meyers
Watkins Chas M (Eliz) lab h2787 Meyers
Watkins John h2802 Meyers
Watkins John lab r2787 Meyers
Watkins Lloyd r1733 Bridge
Watkins Manila Mrs beauty shop 1733 Bridge
Watkins Mary H r2802 Meyers
Watkins Thos W h1275 High
Watson Alf L (Lena) wtchmn h1807 Pine
Watson Elsie tel opr r1807 Pine
Watts Worth P tchr Oroville Union High Sch r1230 Brereton way
Webb Rufus (Laura) lab h1934 A
Weber Arnold D r1281 Bird
Weber K Aug h1281 Bird
Weber Leo A (Eva) slsmn Montgomery Ward & Co r rt 2
Weed Louis I (Lettie) h1825 Robinson
Weed Sheldon P carp h1433 2d av
Wehrle Frank T (Eliz) carp h1987 Gray
Wehrle Theo J (Gladys) lino opr Oroville Mercury-Register h1030 Pomona av
Weidman Chester driver Crescent Milk Co r2771 Mitchell
Weinberg Chester h2714 El Noble
Weinberg Chester (Bessie) lab h2349 Mesa
Weiner Milton M (Bertha) clk Jacob Sandler h1351 Montgomery
Weiss Arth A (Bertha) h540 Pomona av
Weiss Evan r540 Pomona av
Weiss Wm r540 Pomona av
Welch Carolyn Mrs mgr Welch's Auto Court r1340 Safford

EVERY STORE should appear in the Directory and the Directory should be in Every Store.
Besides its use to the storekeeper, it is a convenience the customer looks for. The store that offers an old Directory, or no Directory at all, fails to show its patrons a courtesy they will find elsewhere.

Polar Ice Company
IRA W. HANNIS, Owner & Mgr.
Cor. 9th & Salem Sts. CHICO Phone 365-W

A Directory Library
containing City Directories from all over the Country is maintained at the CHICO CHAMBER OF COMMERCE for your convenience Free to Consult whenever you desire. This is Part of Our Service
R. L. POLK & CO.

Welch Elma r1344 Montgomery
Welch H Howard (Carolyn) (Welch's Auto Court) h1340 Safford
Welch Jennie G (wid L S) h1344 Montgomery
Welch's Auto Court (H H Welch) 1340 Safford
Wellington Leslie (Norene) civil eng h2171½ Park av
Wells Gertrude cook T E Prince h1718 Broderick
Wells Michl W (Crystal Drug Store) h990 Bird
Wells Walton S pharm Crystal Drug Store r990 Bird
Welsch Andw (Essie) h3005 Florence
Welsch Paul r3005 Florence
Welsh Chas S (Ellen) h1550 5th av
Welsh John W (Susan) h1616 5th av
West Jas O (Tella M) h2289 Elgin
West Paul A (Myrtle) (Crescent Milk Co) h1959 Bird
Western Auto Supply Co D L Gregory mgr 1877 Montgomery
WESTERN OIL & BURNER CO, Primo Dalporto Pres, H A Bruce Mgr, Automatic Burners and Oil Stoves, 1638 Huntoon, Tel 412
Western Pacific Railroad pass depot High cor Robinson round house Palermo rd 2 mi e of city limits
Western Union Telegraph Co A H Whitehead mgr 2010 Bird
Westfall Ray V aviator h2021 Grant av
Weston Westly musician r2340 Mesa
Westwood Ada Mrs r1855 Meyers
Westwood Betty r930 Bird
Westwood Edith R Mrs music tchr r1440 Robinson
Westwood Ernest W (Helen) clk h741 High
Westwood Geo N (Edith R) agri implts rear 1359 Huntoon h1440 Robinson
Westwood Willard A r930 Bird
Westwood Willard S dentist 1981 Bird R9 h930 Bird
Whan John A (Arline) r2136 Spencer av
Whatley Vessie R custodian PO r rt 2 Wyandotte rd
Wheeler Harry restrwkr N S Delight r2251 Montgomery
Wheeler Jas G lab r3348 Palermo rd
Wheeler Ora M (wid Wm) h3348 Palermo rd
Wheelock Lura (wid F Y) h2585 Danielson
White Abr (Nettie) lab h2769 Danielson
White Adolph E (Eliz) lab h2254 C
White C E dredger r1356 Oak
WHITE H W, County Supervisor Dist 5, r Rt A
White Sidney P clk H C Gleason r1440 Meyers
Whitehead Arville H mgr Western Union Telegraph Co r2145 Robinson
Whiting Frank M (Mabel) phys 1378 Meyers h1180 Brereton way
Whitman Ernest G dist supvr SERA r Old Quincy rd
WHITTLE ELLA, Librarian Oroville Public Library, h1126 Montgomery, Tel 251-W

NAHAS MOTORS, Inc.
CHRYSLER AND PLYMOUTH
Sales and Service PHONE 835
325 Broadway CHICO

Whyte Carl bellmn Oroville Inn r2426 Bird
Whyte Wm eng Oroville Inn r Thompson's Flat
Wick Chas F (Dollie) h1680 Veatch
Widener Arnold L (Ruby) shoe shiner 1338 Meyers h2727 Florence
Widener Clifton G h817 Pomona av
Widener Lola B (wid Oscar) h2726 El Noble
Widener Robt D (Edith A) h2274 Mesa
Wiedman Chester I (Irene) driver h2771 Mitchell av
Wiedman Fred J (Florence) chauf h1160 High
Wiedman John F (C Florence) carp h1255 High
Wiemer Maybelle hskpr 2170 Meyers
Wight Orrin F tchr Oroville Union High Sch r3150 Orange av
Wike Jas O (Spencer Candy Co) r Quincy rd
Wike Voilet C Mrs office mgr Spencer Candy Co r Quincy rd
Wilcox Anson B h881 Robinson
Wilcox La Verne (Beulah) h2327 Houston
Wiley Cath sten WPA r Woodleaf Star rt
Wiley Geo (Myra) h1565 Montgomery
Wiley Wallace r2265 Wilcox av
Wilke Clara Mrs h2169 Oro Vista
Wilkes Sarah r1970 B
Wilkes Wm O mech h1970 B
Wilkin Zella asst librn Oroville Public Library r1440 Lincoln
Willard Chas B (Ora) restr 1340 Meyers r1345 do
Williamarian Apartments 1440 3d av
Williams Esther Mrs beauty shop 945 Montgomery
Williams Frances A (wid T K) r1421 Robinson
Williams Geo h rear 1750 Oak
Williams Geo E (Dana F) timekpr h1215 Robinson
Williams Jesse R (Genevieve) barber h1865 Gray
Williams John (Marie) cook h1070 Pomona av
Williams Marion E (Esther) barber G B Marder h945 Montgomery
Williams Maude h2171 Placer la
Williams Robt A (Ella) jwlr 1925 Montgomery h929 Bird
Williams Robt J pntr h1539 High
Williams Roy barber Alvin Washburn r1865 Gray
Williams Sidney r2768 Mitchell av
Williams Silas A (Lois E) h2824 Brown
Wilson Alex E miner r2485 Brown
Wilson Alex M (Agnes M) miner h2485 Brown
Wilson Arth (June) restr 1829 Montgomery h1630 do
Wilson Cecil (Mabel) miner h2625 Brown
Wilson Claude B (Vonnie) h1581 Oak
Wilson Geo P tchr Oroville Union High Sch r2145 Robinson
Wilson Harry E (Bessie) bellmn Oroville Inn h2426 Bird
Wilson Jas lab h2964 El Noble
Wilson Jeannette r1710 Lincoln
Wilson Nellie tchr Bird St Sch h1710 Lincoln

CAUTION!
R. L. POLK & CO., Publishers
Deal only with well-known publishers when giving orders for Directory Advertising.
READ ALL ORDERS CAREFULLY BEFORE SIGNING.
PAY NO MONEY IN ADVANCE. All well-known publishers instruct their men to collect nothing prior to publication.

COLLIER-CLARK HARDWARE, Inc.
Broadway and First CHICO Telephone 57
FULLER PAINTS — THEY LAST

CHICO
CLARK NOTLEY LUGGAGE STORE 123 W. Third St. PHONE 191
LEATHER GOODS — LUGGAGE — AWNINGS — TENTS — VENETIAN BLINDS — CAMP & LAWN EQUIPMENT
AUTO TOP MANUFACTURERS AND TRIMMERS — BOY SCOUT EQUIPMENT — SLEEPING BAGS
CHICO

Wilson Wanda r2485 Brown
Wilson Wm M (Caddie) lab h2610 Danielson
Wilson Wm M tchr r2485 Brown
Winkler B L gas sta atdt J I Church r rt 1
Winkler Chas clk Cardinal Grocery Stores
Winter Don firemn OFD r1725 Montgomery
Winter Jack C (Lillie) slsmn Montgomery Ward & Co r2127 Hewitt av
Winters Lewis L (Mary F) clk h1715 Hammon av
Wirth Charlotte (wid Arth) h938 Pomona av
Wirth Geo ranchwkr r938 Pomona av
Wise Albt E (Erma C) slsmn h1333 Linden av
Wise Albt M (Rosa) driver Shell Oil Co h1555 3d av
Wise Walter S (Karma) drugs 1932 Montgomery h2952 Grand View av
Wisel Frank gas sta atdt J J Bradley
Wisel H O metermn PG&ECo
Withers Clara (wid J H) r890 Robinson
Withers Ernest dredgermn h890 Robinson
Withers John dredgermn r890 Robinson
Withers Phyllis dep County Recorder r890 Robinson
Withers Ruth dep County Recorder r890 Robinson
Witt Hope K dep County Assessor
Wixom Clyde M (Zelma) linemn PG&ECo h560 Pomona av
Wixom Forrest O (Mae) linemn PG&ECo h2108 Wilcox av
Wixom Glenn sub clk PO r Thermalito
Wolf Jos lab h2370 Meyers
Wolfe Elmer M (Dorothy) h3204 Orange av
Wolfe Fred J (Pauline) gro 1810 Montgomery h1114 Bird
Wolfe Geo E cannerywkr r1501 Montgomery
Wolstenholme Walter cbtmkr 3420 Palermo rd
Womack Frank (Sadie) barber **1338 Meyers h1660 Bird**
Wong Wing h2276 Montgomery
Wood Arth T (Willie) truck driver h2227 C
Wood Francis T (Jessie) slsmn Don Hobbie h580 Pomona av
Wood Jos r2370 Meyers
WOOD PAUL (Rula) Upholstering and Recovering, Antiques Restored, Mattresses Made to Order, 2618 Meyers, Tel 817, h2418 Ft Wayne
Wood Paul jr appr Paul Wood r2418 Ft Wayne
Wood Theo C hlpr Don Hobbie r580 Pomona av
Woodall Mary E (wid J D) h1084 Montgomery
Woodhouse Arth C printer 1436 Meyers r Oroville Inn
Woodruff J N cannerywkr h2760 Center
Woodruff Pearl Mrs usher State Theatre r Oroville Inn
Woods Geo M lab r2253 C
Woods Henry lab r2145 Oro Vista
Woods Mark C (Emma) lab h2253 C
Woolever Mata (wid S) h1580 Lincoln
Woolman Granville mgr Hecker's Shoe Store

POLK'S BANKERS ENCYCLOPEDIA
"The Unabridged Bank Directory of the World"
Published in March and September—$15.00 per volume
354-360 4TH AVE., NEW YORK R. L. POLK & CO. 431 HOWARD ST., DETROIT

Works Progress Administration 1340 Huntoon
Wright Edw A barber 2651 Meyers
Wright Harvey N (Carrie) carp h1530 Washington av
Wright J David (Nancy) lab h2876 El Noble
Wright Jas r1114 2d av
Wright L Jas atdt Tourist Garage r rt 1
Wristen Albt meat ctr Safeway Stores r1336 Oak
Wurschmidt Wm D (Dora) teller Bank of Am r rt 2
WYANDOTTE OLIVE GROWERS ASSOCIATION, Emil Ludwig Mgr, Idora nr Palermo Road, Tel 92
Wyckoff Jas L (Mary) h1064 Montgomery
Wyman Cecil E (Mildred) slsmn Union Ice Co h1439 2d av
Wyman Ellis T (Kath) dredger opr h1244 5th av
Yates Clifford carp r1336 Oak
Yates Mattie (wid H V) r2060 Robinson
Yates Paul K (Grace) clo clnr 1348 Meyers h1336 Oak
Yetter Wm S carp r650 High
Yoder Cyrus N (Myrtle) h760 Robinson
Yoder Earl E (Five and Ten Grill) r760 Robinson
Yoder Myrtle M Mrs (Five and Ten Grill) r760 Robinson
Yoder Ralph r760 Robinson
York Leonard floormn C G Matthews r1733 Meyers
Young Alice M sten Calif Water Service Co r1480 Bird
Young Billie Mrs r1270 Robinson
Young John A (Maude) h1401 Norton
Young Men's Christian Association 1480 Oak
Young Robt H (Elma R) miner h1544 Oak
Young Theo clk Purity Stores r1881 Meyers
Yount Harold E (Margt) brkmn h2038 High
Zahner Otto J (Mildred) restr 2350 Meyers h816 Pomona av
Zander Sarah Mrs r Oroville Inn
Zapis Thos bartndr Gus Kehriotos
Zavalas Wm D (Helen) h1580 3d av
Zetsche Geo W (Bertha) assayer 1863 Montgomery h1655 do
Ziegler Ben J (Bessie) supt Swayne Lbr Co h2020 Spencer av
Ziegler Virginia sten r2020 Spencer av
Zimmerman John S (Hattie W) barber 1438 Meyers h2082 Bridge

Dwight Easy Pay Carmack's Associated Service Station
GOODRICH TIRES AND BATTERIES SOLD ON EASY PAYMENTS TO SUIT YOUR INCOME
ASSOCIATED PRODUCTS — LUBRICATION — TIRE REPAIRING — MOTOROLA RADIOS
7th & Main CHICO, CALIF. Tel. 677

Telephone
13
CHICO SODA WORKS
ERNEST BELLINGER, Prop.
SODA WATERS, MINERAL WATERS, BEER
13TH AND PARK AVE.

WHITE and INDIANA
TRUCKS BUSSES
SALES AND SERVICE CO.
DISTRIBUTORS WHITE MOTOR COMPANY
1900 Park Ave., Chico
Tel. 219

Names Appearing in Bold Type . . .

IN THIS DIRECTORY are the names of those people who ACCOMPLISH THINGS and are entitled to favorable consideration, if for no other reason than their public-spirited support of measures which make for progress. They represent that ENERGY AND PUSH so essential to the commercial prosperity of the City, and in dealing with them no mistake will be made. The publishers are honored in thus making them better known to the public.

PATRONIZE THEM

GENERAL PETROLEUM SERVICE STATION
CARL F. MEWES, Mgr.
U. S. TIRES — AUTO ACCESSORIES — WE GREASE TO PLEASE
1405 Park Ave. CHICO, CALIF. Phone 1516

LANDS
ALMOND
ALFALFA
BEET, GRAIN
CLOVER
RICE, STOCK
and SHEEP
RANGES

HOMES
INSIDE & OUTSIDE CITY FROM 1 ROOM UP

INS.
CASUALTY
AUTO, FIRE
LIFE

◆

ROTH & GAY
312 Main St.
Phone 437
Chico

POLK'S

Oroville

Directory of Householders

Occupants of Office Buildings and Other Business Places

INCLUDING A COMPLETE

Street and Avenue Guide

1937-1938

Copyright, 1938, by R. L. Polk & Co.

In the following list the streets are arranged in alphabetical order, the intersecting streets being shown. The number of each building on the street is given in numerical order, and opposite the number is placed the name of the occupants or house owners or tenant. In the business blocks containing offices the occupants are shown by room numbers where practicable. In all streets both sides of the streets are included in one list. The profession or business of individuals or firms is given only at their respective place of business; to find occupation of others refer to Alphabetical List of Names.

Numerical Streets are compiled following the Named Streets.

The symbol (o) following a householder's name indicates that we have received information during the canvass that the house is owned by some member of the family, but as the publisher cannot and does not guarantee the correctness of the information furnished, nor the complete absence of mistakes no responsibility for error can be or is assumed nor can the publisher furnish further information than that shown.

A—(El Medio Addn) — 1 s of Wyandotte rd from Meyers e and w

1912 Ronsse P H nurserymn
1928 Measure Emma Mrs
1934 Webb Rufus

Palermo rd intersects

2075 Hinch Chas (o)
2120 Bailey C M
2127 Ronan R T
2129 Gregory C A (o)
2144 Brown W W
2165 Kingdon R H (o)

Claremont intersects

2225 Frazier Geo
2227 Ashley I W
2269 Keadle D M
2327 Baggett A E
2363 Lucas J H (o)
2380 DeBarr Wm

Rosbin av intersects

2417 Dilbeck Rex
2418 Higgins J L
2419 Hall C B
2421 Robertson Wm
2437 Hipes Lydia Mrs
Hurlburt Gertrude Mrs
2526 Rhoades G E

B—(El Medio Addn) — 2 s of Wyandotte rd from Meyers e and w

1914 Mathews I S (o)
1951 First Christian Church
1964 Henry S B
1970 Wilkes W O

Palermo rd intersects

2072 Lundby E O
2085 Platinites Theo
2090 Peninger Ernest
2112 Karademos L J (o)
2166 Missionary Baptist Church
2167 Aruda John

Claremont intersects

2221 McCourry C E (o)
2224 Shepard O C (o)
2227 Coleman J G
2260 Wallace L R

CHICO SEED AND FEED CO.
WHOLESALE AND RETAIL
FLOUR — GRAIN — MILL FEED
276 East 1st St. CHICO Tel. 758

Your City Directory Answers All Questions as to WHOM You Are Looking For and WHERE They Can Be Found

The Classified Business Section is the Market Place Where Buyers and Sellers of All Kinds of Merchandise and Service Meet

R. L. POLK & CO.

B—Contd
2273 Hancock M R
2274 Phillips Thos
2280 Grow E W
2325 Jacobs Cameron (o)
2345 Patterson Jesse
2350 Lucas Lena Mrs (o)
2363 Schraeder G J
2380 Lucas G W (o)
Rosbin av intersects
2420 Meisner J E
2455 Lish Irma Mrs
2456 Allison J L Mrs
2465 Vacant
2474 Kloss L H
2475 Soper Alice Mrs
2512 Evans A S
2514 Butterfield Elmira Mrs
2529 Gurrola Silviano

BALDWIN AV—From Meyers e to Bridge, 1 s of High

BIRD—1 s of Montgomery from Marysville rd e to Bridge
675 Vacant
685 Vacant
7th av intersects
720 Brereton Ralph
744 Hill Richd
755 Dwyer Alice Mrs (o)
Simmons L K
758 Alpers Wm (o)
770 Nathan Edw (o)
771 Vacant
785 Frost G A
6th av intersects
820 Gerson Geo (o)
823 Crammer B S
Nahl Bee Mrs (o)
829 Hobbie Donald
832 Pancoast W H (o)
841 Tatu F C (o)
850 Carman J D
855 Thomas M L Mrs (o)
867 Vacant
868 McGinnis T L (o)
881 Partridge J E
884 Brumbaugh David
Hickok C M
5th av intersects
920 Austin T D
929 Williams R A (o)
930 Westwood W S
935 McAtee J O
940 Baruth John
955 Porter W F
958 Tuhey Georgia Mrs (o)
969 Keenan Michl
970 Mitchell E F (o)
990 King A M
Wells M W (o)
4th av intersects
1017 McKillop J L
1055 Vacant
1079 Schwandt W A (o)
3d av intersects
1106 Deuschle Lorene D
1114 Wolfe F J (o)
1125 Ekman I G Mrs (o)
1130 Allred F M
1132 Vacant
1150 Fox Mulford
1155 Butterfield J W
1169 Kennedy C C (o)
1170 Sexton Carolyn (o)
2d av intersects
1217 Kister S O
1218 Anderson C S
1235 Tucker A C real est (o)
1240 Hermann C G
1245 Peterson Hurley Mrs (o)
1264 Davis H M
1265 Crutcher G E (o)
1281 Weber K A (o)
1284 Milnes Maude
1st av intersects
1330 Lasater Lawrence (o)
Lasater Maudie beauty shop
1350 St Thomas Catholic Church
1355 Bird Street Grammar School
City Supt of Schools
1380 McCarthy P J Rev
Oroville Council No 2603 K of C
1408 Matkin C E (o)
1428 Benjamin R S
Popejoy F V
1446 Richards C H (o)
1450 Graham G T
1480 Hedge Eva Mrs
1500 Huny C E
Lassen H L
1524 Ryder Clara Mrs (o)
1536 Halstead M J Mrs (o)
Halstead O W
1550 Dal Porto Vincent (o)
1552 Giovannetti Fiori
1575 Nurse R M
1580 Powers R S (o)
1581 First Church of Christ Scientist
Pine intersects
1620 Innis Arth
1623 Kober O J plmbr (o)
1639 Tucker I L
1640 Marks Saml (o)
1660 Womack Frank
1664 Thomas H S
1678 Comstock Elsie Mrs
Seaman Frances Mrs
1681 Stapleton R G
Oak intersects
1720 Ward G B Mrs (o)

POLK'S BANKERS ENCYCLOPEDIA
"The Unabridged Bank Directory of the World"
Published in March and September—$15.00 per volume
354-360 4TH AVE., NEW YORK R. L. POLK & CO. 431 HOWARD ST., DETROIT

1735 First Congregational Church
1740 Lawrence E V bldg contr
1745 Brinkmeyer E G Rev
1756 Vacant
1758 Vacant
1760 Lindberg Melva drsmkr
1777 Norris S J (o)
Norris S J jr
1788 Pyke A E gas sta
Lincoln intersects
1810 Bagg C W gas sta
1838 Cerny Vincent furn repr
1850 Kimura Chiyono Mrs barber
1852 O K Rooms
Fox Minnie Mrs
1858 Kroesing C W signs
Mayr J A radios
1860 Lim Harry restr
1862 Vacant
1870 Vacant
1890 Waite Clementine drsmkr
Huntoon intersects
1912 Cardinal Grocery Stores
1915 Hengy A D Mrs lawyer
Hengy W B real est
1921 Vacant
1924 Quality Mkt meats
Smiths Package Gro
1925 County Justice of the Peace
Hills H S ins
1933 Warmack Electrical Store
1934 Tatman T A baker
1936 Creamery The confy
1937 Sandler Jacob men's furngs
1944 California Highway Patrol
1945 Hill Furniture Co
1950 City Hall
1952 Fowler Elva beauty shop
1954 Coffee Cup restr
1959 Arcadia Hotel
Miller Margt Mrs
West P A
1960 Sorenson Robt photog
1962 Gregory H D lawyer
1965 Kitrick J J ins
1968 California Water Service Co
1975 Pacific Gas & Elec Co
1981 **First National Bank Building**
Rooms:
3 Townshend H I lawyer
5 Walker C A lawyer
7 Oroville-Wyandotte Irrigation Dist
9 Westwood W S dentist
12 Griggs C B osteo
Street Continued
1985 First National Bank
Meyers intersects
2010 Western Union Teleg Co
2015 Bidleman L W gas sta
2016 Feather River Forest Homes
Hammon Engineering Co mining
Smith Carol notary pub
2050 Oroville Inn Tavern
2052 Oroville Gold Dredging Co
2054 Sims Beauty Shoppe
2055 Fortune Acres of Calif real est
Golden Empire Co mining
2066 Oroville Inn
Cherokee Drift Mining Co
Jacobs D R
2070 Stormes A W real est
2075 Pray A J Mrs music tchr
Ross G W
Ross L B Mrs florist
2076 Oroville Chamber of Commerce
2080 Irwin A W ins agcy
2089 Taber H W
2090 Keith E F autos
Downer intersects
2120 Montgomery Ward & Co dept store
2125 Shauer Wm
Taber G A
Taber G K
2155 Clark M A Mrs furn rms
Robertson Emil (o)
2163 Dealey Cath P
Houtz H L
Moore Patti
Pank J H jr
Sinnett J H bldg contr
Olive intersects
2409 Tuhey M C (o)
2426 Wilson H E
2431 Henry G G (o)
2445 Olivas Damaso (o)
2467 California Water Service Co
2471 Reich Gustav (o)

BOYNTON AV—From Orange av s to Yard, 1 w of e city limits

BRERETON WAY—From n city limits sw to Orange av
1111 Brereton John (o)
1130 Baldwin D W (o)
1165 Fish W S
1180 Whiting F M (o)
1185 Ward G A
1221 Dobbas E B (o)
1230 Vacant
1233 Beik Freida M
Merrill J W (o)
1333 Baldwin H A (o)

Dwight Easy Pay Carmack's Associated Service Station
GOODRICH TIRES AND BATTERIES SOLD ON EASY PAYMENTS TO SUIT YOUR INCOME
ASSOCIATED PRODUCTS — LUBRICATION — TIRE REPAIRING — MOTOROLA RADIOS
7th & Main CHICO, CALIF. Tel. 677

CHICO SEED AND FEED CO.
WHOLESALE AND RETAIL
FLOUR — GRAIN — MILL FEED
276 East 1st St. CHICO Tel. 758

Your City Directory Answers All Questions as to WHOM You Are Looking For and WHERE They Can Be Found

The Classified Business Section is the Market Place Where Buyers and Sellers of All Kinds of Merchandise and Service Meet

R. L. POLK & CO.

B—Contd
2273 Hancock M R
2274 Phillips Thos
2280 Grow E W
2325 Jacobs Cameron (o)
2345 Patterson Jesse
2350 Lucas Lena Mrs (o)
2363 Schraeder G J
2380 Lucas G W (o)
Rosbin av intersects
2420 Meisner J E
2455 Lish Irma Mrs
2456 Allison J L Mrs
2465 Vacant
2474 Kloss L H
2475 Soper Alice Mrs
2512 Evans A S
2514 Butterfield Elmira Mrs
2529 Gurrola Silviano

BALDWIN AV—From Meyers e to Bridge, 1 s of High

BIRD—1 s of Montgomery from Marysville rd e to Bridge
675 Vacant
685 Vacant
7th av intersects
720 Brereton Ralph
744 Hill Richd
755 Dwyer Alice Mrs (o)
Simmons L K
758 Alpers Wm (o)
770 Nathan Edw (o)
771 Vacant
785 Frost G A
6th av intersects
820 Gerson Geo (o)
823 Crammer B S
Nahl Bee Mrs (o)
829 Hobbie Donald
832 Pancoast W H (o)
841 Tatu F C (o)
850 Carman J D
855 Thomas M L Mrs (o)
867 Vacant
868 McGinnis T L (o)
881 Partridge J E
884 Brumbaugh David
Hickok C M
5th av intersects
920 Austin T D
929 Williams R A (o)
930 Westwood W S
935 McAtee J O
940 Baruth John
955 Porter W F
958 Tuhey Georgia Mrs (o)
969 Keenan Michl
970 Mitchell E F (o)
990 King A M
Wells M W (o)
4th av intersects
1017 McKillop J L
1055 Vacant
1079 Schwandt W A (o)
3d av intersects
1106 Deuschle Lorene D
1114 Wolfe F J (o)
1125 Ekman I G Mrs (o)
1130 Allred F M
1132 Vacant
1150 Fox Mulford
1155 Butterfield J W
1169 Kennedy C C (o)
1170 Sexton Carolyn (o)
2d av intersects
1217 Kister S O
1218 Anderson C S
1235 Tucker A C real est (o)
1240 Hermann C G
1245 Peterson Hurley Mrs (o)
1264 Davis H M
1265 Crutcher G E (o)
1281 Weber K A (o)
1284 Milnes Maude
1st av intersects
1330 Lasater Lawrence (o)
Lasater Maudie beauty shop
1350 St Thomas Catholic Church
1355 Bird Street Grammar School
City Supt of Schools
1380 McCarthy P J Rev
Oroville Council No 2603 K of C
1408 Matkin C E (o)
1428 Benjamin R S
Popejoy F V
1446 Richards C H (o)
1450 Graham G T
1480 Hedge Eva Mrs
1500 Huny C E
Lassen H L
1524 Ryder Clara Mrs (o)
1536 Halstead M J Mrs (o)
Halstead O W
1550 Dal Porto Vincent (o)
1552 Giovannetti Fiori
1575 Nurse R M
1580 Powers R S (o)
1581 First Church of Christ Scientist
Pine intersects
1620 Innis Arth
1623 Kober O J plmbr (o)
1639 Tucker I L
1640 Marks Saml (o)
1660 Womack Frank
1664 Thomas H S
1678 Comstock Elsie Mrs
Seaman Frances Mrs
1681 Stapleton R G
Oak intersects
1720 Ward G B Mrs (o)

POLK'S BANKERS ENCYCLOPEDIA
"The Unabridged Bank Directory of the World"
Published in March and September—$15.00 per volume
354-360 4TH AVE., NEW YORK R. L. POLK & CO. 431 HOWARD ST., DETROIT

1735 First Congregational Church
1740 Lawrence E V bldg contr
1745 Brinkmeyer E G Rev
1756 Vacant
1758 Vacant
1760 Lindberg Melva drsmkr
1777 Norris S J (o)
Norris S J jr
1788 Pyke A E gas sta
Lincoln intersects
1810 Bagg C W gas sta
1838 Cerny Vincent furn repr
1850 Kimura Chiyono Mrs barber
1852 O K Rooms
Fox Minnie Mrs
1858 Kroesing C W signs
Mayr J A radios
1860 Lim Harry restr
1862 Vacant
1870 Vacant
1890 Waite Clementine drsmkr
Huntoon intersects
1912 Cardinal Grocery Stores
1915 Hengy A D Mrs lawyer
Hengy W B real est
1921 Vacant
1924 Quality Mkt meats
Smiths Package Gro
1925 County Justice of the Peace
Hills H S ins
1933 Warmack Electrical Store
1934 Tatman T A baker
1936 Creamery The confy
1937 Sandler Jacob men's furngs
1944 California Highway Patrol
1945 Hill Furniture Co
1950 City Hall
1952 Fowler Elva beauty shop
1954 Coffee Cup restr
1959 Arcadia Hotel
Miller Margt Mrs
West P A
1960 Sorenson Robt photog
1962 Gregory H D lawyer
1965 Kitrick J J ins
1968 California Water Service Co
1975 Pacific Gas & Elec Co
1981 **First National Bank Building**
Rooms:
3 Townshend H I lawyer
5 Walker C A lawyer
7 Oroville-Wyandotte Irrigation Dist
9 Westwood W S dentist
12 Griggs C B osteo
Street Continued
1985 First National Bank
Meyers intersects
2010 Western Union Teleg Co
2015 Bidleman L W gas sta
2016 Feather River Forest Homes
Hammon Engineering Co mining
Smith Carol notary pub
2050 Oroville Inn Tavern
2052 Oroville Gold Dredging Co
2054 Sims Beauty Shoppe
2055 Fortune Acres of Calif real est
Golden Empire Co mining
2066 Oroville Inn
Cherokee Drift Mining Co
Jacobs D R
2070 Stormes A W real est
2075 Pray A J Mrs music tchr
Ross G W
Ross L B Mrs florist
2076 Oroville Chamber of Commerce
2080 Irwin A W ins agcy
2089 Taber H W
2090 Keith E F autos
Downer intersects
2120 Montgomery Ward & Co dept store
2125 Shauer Wm
Taber G A
Taber G K
2155 Clark M A Mrs furn rms
Robertson Emil (o)
2163 Dealey Cath P
Houtz H L
Moore Patti
Pank J H jr
Sinnett J H bldg contr
Olive intersects
2409 Tuhey M C (o)
2426 Wilson H E
2431 Henry G G (o)
2445 Olivas Damaso (o)
2467 California Water Service Co
2471 Reich Gustav (o)

BOYNTON AV—From Orange av s to Yard, 1 w of e city limits

BRERETON WAY—From n city limits sw to Orange av
1111 Brereton John (o)
1130 Baldwin D W (o)
1165 Fish W S
1180 Whiting F M (o)
1185 Ward G A
1221 Dobbas E B (o)
1230 Vacant
1233 Beik Freida M
Merrill J W (o)
1333 Baldwin H A (o)

Dwight Easy Pay Carmack's Associated Service Station
GOODRICH TIRES AND BATTERIES SOLD ON EASY PAYMENTS TO SUIT YOUR INCOME
ASSOCIATED PRODUCTS — LUBRICATION — TIRE REPAIRING — MOTOROLA RADIOS
7th & Main
CHICO, CALIF.
Tel. 677

Telephone
13
CHICO SODA WORKS
ERNEST BELLINGER, Prop.
SODA WATERS, MINERAL WATERS, BEER
13TH AND
PARK AVE.

TRUCKS WHITE and INDIANA BUSSES
SALES AND SERVICE CO.
DISTRIBUTORS WHITE MOTOR COMPANY
1900 Park Ave., Chico Tel. 219

BRIDGE—From s end of Montgomery se to city limits
1255 Griggs C B (o)
1256 McLeod D M
Montgomery ends
1335 Myers G S
1350 Scott S W
1355 Barton W S (o)
1370 Jayne E W
1375 Mackey J R
1395 Vacant
Bird ends
1405 Prado Basil (o)
1415 Vacant
1416 Peter O A (o)
1435 Deirup Harry
1445 Pennington Wm (o)
1448 King Sara Mrs
Baldwin av ends
1455 Baker H G
1464 Cunha C F
1465 Duensing E H
1472 Thunen F W
1475 Mann Marie Mrs
Norton intersects
1480 Boring John (o)
1482 Kumle H L
1486 Stump R D gro
1501 Vacant
1505 Brown F L
1507 Vacant
Orange av begins
Washington av begins
1516 Nickerson E D
Strang Clifton
1530 Vacant
1532 Wai Elmer
1535 Oroville Union High School
1544 Martin G A (o)
1572 Vacant
1594 Herrin M I Mrs (o)
1608 Hampton Mildred G
1626 Brown C I (o)
1644 McLain W J (o)
1658 Malaley T W (o)
Packard Katie Mrs
1680 Henderson E P (o)
1688 Andrews H C gas sta
Yard intersects
1733 Watkins Manila Mrs beauty shop
Gawthorne begins
1765 Tarr F L (o)
1775 Johnson A L (o)
1880 Torrey H C
2001 Anson Carl
2034 Totman P J (o)
2082 Zimmerman J S (o)
2128 Filter Jos
2178 Gunzburg L M
2216 Abbott C A (o)
2246 Thorselius A F (o)
2285 Kelly C L

BRODERICK—2 n of Montgomery from 1st av e to Lincoln
1588 Gellizone Wm
1620 Vacant
1628 Vacant
1636 Vacant
1648 Vacant
1654 Vacant
1662 Vacant
1678 Glenn Jas
1681 Vacant
1690 Vacant
1698 Vacant
Oak begins
1700 Vacant
1706 Vacant
1718 Prince T E restr
Wells Gertrude
1721 Vacant
1725 Vacant
1732 Vacant
1741 Vacant
1760 Rekab L L
1768 Vacant
1773 Smith Grace Mrs
1778 Vacant
1780 McCain Pauline

BROWN—1 e of Meyers, from Oro Vista e
2446 Cole R L (o)
2465 Shoun A A (o)
2474 Dunlap Ann C (o)
Lewis Wm
2475 Oates O O (o)
2485 Wilson A M (o)
Oro Vista intersects
2518 Hedge J W (o)
2535 Morse F A
2538 Frisholz Eliz Mrs (o)
2555 Foutch Floyd
2556 Brown C W
2573 James S A
2574 Vacant
2591 Logue M E Mrs (o)
2592 Fritter D S
2610 Shipton G W (o)
2625 Wilson Cecil
2630 Cushing Richd
2647 Matthews H M (o)
2662 Vaughan J L (o)
2665 Bills R M (o)
2683 Vaughan Ames (o)
Mesa intersects
2715 Upton A F
2718 Cave H A
2730 Cazier Leonard
2735 Harbour C N
King E M

The City Directory is the Natural Source of Information and is
"On the Job" 365 Days Every Year

RETAIL CHEROKEE WHOLESALE
SAND AND GRAVEL CO.
BRICK CLAY
TILE CLAY
WATERPROOFING
CLAY
Phone 219
GENERAL OFFICE
1900 Park Ave.
CHICO

2744 Moore C R
2758 Brown H C (o)
2772 La Mere Louis
2786 Vaughn S M (o)
2789 Lindsey Sara Mrs
2811 Crabtree B H
2824 Williams S A (o)
2825 Snyder J J (o)

BURLINGTON — (Howe Addn)

C—(El Medio Addn) — 3 s of Wyandotte rd from Palermo rd e and w
1915 Vacant
1927 Masterson C C (o)
1965 Anderson W H
Kyle Mary E
Palermo rd intersects
2072 Grubbs Howard (o)
2128 Autran F A
2136 C Street Church (Apostolic Faith)
Claremont intersects
2220 Andoe Theo
2227 Wood A T (o)
2231 Powers R M
2253 Woods M C
2254 White A E
2255 Overstreet J G (o)
2257 Horn W E (o)
2340 Pollios John (o)
2346 Haney H F (o)
2351 Keroher Thelma Mrs
2365 Vasquez John (o)
2385 Jones Elmer
Rosbin av intersects
2527 Ingwersen O E (o)

CENTER—1 s of N Villa from Norton se to Lincoln
2730 Stover S J (o)
2750 Galvin D S
2760 Woodruff J N
2780 Eckart R M
2800 Meeker I P Mrs (o)
2828 Collins C P

CLAREMONT—Continuation of Danielson s from Wyandotte rd through El Medio and Howe Additions
3334 South Side Fire Dept
3445 Edwards Virgil (o)

CLEMO AV—1 s of Orange av, from Linden e to Hammon av

COLUMBIA—(El Medio Addn)

D—(El Medio Addn) — 4 s of Wyandotte rd from Palermo rd e and w
1914 Slaughter Wm
1915 Nordmark E M Mrs
1919 Helmick J C
1920 Schossler Aug (o)
1924 Organ K R (o)
1925 Hughes Morris
1939 Rasmussen N C (o)
1940 Flatter J M (o)
1948 Howard E E
1955 Hengy Arch (o)
1970 Alvia Geo
1980 McCartney W W
Palermo rd intersects
2137 Morris Wesley
2226 Dabbs S A
2255 North C F
2256 Beeg Fred
High J M (o)
2270 Edwards A M
2273 Mathis J G
2309 Huston Carrie Mrs
2328 Vacant
2344 Flatter G H (o)
2363 King G B
Rosbin av intersects
2364 Padilla Claudio
2421 Turk W R
2478 Frazier Della Mrs
2479 Carlton Beryl
Countryman J D
2483 Walsh M F Mrs (o)
2487 Vacant
2489 Miller S D
2491 Dean R T
2495 Nall Lottie Mrs
2508 Kehriotis Hilga Mrs
2515 Shadelles O R (o)
2519 Blackwell J A
2526 Pappas Henrietta Mrs
2530 Ford Jessie Mrs
Fallbrook intersects

DANIELSON—2 e of Meyers from Oro Vista s to Wyandotte rd
2515 Keith E F (o)
2528 Anderson C A
2529 Vacant
2544 Boatwright D L
2557 Keith F M (o)
2558 Waters G A (o)
2575 Turner M B (o)
2585 Wheelock Lura Mrs (o)
2610 Wilson W M (o)
2624 Bean Henrietta Mrs (o)
2634 Snyder G W
2662 Dabney G W Rev
2686 Goud A T (o)
Mesa intersects
2701 Spates Jos (o)
2718 Burch V A
Gross Lawrence
2720 DeFeo Andrea (o)

NORTHERN STAR MILLS
R. A. HARELSON
Flour — Feed — Hay — Grain — Bags — Twine
16TH & CHESTNUT CHICO, CALIF. TEL. 181

YOUR CITY DIRECTORY IS STANDARDIZED
Be it Kalamazoo or Baraboo, information arrangement is uniform. Sixteen gauge wire is identically the same size in Boston or Bellingham, railroad tracks are the same width in Connecticut and California; shoe sizes are standard whether made in Brockton or Stockton, and so on, ad infinitum.

DANIELSON—Contd
2755 Robinson Elisha (o)
2769 White Abr (o)
2772 Blake T L
2835 Clark Geo

DOWNER—1 e of Meyers, from Montgomery s to Robinson
1376 Hursh E K autos
1435 Lyon E B Mrs beauty shop
Lyon G W
Scott E L Mrs
1440 Florimont F S E
1453 Damon L J
Damon U M (o)
1460 Sullivan Frances Mrs (o)
1480 Hodges Eva Mrs
1481 Pauly O N (o)
Robinson intersects

ELGIN (Howe Addn) — 5 s of Wyandotte rd from Palermo rd e and w
1910 Gardella Jos (o)
1919 Pierce C H (o)
1931 Hendrick John (o)
1932 Roan Wm
1938 Edwards W J (o)
1938½ Vacant
1945 Avery Otis
1946 Long Lawrence (o)
Palermo rd intersects
2083 Hefner R H (o)
2092 Overstreet Wm
2120 Gaskins H R (o)
2123 Henton La Grande
2130 Curtis Henry
2180 Hansen Hans
2181 Gaskins M M Mrs (o)
2220 Caborn R H (o)
2222 Daniels Darrell (o)
2251 Edwards J T
2274 Curtis R T
2289 West J O (o)
2309 Overstreet R M (o)
2310 Price John
2328 Hurte Orville (o)
2330 Anglen Parley
2345 Beauchamp Jessie Mrs (o)
2418 Scott Theo
2438 McNeill W R (o)
2457 Taber W E
2493 Trester C H
2510 Gibson Levie (o)
2536 Longanecker O N
2547 Fittler F W (o)

ELMA—1 e of 1st av, from Broderick to Safford
1160 Vacant
1162 Cohan Hannah Mrs (o)
1170 Vacant

EL NOBLE—South from Mesa, 2 s of Danielson
2714 Weinberg Chester (o)
2715 Lambrose Saml (o)
2726 Widener L B Mrs
2731 Kyriakos John
2740 Lopez Albt
2741 Vacant
2743 Green Henry
2786 Barry J A (o)
2809 Leonard P C
2810 Noonis Jos
2814 Morse E L (o)
2851 Hemming Bert
2876 Wright J D (o)
2881 Cheatham Jas
2883 Leonard F M
2885 Tolefree Tolbert
Ontario ends
2901 Cresswell David
2907 Roberts Mary Mrs
2918 Thompson Hodge (o)
2962 Bell Mary Mrs
2963 James R C
2964 Wilson Jas
2975 Matthews Sarah Mrs
2980 Moriarity Michl
3014 Gross Peter (o)
3015 Burch Paul
3033 Leonard H P (o)

FALBROOK (Howe Addn)

FEATHER AV—South from 320 Brereton way

FLORAL AV—From n city limits s to Brereton way, 1 e of Linden av
1180 Leonard R A (o)
1225 Bolles W E (o)

FLORENCE—1 e of Danielson, from Mesa s to Wyandotte rd
2700 Marrow Bert (o)
2714 Parker Nettie Mrs
2725 Oro Vista Baptist Church
2727 Widener A L
2770 Bell Percy
2774 King Frank (o)
2810 O'Quinn Orelia Mrs (o)
2828 Washington S E
2866 Bailey J A (o)
2884 Pallaver Leo
Ontario intersects
2931 Bethel Methodist Episcopal Church
2952 Caldwell W E (o)
2955 Miller Robt
2966 Stafford W O
2980 Davis W H
2996 Stafford Harvey
3005 Welsch Andw

YOU can't DODGE your FUTURE. Five years from now you will have a fine job, or you will be a Star Boarder in "Poverty's Row." Big Business is calling for youth TRAINED FOR LEADERSHIP. Learn Selling and Sales Management, Public Speaking, Journalism. Get ready. Industry is absorbing Trained Workers. The Untrained are looking for jobs. Think it over.
GOLDEN EMPIRE COLLEGE OF COMMERCE WATERLAND-BRESLAUER BUILDING
W. H. HOWLAND, President
Phone 69 Chico, California

3009 Kilgore Rolland
3019 Jones T H
3027 Moore J B Mrs
3039 Vacant
3047 Kilgore John
3056 Boscow Mary Mrs
3064 Conklin M M (o)

FORT WAYNE—(Howe Addn)—6 s of Wyandotte rd from Palermo rd e
2183 Gleason Eva Mrs
Claremont intersects
2250 Smith Lillian Mrs (o)
2255 Smith B F (o)
2273 Sweem H J (o)
2382 Rush H E (o)
Rosbin av intersects
2418 Wood Paul
2510 Davenport Delbert
2523 Kinser Robt (o)

GARDELLA AV—5 s of Montgomery, from 7th av e to 5th av
755 Vacant
855 Simmons C T
860 McFerrin Wm (o)
876 Lay J M

GAWTHORNE AV—1 s of Yard, from Bridge e to city limits
2852 Wangelin Geo
2871 Develter W G (o)
2885 Kruger C B (o)
2901 McNeil H S (o)
2902 Hunter T D (o)
2908 Pratt R G
2912 Vacant
2915 Poindexter O N (o)
2929 McGowen E J (o)
2930 Vacant
2940 Bever H C
2943 Merian R M
2967 Detling W F (o)
2971 Strang U G (o)
2985 Neet E E (o)

GRACE—1 s of High, from Lincoln e to Huntoon
1830 Brandt Sarah Mrs
1844 Vacant

GRAND VIEW AV—2 s of Orange av, from Linden e to Hammon av
2940 Butler J M (o)
2949 O'Brien F H (o)
2952 Wise W S (o)

GRANT AV—1 s of High, from Lincoln se to Pine
1824 Kelley M P Mrs
1860 Bottjer E F (o)
1872 Sweetman T J (o)
1900 Hayes J M
1930 Sevria Chas
1960 Hite M E Mrs
1976 Mt Olive Baptist Church
1990 Logan R C (o)
2021 Westfall R V (o)

GRAY—Between Pine and Veatch from Pomona av s to city limits
1777 Couris Geo (o)
1780 Roberts R F
1807 Owens W N (o)
1808 Conley L J
1835 McNamee W H (o)
1865 Williams J R
1891 Alfrey G T
1900 Fulk Marion
1919 Vacant
1984 Rego Mary Mrs (o)
1987 Wehrle F T (o)
Osage av intersects
2020 Mace S A
2025 Vacant
2050 Reed E R Mrs (o)
2076 Chase E M Mrs (o)
2124 Quintell Frank (o)
2126 Coe Dodd
2150 Chittim M D Mrs
2180 Vacant
Olive av intersects
2225 Dempsey J O

GREENVILLE—(Howe Addn)—6 s of Wyandotte rd from Palermo rd e
2109 Freitas R W (o)
2121 Lerner W H
2152 Berumen Rosendo
2165 Salisbury Eliz Mrs
Claremont intersects
2219 Metsker Melvin
2237 Illman W E
2238 Finley P H (o)
2274 Finley E L (o)
2301 Bieberdorf H T
2381 Vacant
Rosbin av intersects
2400 Vacant

HAMMON AV—1 e of Linden, from Orange av s to Gawthorne av
1434 Benjamin Arth (o)
1456 Beebe D L (o)
1484 Baldwin W T (o)
Clemo av intersects
1520 Tatman T A (o)
1521 Thompson J L (o)
1579 Moncure Ashby (o)
Grand View av intersects

CHICO
AUTO
WRECKERS
ALL PARTS FOR SOME CARS AND SOME PARTS FOR ALL CARS
WINDSHIELD AND DOOR GLASS INSTALLED
1023 Main St. At Bridge
TEL. 1042

BIDWELL MOTOR CO.
SALES AND SERVICE
PONTIAC 6 & 8
530 Main St. CHICO Tel. 1015

NAMES APPEARING in LARGE TYPE in this Directory represent the ENERGY and PUSH of the CITY. Patronize them—they ACCOMPLISH the WONDERS here and make the CITY what it is.

HAMMON AV—Contd
1620 Fulk H T (o)
1660 Joyce J M (o)
Yard intersects
1715 Winters L L (o)
1716 Metcalf E T
1726 Hoar C L
1727 Brown A C
1735 Gendron E W
1736 Vacant
1744 Holub H F (o)

HEWITT AV—1 e of Meyers, from Park s to Mitchell
2125 Vacant
2127 Haskin J I
2128 Bidleman L W
2135 Fletcher John
2136 Stubbs R N (o)
2145 Mills J C
2146 Johnson M A Mrs (o)
2155 Vacant
2156 Humphrey F L
2166 Parker E A
Wilcox av intersects
2233 Jones M C Mrs
2245 Rabe C J
2246 Mitchell H J (o)
2274 Rasmussen Melvin
2275 Neumeister Carl

HIGH—3 s of Montgomery, from w city limits to Meyers
520 Wallace E E
Wallace L D (o)
525 Caughy M V Mrs
535 Halpenny Wm
535½ Snodgrass H B
540 Otis H A (o)
555 Haase Edw
560 Vacant
570 Skinner Ella
575 Bixler Ralph
581 Hill R B
Skinner R E
584 Toller A B
8th av intersects
612 Krause Mary Mrs
639 Blackwell Chas (o)
650 Sanford C A (o)
683 Trumbo Cora Mrs
685 Vacant
688 Oroville Steam Lndy
7th av intersects
719 Downing Agnes Mrs (o)
720 Ring J E
741 Westwood E W (o)
755 Simmons H S
760 Berry L H
780 Dryden Roy (o)
6th av intersects
845 Vacant
860 Kartmeyer Wm jr (o)
865 Cleveland H B
5th av intersects
916 Vaughan A J (o)
919 Chamberlain E A
939 McGinnis I M Mrs
4th av intersects
1020 Hansen L V Mrs
1025 Vacant
1050 Jones Arth
1060 Corbin J L
3d av intersects
1114 Oroville Granite & Marble Wks
1160 Wiedman F J
1171 Galbraith Donald
Jones T M
1189 Vacant
2d av intersects
1211 Da Massa Eugenia Mrs (o)
1211½ Heberlie L J Mrs
1241 Da Massa L J (o)
1250 Thompson E L
1255 Wiedman J F
1275 Watkins T W
1291 Edwards C J (o)
1305 Walsh A J
Walsh Tena Mrs (o)
1325 Johnson Chas (o)
1339 Faul Lena Mrs (o)
1355 Vacant
1360 Mainard Jessie Mrs
1385 Harris G E
Veatch intersects
1444 Leavitt Doris Mrs
1460 Curran Hospital Nurses Home
1475 Bostick G S
Cross E A (o)
Johnson J E Mrs
Levulett C F
Purser Myrtle
1495 Roderick L W
1519 Howell Sofis
1529 Mott C A
1539 Williams R J
1544 Smith A W
Pine intersects
1620 Metcalf Bud
1622 Moskowitz Myron
1624 Rogers S
1626 Smith R L
1640 Borrowman B P
Buck E M
1650 Kogeones G T (o)
1684 McGregor J A
Oak intersects
1715 **Day Apartments**
Day L V Mrs (o)
Dobson V B
Farris H C

SEARS-PORTER REALTY CO.
LICENSED REALTY BROKERS
ESTABLISHED 1903
Second and Main Sts. CHICO Telephone 48

Hayt W D
McQuaid J M
Meacham F E
Owens C F
Thompson Al
1740 Ramsey Wm
1765 Helwig Frances H furn rms
Lincoln intersects
Huntoon intersects
2038 Yount H E
2040 Gray Harry
Lanham Roy
2044 Jones S A
2110 Richards Scott
2150 Wallace J F (o)
cor Robinson Western Pac Railroad pass depot

HOUSTON—(El Medio Addn)—West from Palermo rd
2110 McKenzie John (o)
Claremont intersects
2219 Fuller Cornelius (o)
2243 Sellier L A
Rosbin av intersects
2309 Hedge Clarence (o)
2327 Diegelman E J (o)
Wilcox L V

HUNTOON—1 w of Meyers, from city limits s to Grace
1233 Pacific Gas & Elec Co plant
Montgomery intersects
1328 Stephens Alford barber
1330 **Gardella Apartments**
Benninger Chas jr phys
Craviotto Concessa phys
Hanush Harry
Howard C E
Jones R L
Lee Wallace
Marks L H dentist
Meader Wm
Openshaw S S
Smith Fred
1331 Oroville Credit Bur
Paxton B N civ eng
1332 Hocking E J broker
1333 Murphy W P confr
1337 Murphy W P
1340 National Youth Admin
Resettlement Admin
State Relief Admin
U S Dept of Labor Natl Reemployment Serv
WPA Historical Records Survey
Works Progress Admin
1341 Vacant
1345 Commodity Distribution Division SERA dist office
1347 Oroville Press
1354 Elite The drsmkrs
1359 Gray-Nurse Hdw Co
rear Westwood G N agri implts
1360 Kehriotis Gus beer
1364 French R M plmbr
1370 Metcalf E T bottler
1371 Stubbs L J barber
1374 Kroeger F W meats
1375 Sutherland Ins Agcy
1382 Crutcher G E printer
1390 Five and Ten Grill restr
Bird intersects
1427 Butte County Title Co
Title Ins & Guaranty Co
1439 Pacific Telephone & Teleg Co
1447 Oroville Title Co
1450 County Court House
1453 Lim Buck Sing restr
Robinson intersects
1510 Sharkey Vene gas sta
1566 Butte County Free Library
1574 Vacant
1580 Vaughan A & Sons feed
High intersects
1616 Parker J F
1632 Reinius C O
1638 Western Oil & Burner Co
1648 Vacant
1655 Vacant
1680 Silver Alex cbtmkr
1770 Packard B M Mrs
1786 Daniels O G
1810 Mekellos F C (o)
Grace ends
1845 Vacant
1885 Cratt Addie Mrs
1905 Heller Robt
Silver Lee
Silver M E Mrs (o)
1944 Stone Bertie Mrs (o)
rear Baker Wm
1964 Cook M J Mrs (o)
1970 Devers Jas
1974 Kroeger F W (o)

IDORA—(Howe Addn) — West from Palermo rd to S P tracks
nr Palermo rd Wyandotte Olive Growers Assn
1959 Standard Oil Co

ISABELLE TERRACE — From Brereton way e to city limits, 1 n of Orange way
3121 Gleason H C (o)
3141 Sharp Otis
3142 Doyle E A

ITHICA—(Howe Addn) — Continuation of Idora east from Palermo rd

A Call Was Left For You
WHOSE PHONE NUMBER IS IT?
The Answer Is in the Numerical Phone Guide of This Book

A Call Was Left For You
Whose Phone Number Is It?
The Answer Is in the Numerical Phone Guide of This Book

GOLDEN EMPIRE TRUCKING TERMINAL
MANUEL QUADROS, Proprietor
Phone 1577 "DEPENDABLE SERVICE" Res. Phone 1581
1649 Park Avenue CHICO, CALIF. 1618 Mulberry

CHICO HOSPITAL
Medical - Surgical - Maternity
Air Conditioned — PHONE 612 — 8th Avenue and The Esplanade CHICO, CALIF.

JEFFERSON — (Howe Addn) — West from Palermo rd to S P tracks, 1 s of Idora
1994 Smiley A F

KERMIT—(Howe Addn) — West from Palermo rd to S P tracks, 3 s of Idora

LAUREL AV — From Orange av to Long Bar rd, 1 s of Brereton way
1160 Huntoon W W (o)
1170 Mosier L B

LEAH COURT — Between Pine and 1st av from Safford s to Montgomery
1211 Terrell R E
1220 Baker W M
1225 Acord Clinton
1244 McCulley M D
1245 Reeves Jack
1254 Ledford S L
1265 Brown W H (o)
1275 Powell A C

LINCOLN — 2 w of Meyers, from Broderick s to 1st thence sw 2 blks
1212 Vacant
1215 Chin Wing He herbs
Fong Lee Co gold buyers
1221 Vacant
1222 Vacant
1224 Vacant
1230 Vacant
1238 Pattan Anna Mrs
1246 Sakuma S barber
Montgomery intersects
1344 Benjamin Arth radiator repr
1345 Popper David (o)
1347 Vacant
Bird intersects
1430 City Eng
Norris S J eng
1440 Holuh E E Mrs (o)
1460 Halstead Lenna Mrs (o)
Myers G S C S pract
1480 County Court House Annex
Robinson intersects
1540 Brooke Herbt Rev
1550 Chapman G W
Harney Mary Mrs
Kister Cecil
1562 Lantz J D (o)
Moore Inez Mrs
1580 Woolever Mata Mrs
1585 Hoke's Ice and Fuel Delivery
High intersects
1621 Murphy Fred
1627 Picanco Thos
1645 Scott C C
1653 Nance J B
1665 Lown Alvah
1675 Nisbet W W
1685 Armbruster Mattie Mrs
1690 Shreve E M
1695 United Brotherhood of Carpenters & Joiners of America No 1240
1710 Wilson Nellie
1715 Decker H H
Grant av ends
WPRR intersects
1906 Gomez Frank
1919 Aronsen Maude Mrs
1933 Vacant
1957 Livesly J H Mrs
1959 Rippey H E Mrs (o)
1966 Jones C H
1970 Lee Julia Mrs
1972 Tuffard Jas
1974 Franklin E F
1975 Nisbet J G
1st intersects
2011 Cala-Fru Products Ltd canners
2016 Schneider J F (o)
2028 Scheer W A
2038 McClintock J P (o)
2052 Deere R E
Rowan O K
2062 Smith L C pntg contr (o)

LINDEN—(Howe Addn) — West Palermo rd to S P tracks, 3 s of Idora
1112 Vacant
1144 Rippey J W (o)
1170 Grunberg A W (o)
Villa intersects
1266 Crane R E
Center ends
1333 Wise A E (o)
1351 Ayres Fred
1356 Suender H C (o)
1381 Vacant
Orange av intersects
1453 Inman Hobert
1477 Painter Alice Mrs
Clemo av intersects
Grand View av intersects
1617 Bump G B
1639 Forbes E L (o)
1659 Anderson O B (o)
1679 Andrews H B

LONG BAR ROAD—From n city limits s to Orange av, along e city limits
1220 Vacant

1240 Stollar P S
1376 Studt O A

MADRONE AV—From Quincy rd sw 1 blk, 2 s from s city limits
ns 2 w Quincy rd Brinkerhoff E F (o)
Warnock J G (o)
ns 4 w Quincy rd Brinkerhoff T R (o)
ss 1 w Quincy rd Grubbs R L
ss 3 w Quincy rd Giese H F (o)
ss 4 w Quincy rd Richards Margt Mrs (o)

MARYSVILLE ROAD—The Western boundary of city; 13 w of Meyers ne and sw
1330 Shell Oil Co
1550 Union Oil Co of Calif
1600 Lord & Bishop road contrs
1611 De Luxe Clng Wks
1645 Bacon W D auto repr
1655 Petty Ellis tires
1660 Moseley Lewis gas sta
1680 Lindahl J I tourist camp
Phillips J W auto parts
1845 Davis E G tourist camp

McCLELLAN AV—From Spencer av e 1 blk, 1 s of Yard

MESA—1 s of Oro Vista, from Meyers e
2274 Widener R D
2280 Randolph Jos
Florence begins
2310 Kehriotis Gus (o)
2320 Kehriotis J G (o)
2324 Trujillo Pablo
2330 Banks Mary Mrs (o)
2340 Tanepa Jas
2344 Moss Roy
2347 Joyce Anita Mrs
2349 Weinberg Chester

MEYERS — Main thoroughfare from the levee s to city limits and continuing s through Oro Vista Addn
head of Exposition Building
1240 Vacant
1246 Vacant
1266 Vacant
Montgomery intersects
1330 Kelly's stationery
1333 Harris G E confy
1334 **Ostroski Building**
1338 Widener A L shoe shiner
Womack Frank barber
1340 Willard C B restr
1345 Union Hotel
Feldheim S N
1346 Vacant
1347 Florimont F S E barber
1348 Yates P K clo clnr
1354 Vanity Dress Shoppe
1355 Capital Shoe Shine Parlor
Joslyn's Electrical Store
1359 Damon L G sporting gds
Postal Teleg-Cable Co
Spencer Gene gunsmith
1360 Ritz Store liquors
1363 Anthony H L
1364 Ritz Coffee Shop restr
1365 Peachy V H liquors
1368 Brinkerhoff E F hat clnr
De Luxe Clng Wks
1374 Fish W S men's clo
1375 Karageris W G men's furngs
1378 **Jones Building**
Gray Carleton lawyer
Kilduff Raymond phys
King A M lawyer
Salzman S G dentist
Thompson J L dentist
Tucker I L dentist
Whiting F M phys
1382 Alpers Wm liquors
1385 Gaskins Drug Store
1390 Braman D A watchmkr
Halstead's Jwlrs
James F T mfr jwlr
Bird intersects
1428-32 Hutson E O Co variety store
1436 Woodhouse A C printer
1438 Zimmerman J S barber
1440 Sutherland Hotel
Lund Anna Mrs
1445 Vacant
1446 Jones' Chocolate Shop
1453 **State Theatre Building**
Bumgarner Jeanne notary pub
Choice Beauty Salon
Good J F lawyer
Steadman E A dentist
1454 Briggs A C notions
1455 Marders G B barber
1460 Gibbons Madeleine women's clo
1461 O'Erien Patk restr
1462 Masonic Temple
1465 Sanderson J L shoe repr
1471 Rystrom's Electric
1474 City of Paris dept store
1475 Carman J D confy
1478 Pyke H L dentist
Rogers F G chiropractor
1481 Oroville Land & Farm Assn
Oroville National Farm Loan Assn
1489 State Theatre
Robinson intersects

You Can't Cover the World WITH A POSTAGE STAMP,
nor can you cover the
BUYING PUBLIC without proper representation in your City Directory

Copies of This Directory Are Available...
IN THE CITY DIRECTORY LIBRARIES
— ALL OVER THE COUNTRY —

PUMPS
J. C. PLUMMER & SON
The PUMP MEN
Over 20 Years Experience
FREE ADVISORY SERVICE
★
FOR FURTHER INFORMATION SEE PAGE 23
MOTORS
1111 Hazel St.
CHICO
Phone 1461

MEYERS—Contd
1511 Albright S J drugs
1515 Sahl Geo baker
1521 Black M M meats
Jones S A gro
1524 Railway Exp Agcy Inc
1533 Johnson & Openshaw Cash Market
1535 Kilpatric's Groceteria
1541 Slissman Tillie Mrs
1565 Rex Theatre
1567 Binet Selina Mrs (o)
Collins B H
1568 Realty Exchange
1569 Walker C A

High intersects

1630 Diamond Match Co
1710 Cox W D (o)
1733 Iverson Geo
1749 Fitts C L
1765 Brown J D
1767 Dryden A W
1777 Johnson Emma Mrs (o)
Johnson L A (o)
1780 Sterling Lbr Co
1805 Johnson L A gas sta
1825 Uren R E
1855 Sims Ray
1857 Lane L L florist
1915 Davis A A
1955 Thrasher Mamie Mrs (o)
1999 Fry E B (o)
2000 Southern Pac Co frt depot
2025 Cicero J J
2026 Vacant
2055 Truesdell C E
2075 Boyd E B

Park av begins

2111 Treichler A E hdw
2112 Vacant
2115 Hefner Sarah Mrs
2120 Vacant
2125 Callander E L (o)
2130 Vacant
2131 Vacant
2135 Fain E J
2145 Petee A D barber
2150 Tobin R J welder
2155 Ogle F E
2165 Herrick J F
2170 Tobin R J
rear Russell Delia Mrs
2175 Hibbard C A
2185 Openshaw M L
2190 Evans C E Mrs (o)

Wilcox av begins

2200 Harden Brazeil
2211 Ruckman N P
2230 Hayes Elmer
2245 Davis W H (o)
2250 Furthmyer A J
Kellebrew Fred
Silsbee Howard
Swinney J W (o)
2270 Garrick L D (o)
2272 Delancey Frank
2274 Lewis Henry
2275 Putnam C W (o)
2280 Clements W E
2284 Cameron A G
2288 Vacant

Mitchell av begins

2300 Gilbert H S
2316 Reeder W J (o)
2328 Develter Ernest
2350 Zahner O J restr

Tucker la intersects

2360 Ogle F E used mining tools
2362 Sulz Jacob
2364 Roberts Mack
2366 Hannon John
2370 Bouers Geo
Hall Wm
Robertson J N
Warner Benj
Wolf Jos
2401 Gilbert Marion V confy
2403 Gilbert Bros gas sta
2410 Peter O A lbr
2411 Grunberg A W gro
2421 Deffenbaugh C S auto repr
James Machine Shop
2426 Bowman Ice & Soda Works
2435 Reese John
2451 Plazek A J 2d hd furn
2473 Cannon A A
2480 De Luxe Clng Wks
2521 Salzman G E (o)
2569 Facciano C A (o)
2574 De Moss L E
2587 Kent L A (o)
2608 Beavers Frances Mrs
2611 Giera Karl (o)
2614 Cushing W H billiards
2618 Wood Paul uphol
2633 Thomas G M
2651 Wright E A barber
2667 Vaughn S M gro
2680 Dalzell G D gas sta
2716 Due H M cbtmkr
2719 Barnes G E
2730 Miller J B (o)
2733 Wallace Leonard
2742 Torrey A B
2745 Thomas Pleas (o)
2760 Lineker Ray
2773 Hagen Neil
2787 Watkins C M
2802 Watkins John (o)
2811 Kloss Henry (o)
2820 Miller T G (o)
2836 Ismert W H (o)

NAHAS MOTORS, Inc.
CHRYSLER AND PLYMOUTH
Sales and Service
PHONE 835
325 Broadway
CHICO

2840 Vaughan R R (o)
2923 Gray F H (o)

Wyandotte rd intersects

se cor Wyandotte rd Darby's gro and serv sta
2989 Turk Robt gas sta
3387 Builders Supp Co
Taylor Robt
3464 Fleager J M plmbr
3585 Thode W W gro
3640 Thode & Sons Lbr Co
3665 Kinney W A nursery

MITCHELL AV—Along the line of s city limits from Meyers to Bridge
2015 Seventh Day Adventist Church
2110 Mason H L
2140 Severns Ralph
2170 Vacant

Hewitt av ends

2244 McMillan M E Mrs (o)

Spencer av intersects

2340 Rutherford J W
2360 Fulk D L
2712 Green D A
2714 Lillard J B
2716 Dwyer Iril
2718 Vorhees David
2725 Bennett V M
2738 Horn Milton
2749 Vacant
2753 Swinney C A (o)
2759 Bell Ida Mrs
2760 Dixon Richd (o)
2762 McClung J M (o)
2763 Vacant
2768 Bell E E (o)
2769 Thomas J T
2770 Gall P H
2771 Wiedman C I
2773 Heinrich Ida
2774 Faul M A Mrs (o)
2775 Nelson R L
2776 Seem B C
2778 Nicholson J S
2782 Hartley H F
2783 Mitchell H M Mrs
2784 Vacant
2785 Hiatt Bros gro
2786 Stallworth W A
2788 Stallworth W A gas sta

MONTGOMERY — Main Thoroughfare bet Safford and Bird from Marysville rd e to Bridge
710 Tidewater Associated Oil Co

6th av intersects

810 Vacant
820 Hayes V B (o)
830 Hoefer A F
835 Ruckman J M ins
845 Haber W B
858 Morrell V W (o)
865 Stewart Rex
875 Felipe Zacharias (o)
878 Beam J F (o)

5th av intersects

915 Fox H D Mrs (o)
920 Mitchell G C (o)
929 Openshaw Gerald (o)
930 Good J F (o)
944 Egan J B
945 Williams Esther Mrs beauty shop
Williams M E (o)
955 Nelson C L
985 Stubbs L J

4th av intersects

1038 McCoy C L
1064 Wyckoff J L (o)
1067 Sank Jesse (o)
1084 Woodall M E Mrs (o)

3d av intersects

1126 Sharkey W J
Whittle Ella
1132 Dahlmeier G A
1135 Hills H S (o)
1141 Kohler A R
1144 Hulse C L
1164 Collins D
1165 Vacant
1166 Brooks C B
1184 Kitrick Gertrude Mrs (o)
Kitrick J J
1189 Taylor W A (o)

2d av intersects

1215 Kilduff Raymond
1218 Sedgwick H T (o)
1240 Hursh E K
1250 Land A H (o)
1267 Karkmeyer Henry (o)
1281 Hughes Eliz Mrs (o)
1284 Huntington C F (o)

1st av intersects

1315 Cable L P
1332 Bills H F
1334 Jacoby L A phys
1335 Ohman M J
1344 Welch J G Mrs (o)
1351 Weiner M M (o)
1360 Hayes W R
1361 Jamison R B
1399 Full Gospel Rescue Mission
Rice D L
1400 Duncan W E jr (o)
1451 McAlpine A M Mrs
1454 Hamilton & Riley funeral dirs
1458 Turner E M Mrs
1460 Parker W R
1461 Vacant

CAUTION!
R. L. POLK & CO., Publishers
Deal only with well-known publishers when giving orders for Directory Advertising.
READ ALL ORDERS CAREFULLY BEFORE SIGNING.
PAY NO MONEY IN ADVANCE. All well-known publishers instruct their men to collect nothing prior to publication.

COLLIER-CLARK HARDWARE, Inc.
Broadway and First CHICO Telephone 57
FULLER PAINTS — THEY LAST

C H I C O
CLARK NOTLEY LUGGAGE STORE 123 W. Third St. PHONE 191
LEATHER GOODS — LUGGAGE — AWNINGS — TENTS — VENETIAN BLINDS — CAMP & LAWN EQUIPMENT
AUTO TOP MANUFACTURERS AND TRIMMERS — BOY SCOUT EQUIPMENT — SLEEPING BAGS
C H I C O

MONTGOMERY—Contd
1471 McCoy E L
Walker J H
1481 Smith E E (o)
1486 Rutherford Pearle Mrs (o)
Leah ct intersects
1501 Washburn J L
1503 Moss Walter
Rowe Saml
1510 Ketchum W D
1521 McKillop Kate Mrs
1536 Cody Kath Mrs
1539 Perry T W (o)
1540 Upton J D
1541 Rabe Louis
1543 Brown Walter
1544 Johnson Norma Mrs
1545 Molloy C H (o)
1550 Allen Marvin
Costerisan D J
1560 **Louise Lee Apartments**
McAtee H R
Parker M G
Sadowski A V
1563 Slavicek J E
1565 Wiley Geo
1570 Van Kirk E J
1581 Jones Phebe Mrs
Niehaus Mae
1584 Grafe W J
Pine intersects
1610 Records & Blanchard gas sta
1630 Wilson Arth
1637 Kusel E A (o)
1644 Bills A W
1655 Zetsche G W
1664 Havey M J Mrs (o)
1677 Public Library
1684 Wanson C O
Oak intersects
1705 City Fire Dept
1726 McDowell Bert Co whol gro
1738 Conley Lyle used cars
1745 Inman Ray
1755 Conley Lyle autos
1775 De Luxe Rooms
Maison Doris
1789 Smith G R autos
1790 Scott A L auto dlr
Lincoln intersects
1810 Wolfe F J gro
1817 Lincoln Hotel
1823 Popper David 2d hd furn
1828 Hermann Furn Co
1829 Wilson Arth restr
1835 **Braden Building**
Elks Club
1843 Oroville Gro
1844 Brown R F washing mach
City Plmbg Inspector
Myers J C plmbr
1850 California Laundry
Gee Poy
1851 Evins Clarence shoe shiner
1853 **I O O F Hall**
1855 Johnson & Openshaw meats
1858 Lortz W C autos
1863 Zetsche G W assayer
1864 Flannery Frank photog
1867 Kehriotis J G restr
1877 Western Auto Supp Co
1887 Reece W W men's clo
1890 Ahrens E H garage
Huntoon intersects
1900-10 Cash Mercantile Stores Co dry gds
1911 Hecker's Shoe Store
1919 Vacant
1925 Dietle A T optom
Williams R A jwr
1926 Clewe Ernest lawyer
Millington Seth lawyer
Peters J D lawyer
1931 Graham L L restr
1932 Wise W S drugs
1935 Scruggs & Meader billiards
1936 Vacant
1938 Vacant
1940 Purity Stores Ltd gro
1941 Washburn Alvin barber
1949 Holub's Shoe Store
1955 Johnson's Pharmacy
1957 **Kusel Building**
Kusel E A phys
1958 State Relief Admin commissary
1959½ Pro Vista Rooms
Aleck Gus
1963 Ring J E confy
1964 Hambly B shoe repr
1967 McClung Lillian Mrs restr
1968 Curran O E furn
1972 Dennis R H barber
1975 Sportsman's Shop
1976 Gardella Hall
Heath G E tailor
1977 Neaves B A Mrs restr
1980 Vacant
1985 Stiller Michl men's furngs
1986 Gleason H C restr
1990 Gleason H C liquors
Meyers intersects
2009 Crystal Drug Store
2010 Bank of America National Trust & Savings Assn
2019 Vacant
2020 Vacant
2025 Cullie W A men's clo
2033 Vacant
2034 Cook J H auto supp
2039 Mitchell E F liquors
2040 Delight N S restr
2044 Nichols Sporting Goods & Fixit Shop

Dodge Brothers and Plymouth Motor Cars
RALPH S. WATKINS CO.
2nd Cor. Flume CHICO Tel. 88

2045 Pollios John barber
2047 Tennebaum Benj shoe repr
2050 Reed Dana radio repr
2053 Pauly O N cigars
2059 Hursh E K used cars
2061 Oroville Sht Mtl Wks
2062 Log Cabin Bakery
2066 Duncan W E jr lawyer
2072 Ono Kohei lndy
2075 Matthews C G auto repr
Phillips Ralph auto pntr
2088 Union Hotel Annex
Tuttle W F
Downer begins
2106 Bowers J H ins
2120 Gendron E W tire repr
Lane L E auto electn
Reeves L R auto body bldr
2121 Hobbie Donald autos
2140 Mattei Siro autos
2151 Costa Louis blksmith
2159 Vacant
2160 Tourist Garage
2164 Spencer Candy Co
2165 Garcia Augustine (o)
2175 Vacant
2180 Church J J gas sta
2181 Bradley Jos
2185 Bradley J J auto dlr
Oliver begins
2194 Poy G W lndy
2211 Vacant
2215 Johnson Robt
2221 Vacant
2223 Alameda Al liquors
2227 Alameda Lupe Mrs restr
2229 Vacant
2232 American House furn rms
Tiffany Florence Mrs
2233 Hattler C C barber
2240 Bennyhoff Fredk
2248 Vacant
2251 Cress C E Mrs
Du Fresne Jean
McCutcheon W S
Turner W H (o)
2256 Vacant
2265 Matthews G H
2266 Soo Wah Lndy
2276 Wong Wing
2277 Matthews C G (o)
2286 Lau H K herbs
2289 Bentz Earl
Gambrel T A
Smith H A Mrs
rear Adee Wm
2292 Richardson C E
2309 Clark H M Mrs (o)
2310 Dowling L F
2323 Costa Louis (o)
2329 **Hillside Court Apartments**
Hodgson Leslie
Riecker Violet Mrs
Riley Chas
2343 Lindsay Alex
2353 Gilman Ellen Mrs (o)
2360 **Butte County Memorial Museum Building**
2373 Monday Club
2374 Memorial Hall
2400 Tuhey J R
2408 Giovannetti Ferdinand
2421 Kingsland Norris (o)
2423 Vacant
2426 Carpenter C W (o)
2426½ Fritchie Kurts
2433 Milner Hal
2450 Vacant
2461 Baker J C
2464 Cullie W A
2485 Danforth Emma Mrs (o)

NEVADA AV—From Spencer av e 1 blk, 2 s of Yard

NEW MONTGOMERY — From Floral av e to Brereton way, 1 s of n city limits
3020 Kelly E E (o)
3040 Vacant

NORTON—From Villa s to Bridge, 1 w of Linden av
1314 Jensen J P (o)
1325 Lepper E L
1345 Sousa B F (o)
1377 Popple E G (o)
Center intersects
1401 Young J A
1409 Kunad G W
1420 Liechty Mary Mrs (o)
1421 Hageman W F
1424 Van Zant Ruth Mrs
1441 Luecke E J (o)
1448 Wahl L J
1455 Nipp F E Mrs (o)
1465 Elderton G E
1485 Ellingson Albt

OAK—3 w of Meyers, from Broderick s to Grant
1211 Simpson Madeline
1241 Vacant
1245 Vacant
1250 Striplin R W
1260 Vacant
1262 Vacant
Montgomery intersects
1336 Yates P K
1356 Haskin Lena Mrs
Bird intersects
1454 Briggs A C
1455 Gallatin W L (o)

EVERY STORE should appear in the Directory and the Directory should be in Every Store.
Besides its use to the storekeeper, it is a convenience the customer looks for. The store that offers an old Directory, or no Directory at all, fails to show its patrons a courtesy they will find elsewhere.

Polar Ice Company
IRA W. HANNIS, Owner & Mgr.
Cor. 9th & Salem Sts. CHICO Phone 365-W

A Directory Library containing City Directories from all over the Country is maintained at the CHICO CHAMBER OF COMMERCE for your convenience Free to Consult whenever you desire. This is Part of Our Service
R. L. POLK & CO.

OAK—Contd
1469 Post G C
1478 Oroville Lutheran Church
1480 Oroville Women's Community Club
Young Men's Christian Assn
Robinson intersects
1530 Vacant
1544 Young R H
1560 Vacant
1565 Dresser W A
Proschold Andw
1581 Wilson C B
High intersects
1610 Union Ice Co
1651 Hillman John
1657 Toland Priscilla Mrs (o)
1671 Toland C W
1673 Vacant
1675 Cassidy Ralph
Tucker Geo
1724 McNab E B (o)
1750 Fisher W L (o)
rear Williams Geo
1770 King Ben

OLD FERRY ROAD—1 n of W P Ry ne from end of Montgomery

OLIVE AV—From Veatch e to W P tracks, 1 n of city limits
1460 Borrowman Jas
Gray intersects
1520 Sain Edith Mrs
1540 Vacant
1790 Crescent Milk Co

OLIVER AV—From Montgomery s to Robinson, 2 e of Meyers
1361 Arnold A C Mrs furn rms
Arnold J W

ONTARIO—1 s of Mesa, from Meyers e to Florence

ORANGE AV—From Bridge opp Washington ne to city limits
2730 Crum M T (o)
2750 James Rosetta Mrs
2782 Grubbs John
2804 Jolley Emma Mrs
Rogers M K Mrs (o)
2824 Bendle Kate F (o)
2838 Hughes C E
2854 Myers J C (o)
2870 Dyer G S (o)
2888 Vacant
Linden av intersects
2920 Vacant
2954 Everett H P (o)
2955 Bradley J J (o)
2980 Huntington R D (o)
Hammon av intersects
3021 Gray Carleton (o)
3041 Newman G H (o)
3080 Huntington Erma Mrs (o)
3150 Vacant
3174 Clark Henry
3204 Wolfe E M
3234 Kelser Louis

ORO AV—From Spencer av e 1 blk, 3 s of Yard

ORO VISTA—1 s of Mitchell, from Meyers ne
2075 Dennis R H
Brown intersects
2145 O'Brien Frank
2164 Vacant
2169 Wilke Clara Mrs (o)
Danielson intersects
2176 Sleamas John
2180 Parker Rufus
2214 Anderson C A gas sta
2228 Keith E G (o)
2255 Howe E E (o)

OSAGE AV—1 s of Pomona av, from Veatch e to Pine
1515 Curran Patricia Mrs
Peterson E A
1531 Bidwell C W
1533 Mayr J A

PALERMO ROAD—Continuation of Meyers s from Wyandotte rd through El Medio and Howe Addns
3178 Cannon L C
A intersects
3217 Bullard J C (o)
3235 Caston M V (o)
3249 Hoke E M Mrs (o)
3250 Darby B F
3268 Pigg G W
3281 Ewers C E (o)
3284 Parker J L (o)
B intersects
3314 Newcomb D H
Rhoades G E auto repr
3315 Fosdick W M
3332 Peterson W H (o)
3333 Chastain Henry
3343 Clark Francis
3348 Wheeler O M Mrs (o)
3355 Scott F M
3365 Sowers J W
3377 Taylor C L barber
3378 Peterson C W Mrs (o)
Peterson E M
3387 Taylor R
C intersects
3420 Wolstenholme Walter cbtmkr (o)

TRAIN for LEADERSHIP Business Administration pays well and offers sure promotion. Organization Technique, Executive Procedure and Management are easily learned. Train in a College with a background of forty years of community service.
GOLDEN EMPIRE COLLEGE OF COMMERCE WATERLAND-BRESLAUER BUILDING
W. H. HOWLAND, President
Phone 69 Chico, California

3448 **Vacant**
3455 Burbank Primary Sch
3464 Flatter J M
D intersects
3515 Mott C H gro
3520 Summers Guy
3540 Holm E O (o)
3574 Thode W W (o)
3586 Thode W W gro
Elgin intersects
3616 Fox Betty Mrs beauty shop
3621 Ahrens E H (o)
3624 Thode & Sons Lbr Co
3640 Larene Thos (o)
3660 McMillan T A gas sta
3678 Hughes R E
McMillan T A
3720 Illman W J auto repr
3733 Compton A L (o)
3778 Gillis J H jr
3785 Jenks J L (o)
3820 Taylor R H (o)
3850 Randolph N A (o)
3865 Illman W J (o)
3870 Vacant
3878 Saunders F E (o)
3925 Grant E H trucker (o)
3963 La Rue Vern
3978 Carlin K R Mrs (o)
3981 Finley A J Mrs (o)
Idora intersects
4020 Vacant
4046 Costerisan Mildred Mrs (o)
Davis Merlin
2 mi e of city limits Western Pac Railroad round house

PARK AV—2 s of High, from Meyers e to Spencer
2027 Vacant
2051 Jones Dee
2063 Hartley L N
2075 Dunn W T
2135 Jackson Wilburn (o)
2150 Dryden C M (o)
2155 Braley E T (o)
2171 Laybourn L K
2171½ Wellington Leslie
2172 Powers W J
2185 Groves Ed
2186 Long T J
Hewitt av intersects
2200 Cross E R
2202 Cunha F J
2221 Louton E E
2222 Lamka O W
2223 Tarzian H H
2224 Nance Bertha Mrs
2231 Green M J Mrs (o)
2233 Barnett G I
2254 Baker Emma Mrs (o)
2254½ Vacant
2266 Fenley F O
2267 Goodenow Isabel Mrs (o)
2280 Powers T J (o)
2283 Vacant
Spencer av intersects

PINE—4 w of Meyers, from Broderick s to Grant
1220 Vacant
1225 Belfranci Marie Mrs (o)
1245 Shores B F
1255 Mardon H F
Montgomery intersects
1340 Smith C E (o)
Bird intersects
1424 Christian Science Reading Room
1451 Hills I A Mrs (o)
1454 Bell Geo (o)
Robinson intersects
1544 Hofius Chas
Muncey Mary Mrs
1545 Schubert C G (o)
1550 Steckstor Henry
1562 Sharkey A B Mrs (o)
1565 Ward W A (o)
1580 Benjamin E F Mrs (o)
1583-1585 **High Pines Apartments**
Knott Luella
Hattinger Arth
High intersects
1621 Henderson W H (o)
1636 Blood C A (o)
McCallan J C
1656 Ellerington Selina Mrs (o)
Koening Ethel Mrs
Robinson D A Mrs
1680 Tooley W E
1681 Baker S R (o)
Pomona av intersects
1710 Johnson E L gro (o)
1725 French R M (o)
1750 Karageris W G (o)
1753 Frerichs L O (o)
1779 Downer H E (o)
1780 Marders M L
1805 O'Kelly Orie
1807 Watson A L
1809 Snodgrass J L
1811 O'Kelly E T
1836 Macdonald C R tailor (o)
1864 Kocos Thos (o)
1891 Bernhard Chas (o)
1909 Christian Science Reading Room
1919 Bryant J H Mrs (o)
1999 Richardson L M (o)
Osage av intersects
2010 Pentecostal Assembly of God Tabernacle
Grant av intersects
2120 Onyett C B

CHICO AUTO WRECKERS
ALL PARTS FOR SOME CARS AND SOME PARTS FOR ALL CARS
WINDSHIELD AND DOOR GLASS INSTALLED
1023 Main St. At Bridge TEL. 1042

NORTHERN STAR MILLS
R. A. HARELSON
Flour — Feed — Hay — Grain — Bags — Twine
16TH & CHESTNUT CHICO, CALIF. TEL. 181

YOUR CITY DIRECTORY IS STANDARDIZED
Be it Kalamazoo or Baraboo, information arrangement is uniform. Sixteen gauge wire is identically the same size in Boston or Bellingham, railroad tracks are the same width in Connecticut and California; shoe sizes are standard whether made in Brockton or Stockton, and so on, ad infinitum.

PINE—Contd
2136 Barton G A
2150 Swezey M W
2166 Turner W E
2180 Sorenson Theo (o)
Olive av intersects
2221 Hoke's Ice & Fuel Delivery
2222 Hoke A R (o)
ft of Sunical Packing Co canners plant

PLACER LANE—From Park av to Wilcox, 1 w of Hewitt av
2142 Vacant
2150 Vacant
2152 Vacant
2156 McMurray Hugh
2158 Barnes Viola
2162 Howell Vernon
2166 Gentler Eug
2171 Williams Maude
2174 Vacant

POMONA AV—From Marysville rd e to 3d av from 1 blk w of Veatch e to Pine, 4 s of Montgomery
425 Tallman S F
440 Anderson Geo gas sta
460 McCawley Elmer
465 Jones Henry (o)
480 Ford D A
485 Rogers L M Mrs (o)
515 Brown R F
520 Vacant
535 Vacant
540 Weiss A A (o)
560 Wixom C M
565 Bishop R E (o)
Meier Robt
580 Wood F T (o)
595 Reeves T H (o)
8th av intersects
615 Smith Geo
616 Kessler Oliver (o)
645 Flanagan A E Mrs (o)
664 Lambert E H
Lambert Gladys F
Stead Roy
685 Kinchen J L Mrs (o)
7th av intersects
718 Foss John
719 Lawton Scott (o)
764 Mower C E
765 Langdon R M Mrs (o)
6th av intersects
816 Zahner O J (o)
817 Seward Agnes Mrs
Seward Elbert (o)
Widener C G
849 Crosby Luther
865 Beever Robt
880 Linton Luvern (o)
881 Treichler A E
5th av intersects
920 Toothman C E
938 Worth Charlotte Mrs (o)
960 Phelps A W (o)
4th av intersects
1030 Wehrle Theo
1044 Albright S J
1067 Sherman Berndl
1070 Williams John
3d av intersects
1290 Douglass W W (o)
1306 Hefner P N (o)
1325 Stevens W F
1333 Lund Bertha Mrs (o)
1340 Rosebrook Lita Mrs (o)
Veatch intersects
1500 Bushey W J
Leonard J F (o)
1512 Powell R S
1530 O'Brien Patk
1538 Cosker G W
1556 Packard C L
1557 Bundy Naomi Mrs
1558 Foulk B A
1559 Riggs Nelda S (o)
Smith A B Mrs

QUINCY ROAD—Continuation of Bridge from intersection of Mitchell av and Bridge ne to Quincy
910 Boehme E A (o)
914 Arrowsmith G A
940 Partee A L (o)
1000 Levulett Louis
Seem B C gas sta
1005 Van Natta Tom
1007 Brown E F
Madrone av intersects
1008 Cory W T (o)
1011 Miller R E (o)
1012 Grubbs R C (o)
1016 Gregory D L
1020 Snow J W (o)
1030 Burns F I
1031 Heimburger L H (o)
1040 Holley J B (o)
1061 Lothrop A B (o)
1077 Wangelin Henry
1080 Rasmussen Victor auto camp

RALPH WAY — From Brereton way sw to Laurel av, 1 n of Isabelle ter

ROBINSON—2 s of Montgomery, From Marysville rd e to Oliver av
525 Ford E K gro (o)
8th av intersects

POLK'S BANKERS ENCYCLOPEDIA
"The Unabridged Bank Directory of the World"
Published in March and September—$15.00 per volume
354-360 4TH AVE., NEW YORK R. L. POLK & CO. 431 HOWARD ST., DETROIT

600 Hopkins J M
625 Lowic John (o)
629 Neyens E H (o)
645 Twitchell O F (o)
655 Gurney Earl (o)
7th av intersects
717 Schleef Chas (o)
720 Costello C E Mrs (o)
730 Sutherland F A Mrs (o)
744 Liggett H H
760 Yoder C N (o)
761 Schab W L
770 Bishop A E
780 Olson A W ins
789 Losh R A
6th av intersects
832 Church F L
838 Laswell C L
841 Harlan W O
Sharp Amanda Mrs
860 Gould Carey Mrs masseuse
Gould Harry
867 Covert W H (o)
870 Costello J F
881 Wilcox A B (o)
890 Withers Ernest
5th av intersects
919 Carbary T J (o)
935 Graves Ernest (o)
960 Osteen Louis (o)
961 Mardon J S (o)
967 Shanahan John (o)
970 Chambers Chas
981 La Voy J J trucker (o)
984 Martin Werner (o)
4th av intersects
1011 Vacant
1018 Shreve E B
1060 Bundy Blanche Mrs
1064 Hardie Nellie Mrs
1075 Miller Emery
1080 Boyet W H
1081 Crain J S real est (o)
3d av intersects
1119 Day T N
1141 Olsen A F Mrs (o)
1175 Thomas W M Funeral Home
2d av intersects
1215 Williams G E (o)
1235 Ely J E
1236 Palmer W K (o)
1245 Lortz W C
1250 Clarke Minnie
Jones Mabel Mrs
1270 Bullard J H (o)
1271 Vacant
1280 Gillis Marie Mrs
1289 Beane Margt Mrs
Daggett J L (o)
Haack Cath
1st av intersects
1301 Pyke M J Mrs (o)
1355 McMurray R H
1389 McGuire Gladys
Veatch intersects
1421 Fowler C L
1440 Westwood G N (o)
1455 Patterson W R (o)
1466 Van W E
1471 Green B D
1490 Sommers W A (o)
1511 Curran Agnes C (o)
Oroville Curran Hosp
1512 Faul M F Mrs (o)
1540 Wallace Wm
1550 Vacant
1555 Vacant
1557 Swenson V P
1560 Casogrande L A
Fisher R Z Mrs beauty shop
1584 Brady J L (o)
1585 Connors M J Mrs
Pine intersects
1626 Vacant
1629 Grisley J S (o)
1645 Untank J (o)
1650 Braden H A Mrs (o)
1655 Brubaker B C
1685 Vacant
Oak intersects
1724 Turner Don gas sta
1735 County Agricultural Agent
County Agricultural Conservation Assn
County Home Demonstration Agt
1735 Post Office
1740 Vacant
1789 First Methodist Episcopal Church
Lincoln intersects
1825 Crandall John
Ruff Ida
Sylva E F gas sta
Sylva G E Mrs restr
Weed L I
1835 Oroville Mercury-Register (newspaper)
1839 Safeway Stores gro
Huntoon intersects
1920 Fleming G C gas sta
1925 Sacramento Northern Ry Co frt depot
1955 Lawton Scott trucking
1956 Leonard M R Mrs restr
1958 Bryant J H Mrs drsmkr
1985 Sacramento Northern Ry Co pass depot
Meyers intersects
2051 Tong Fong Low restr
2060 Monroe Rooms
Ware M E Mrs

Dwight Easy Pay Carmack's Associated Service Station
GOODRICH TIRES AND BATTERIES SOLD ON EASY PAYMENTS TO SUIT YOUR INCOME
ASSOCIATED PRODUCTS — LUBRICATION — TIRE REPAIRING — MOTOROLA RADIOS
7th & Main
CHICO, CALIF.
Tel. 677

CHICO SEED AND FEED CO.
WHOLESALE AND RETAIL
FLOUR — GRAIN — MILL FEED
276 East 1st St. CHICO Tel. 758

Your
City
Directory
Answers
All
Questions
as to
WHOM
You Are
Looking
For
and
WHERE
They
Can Be
Found
The
Classified
Business
Section
is the Market
Place Where
Buyers and
Sellers of
All Kinds of
Merchandise
and Service
Meet
R. L. POLK & CO.

ROBINSON—Contd
2067 Kelly A B Mrs
2073 Savage F M
2075 Blood J M
Downer intersects
2111 Hogan B W Mrs (o)
2145 Castle J T
Myers John (o)

ROSBIN AV—3 e of Palermo rd, from Wyandotte rd through El Medio and Howe Addns

SAFFORD—1 n of Montgomery from 5th av e to Oak
1026 Terrell H C (o)
1029 Bagg C W (o)
1035 Walker David (o)
1067 Pyke A E
1120 Grubbs Z A
1131 Logan E G (o)
Logan Merle
1145 Vacant
1150 Huganey Annette Mrs (o)
1155 Bokmann S E Mrs (o)
Haselbusch Carroll
1164 Ulrich F S
1340 Welch's Auto Court
Welch H H
1355 Lobban C P
1385 Duncan C W E
1500 Tennebaum Benj (o)

SPENCER AV—From Baldwin av s to Mitchell av, 1 e of Meyers
2020 Ziegler B J (o)
2075 Sylva E F
2085 Damon L G
Park av ends
2101 Goodmansee A B
2115 Dahlmeier L W (o)
2125 Brown J D (o)
2126 Watchell A C
2133 Thomas E L
2135 Fitzgerald Ida Mrs
2136 Richmond M L Mrs
2145 Dasler W C (o)
2146 Martinelli Louis
2155 Stevenson V E
2156 Campbell Neal (o)
2165 Fry J O (o)
2166 Shepard C L
2175 Vacant
2185 Masteller C L
2195 Noel L L (o)
Wilcox av ends
2215 Nichols W O
2231 Goff Blanche Mrs
2245 Roderick Adelbert (o)
2246 Benson J R
2275 Hogan Violet Mrs (o)
2280 Stedman F M (o)
Mitchell av intersects

TUCKER LANE—
2290 Develter R S

VEATCH—5 w of Meyers from Robinson to Osage
1553 Hengy W B (o)
1570 Brooks H E
1571 Hawks L A
1574 Reece W W (o)
High intersects
1611 Ward Julia V (o)
1624 Moller C V
1633 Ashburn C E
rear Vacant
1649 Vacant
1660 Crum Otto
1663 Vacant
1680 Wick C F (o)
1681 Cundy Harold
Pomona av intersects
1725 Mitchell T D
1730 Campbell J P (o)
1760 Riley C M Mrs (o)
1765 Smith Earl
1785 Petee R O
1800 Kessler Edw (o)
1802 Dryb Walter
1825 Harrison Walter
1840 Porter C E jr (o)
1845 Sollars G P (o)
1860 Basim Hal
Kendall E C
1875 Ackerman G L (o)
Hood Harvey
1900 Dills B J
Endsley B E
1911 Adams G C Mrs
Bass Kath Mrs
Gibbs W C
Magerus C E
Richardson C M
1920 Snodgrass L M
1945 Hastings H O
1977 Aicega Martin (o)
Osage av intersects
2055 Kent A W
Murrish Floyd
s end Swayne Lbr Co

VILLA—1 n of Center, from Norton e to Floral av
2734 Allen M E
2745 Vacant
2765 McIsaac E E
2790 Mewing W W
2795 Ware Leo (o)
2815 Hageman E A
Linden intersects
2945 Baker Ellen Mrs (o)
2961 Lund N E (o)
2981 Cauthard H F (o)

Dodge Brothers and Plymouth Motor Cars
RALPH S. WATKINS CO.
2nd Cor. Flume CHICO Tel. 88

WASHINGTON AV — From Bridge sw to Yard, 1 s of Norton
1520 Biglen T K
1530 Wright H N (o)
1540 Cole Ella Mrs (o)
1541 Vacant
1555 Hartman J A (o)
1575 Beever R P
1589 Stephens Alford (o)
1611 Cabral John (o)
1661 Nicolai Ernest
1685 Edison Mary Mrs

WILCOX AV—1 s of Park from Meyers e to Spencer
2040 Mitchell Bess Mrs (o)
2058 Cohen Louis
2074 Nisbet J C (o)
2075 Vacant
2085 Herbert H O
2090 Smuck E C Mrs (o)
2105 Cranley R E (o)
2108 Boring Sophia Mrs (o)
Wixom F O
2119 Gibbs W B (o)
2124 Strang G H (o)
2150 Cain S M Mrs
2151 Potter W G
2175 Brown E W (o)
2180 Conley Lyle
Frye Steph
2181 Studt R G
2184 Frye S J
Hewitt av intersects
2215 Ham May Mrs (o)
2235 Autran A A (o)
2237 Warnock Lincoln
2240 Peterson A M Mrs
2258 Cole Nevin
2260 Vacant
2265 Crowe E B Mrs (o)
2280 Moore L A
2285 Potee H S

WYANDOTTE ROAD — 3 e of Mesa from Meyers e and w
2021 Darby A E
2110 McKim J W auto wrecker

Y — Southwest from Center bet Norton and Linden

YARD—From Baldwin av e to city limits
2600 East Side Baptist Church
2730 Meyer G L
2738 Roberts J C (o)
2750 Kochever John
2752 Owen Stanley
2754 Lewis L C
2756 Royle W J
2762 Andrews H C
2775 East Side Grammar School
Bridge intersects
2815 Logan L M
2827 Colclough I N (o)
2839 Corporon L P (o)
2859 Smith A M
2879 Atkins G A (o)
2899 Warmack R E (o)
Linden av ends
2917 Cehand J D
Pohl F O (o)
2923 McDonald H A
2935 Onyett F E (o)
2940 Lane L E (o)
2952 Grummett H F (o)
2953 Spencer R E Mrs (o)

1ST—2 s of High, from Grant av se 2 blks
1755 Vacant
1955 Collins Dan

1ST AV—6 w of Meyers, from city limits s to Robinson
1155 Duncan N E (o)
1215 Gibson E L (o)
1220 Huntington F T (o)
1230 Tanner Mae Mrs
1233 O'Kelley Overton
1250 Bowers J H (o)
Montgomery intersects
1325 Sparks M T Mrs (o)
1327 Shorten F W
1344 Leggett M S Mrs
1355 Vacant
Bird intersects

2D—3 s of High, from Grant se 2 blks

2D AV—7 w of Meyers, from city limits s to High
1102 Neyens K F
1114 Adams Lindsay
Allen Alda Mrs
Fowler Eldon
Onyett Lloyd
Patterson Jos
Schwartzenbacher Warren
Sheets G S
1130 Ross J A (o)
1150 Bower Halcia E
Heckart A L Mrs (o)
1166 Frye F S (o)
1180 Goekler E L
Safford intersects
1211 Vacant
1216 Quint Lloyd
1236 Ross O M Mrs (o)
Montgomery intersects
1350 Griffin M P (o)
1355 Lyons Abbie Mrs (o)
1370 Steadman Edw (o)
Bird intersects
1433 Weed S P

EVERY STORE should appear in the Directory and the Directory should be in Every Store.
Besides its use to the storekeeper, it is a convenience the customer looks for. The store that offers an old Directory, or no Directory at all, fails to show its patrons a courtesy they will find elsewhere.

COLLIER-CLARK HARDWARE, Inc.
Broadway and First CHICO Telephone 57
DEPENDABLE HARDWARE

CHICO
CLARK NOTLEY LUGGAGE STORE 123 W. Third St. PHONE 191
LEATHER GOODS — LUGGAGE — AWNINGS — TENTS — VENETIAN BLINDS — CAMP & LAWN EQUIPMENT
AUTO TOP MANUFACTURERS AND TRIMMERS — BOY SCOUT EQUIPMENT — SLEEPING BAGS
CHICO

2D AV—Contd
1439 Wyman C E
1450 Kirby L S (o)
1455 Train Howard gro
Robinson intersects
1540 McKinsey C T Mrs (o)
Thomas W M
1547 Gilbert Floyd
1565 Frederick E K
1585 Bates Lizzie Mrs (o)
1588 Paul L A
High intersects

3D—Extension of Olive av, from Grant av se
1808 Vacant
2011 Ehmann Olive Co
Mt Ida Packing Co olive pkrs
Olive Products Co olive pkrs

3D AV—8 w of Meyers, from Safford s to city limits
1211 Luther Edna Mrs (o)
1212 Alpers W J
Montgomery intersects
1440 **Williamarian Apartments**
Hendrix G R
Pyke H L
Robinson intersects
1548 Everitt N M
1550 Lewis Louise Mrs
1555 Wise A M
1567 Hazelbusch R H
1570 Barfoot E V Mrs beauty shop
Barfoot J W (o)
1580 Zavalas W D
High intersects
1633 Oroville Machinery Co junk dlrs
1635 Kline John (o)
1674 Constans J V
Pomona av intersects
1740 Camper Reba Mrs (o)
1760 Hogan T E
1770 Cody Frank
1790 McCoy R C
1808 Phillips R A
1830 Leske E H (o)
1844 Dry David (o)
1880 Leggett Cordelia B
s end Pacific Coast Aggregates Inc

4TH AV—9 w of Meyers, from n city limits, s to Pomona
1245 Downer A A
Montgomery intersects
1350 Durett Katie
Bird intersects
1435 Cross Lily
1450 De Long Harry
1454 Moore A R (o)
Robinson intersects
High intersects
1611 Vacant
1625 Vacant
1627 Davis John
1627½ Towns J O
1639 Kroeger W C

5TH AV—10 w of Meyers, from n city limits to s city limits
1140 Novotney John
1160 Thatcher C M Mrs (o)
Safford intersects
1215 Vacant
1216 Kavar L H
Taylor A M Mrs (o)
1227 Sharkey Vene
1233 Buchanan Grover
1244 Wyman E T (o)
Montgomery intersects
1350 Powers Glenn
1355 Rhine C J (o)
1370 Vacant
Bird intersects
1447 Stiver H X
1450 Church J B
Robinson intersects
1550 Welch C S (o)
1255 Vacant
1586 Brownson Bessie Mrs
High intersects
1616 Welsh J W (o)
Pomona av intersects
1860 Fincher T J
1870 Lavelle J J

6TH AV—11 w of Meyers, from Montgomery s to city limits
1345 Poor W L
1356 Leggett E J (o)
Bird intersects
1454 Bacon W D
1455 Vacant
Robinson intersects
1575 Kennady C E (o)
High intersects
1611 Rosenberg Martha Mrs (o)
1616 Johnson A C (o)
Pomona av intersects
1740 Bump Jacob (o)
1755 Vacant
1833 Graves W C

7TH AV—12 w of Meyers, from Montgomery s to city limits
1444 Vacant
1445 Camarend Chas
Robinson intersects
1516 Lawton Ray
High intersects
Pomona av intersects
1780 Breeden Josephine Mrs (o)
1810 McCloud S R (o)

8TH AV—13 w of Meyers, from Robinson s to Pomona av

GOLDEN EMPIRE TRUCKING TERMINAL
MANUEL QUADROS, Proprietor
Phone 1577 "DEPENDABLE SERVICE" Res. Phone 1581
1649 Park Avenue CHICO, CALIF. 1618 Mulberry

IN line with the economic trend to standardize all generally used products, **The Association of North American Directory Publishers** has decided to make, and is now making, all city directories published by Association members conform to certain standards in regard to make-up, compilation and classified business headings which will simplify and facilitate their use.

You Can't Cover the World WITH A POSTAGE STAMP,
nor can you cover the
BUYING PUBLIC without proper representation in your City Directory

A Call Was Left For You
Whose Phone Number Is It?
The Answer Is in the Numerical Phone Guide of This Book

CHICO HOSPITAL
Medical - Surgical - Maternity
Air Conditioned — PHONE 612 —
8th Avenue and The Esplanade
CHICO, CALIF.

MISCELLANEOUS INFORMATION

Information pertaining to City Officials, Churches, Public Schools, Secret and Fraternal Societies, Trade and Labor Organizations, etc., will be found in Alphabetical Section or under proper heading in Classified Section.

GENERAL PETROLEUM SERVICE STATION
CARL F. MEWES, Mgr.
U. S. TIRES — AUTO ACCESSORIES — WE GREASE TO PLEASE
1405 Park Ave. CHICO, CALIF. Phone 1516

POLK'S

Durham City Directory

1937-1938

Copyright, 1938, by R. L. Polk & Co.

For List of Abberviations see page 28

ALPHABETICAL LIST OF NAMES

Abbott Chas E (Elsie) farmer
Abshire Lawrence (Ada) blksmith
Adams John J C (Alice) farmer
Adkins K Lew (Hazel) meat ctr
Allen Arth E (Alice M) phys
Allen I E r Nelson
Amator Floyd (Cora) lab
Ames Wm C (Audrey) slsmn
Anderson Kate D Mrs
Armistead Herbt A farmer
Armstrong Ray J (Mary)
Arney John D (Durham Service Station)
Arney Paul (Verda J) auto mech
Ashworth Henry B (Golda) farmer
Atteberry Hiram V farmer
Atterberry Jos S (Olive) wtchmn
Azevedo Manuel (Hazel)
Baker Dan E (Minnie) farmer
Bauman Henry farmer
Bauman Lawrence lab
Baxter Chas W (Ellen) dairymn
Baxter Frank L (Bertha)
Baxter Ralph J farmer
Baxter W S
Bickal Earl S (Rosa) farmer
Biggers Elmer A (Minnie) farmer
Bollerud Wm (Dorothy) farmer
Book Lawrence B (Lillian) carp
Boon Robt R farmer
Boone Mayfield (Agnes) apiarist
Bour Benj H carp
Boyles Birdie Mrs
Boyles John H (Hazel) farmer
Boyles John M (Ruth) farmer
Brandt Geo (Edna) farmer
Brandt Geo I lab
Branns Edw J (Elizabeth) farmer
Branns Ena J
Branns Jos E (Barbara) farmer
Briggs Lester L (Edna) farmer
Briggs Viola L Mrs
Brines Albt R (Maude) driver
Brines Clarence L (Edna) lab
Brinson Francis M (Lillie) jan
Bronson Archie I (Clara) slsmn
Bronson Wilmer H (Lula) lab
Brooks Roy R (Verda) farmer
Brosnan Michl T farmer
Brown Enos H (Frances) mech
Brown Grace librn
Brown Jean M clk PO
Brown Walter P (Ethel) lab
Butler Boyd T lab
Butler Floyd M (Maude) farmer
Butte County Free Library
Butte County Warehouse W E Coon supt
Calvin Geo clk
Caswell Harry (Constance) lab
CHAMBERLAIN NINA N, Postmaster
Chamberlain Wm L lab
Champion Geo B farmer
Chappell R E
Charlton Ivan M (Mary) farmer
Cheaney Chas F (Mary) farmer
Chesson Eliz Mrs
Chesson Ralph A farmer
Christenson Arth (Ana) clk
Claggett Clyde C lab
Clement Jessie L Mrs
Clendenin Leon (Mabel) lab
Clifton Hugh T (Georgia) lab
Clifton Thos F (Cora) farmer
Cole Harlan A (Florence) farmer
Cole Lesley M (Nancy) farmer
Cole Lyman O farmer
Cole Wesley W (Gladys) farmer
Colm Frank
Colm John Q (Minnie) farmer
Colm Lottie Mrs
Compton H L (Audrey)
Compton Herman M (Sarah) farmer
Compton Luman M (Rose) stockmn
Cook Hattie E Mrs
Coon Allen T (Dora) farmer
Coon Emmett farmer

LANDS
ALMOND ALFALFA BEET, GRAIN CLOVER RICE, STOCK and SHEEP RANGES
HOMES
INSIDE & OUTSIDE CITY FROM 1 ROOM UP
INS.
CASUALTY AUTO, FIRE LIFE
◆
ROTH & GAY
312 Main St.
Phone 437
Chico

A Call Was Left For You
Whose Phone Number Is It?
The Answer Is in the Numerical Phone Guide of This Book

CHICO HOSPITAL
Medical - Surgical - Maternity
Air Conditioned — PHONE 612 — 8th Avenue and The Esplanade
CHICO, CALIF.

MISCELLANEOUS INFORMATION

Information pertaining to City Officials, Churches, Public Schools, Secret and Fraternal Societies, Trade and Labor Organizations, etc., will be found in Alphabetical Section or under proper heading in Classified Section.

●

GENERAL PETROLEUM SERVICE STATION
CARL F. MEWES, Mgr.
U. S. TIRES — AUTO ACCESSORIES — WE GREASE TO PLEASE
1405 Park Ave. CHICO, CALIF. Phone 1516

POLK'S
Durham City Directory
1937-1938

Copyright, 1938, by R. L. Polk & Co.

For List of Abberviations see page 28

ALPHABETICAL LIST OF NAMES

Abbott Chas E (Elsie) farmer
Abshire Lawrence (Ada) blksmith
Adams John J C (Alice) farmer
Adkins K Lew (Hazel) meat ctr
Allen Arth E (Alice M) phys
Allen I E r Nelson
Amator Floyd (Cora) lab
Ames Wm C (Audrey) slsmn
Anderson Kate D Mrs
Armistead Herbt A farmer
Armstrong Ray J (Mary)
Arney John D (Durham Service Station)
Arney Paul (Verda J) auto mech
Ashworth Henry B (Golda) farmer
Atteberry Hiram V farmer
Atterberry Jos S (Olive) wtchmn
Azevedo Manuel (Hazel)
Baker Dan E (Minnie) farmer
Bauman Henry farmer
Bauman Lawrence lab
Baxter Chas W (Ellen) dairymn
Baxter Frank L (Bertha)
Baxter Ralph J farmer
Baxter W S
Bickal Earl S (Rosa) farmer
Biggers Elmer A (Minnie) farmer
Bollerud Wm (Dorothy) farmer
Book Lawrence B (Lillian) carp
Boon Robt R farmer
Boone Mayfield (Agnes) apiarist
Bour Benj H carp
Boyles Birdie Mrs
Boyles John H (Hazel) farmer
Boyles John M (Ruth) farmer
Brandt Geo (Edna) farmer
Brandt Geo I lab
Branns Edw J (Elizabeth) farmer
Branns Ena J
Branns Jos E (Barbara) farmer
Briggs Lester L (Edna) farmer
Briggs Viola L Mrs
Brines Albt R (Maude) driver
Brines Clarence L (Edna) lab
Brinson Francis M (Lillie) jan
Bronson Archie I (Clara) slsmn
Bronson Wilmer H (Lula) lab
Brooks Roy R (Verda) farmer
Brosnan Michl T farmer
Brown Enos H (Frances) mech
Brown Grace librn
Brown Jean M clk PO
Brown Walter P (Ethel) lab
Butler Boyd T lab
Butler Floyd M (Maude) farmer
Butte County Free Library
Butte County Warehouse W E Coon supt
Calvin Geo clk
Caswell Harry (Constance) lab
CHAMBERLAIN NINA N, Postmaster
Chamberlain Wm L lab
Champion Geo B farmer
Chappell R E
Charlton Ivan M (Mary) farmer
Cheaney Chas F (Mary) farmer
Chesson Eliz Mrs
Chesson Ralph A farmer
Christenson Arth (Ana) clk
Claggett Clyde C lab
Clement Jessie L Mrs
Clendenin Leon (Mabel) lab
Clifton Hugh T (Georgia) lab
Clifton Thos F (Cora) farmer
Cole Harlan A (Florence) farmer
Cole Lesley M (Nancy) farmer
Cole Lyman O farmer
Cole Wesley W (Gladys) farmer
Colm Frank
Colm John Q (Minnie) farmer
Colm Lottie Mrs
Compton H L (Audrey)
Compton Herman M (Sarah) farmer
Compton Luman M (Rose) stockmn
Cook Hattie E Mrs
Coon Allen T (Dora) farmer
Coon Emmett farmer

LANDS
ALMOND
ALFALFA
BEET, GRAIN
CLOVER
RICE, STOCK
and SHEEP
RANGES
HOMES
INSIDE & OUTSIDE
CITY FROM 1 ROOM UP
INS.
CASUALTY
AUTO, FIRE
LIFE
◆
ROTH & GAY
312 Main St.
Phone 437
Chico

CHICO SEED AND FEED CO.
WHOLESALE AND RETAIL
FLOUR — GRAIN — MILL FEED
276 East 1st St. CHICO Tel. 758

Your City Directory Answers All Questions as to WHOM You Are Looking For and WHERE They Can Be Found
The Classified Business Section is the Market Place Where Buyers and Sellers of All Kinds of Merchandise and Service Meet
R. L. POLK & CO.

Coon Emmett A clk
Coon Homer A (Cora) whsmn
Coon Jesse G (Grace) farmer
Coon Lemuel H (Clara) farmer
Coon Wm E (May) supt Butte Co Whse Co
Coulter Saml R (Isabel) trainmn
Crandall DeWitt C (Ruby E) farmer
Crandall Donald C lab
Crawford Arth E (Evelyn) lab
Creighton David
Crist Earl C (Eva) lab
Cummings Georgiana Mrs
Curtis Ernest A (Myrtle) farmer
Curtis Ernest A jr (Illa) farmer
Dausey Wm E (Mildred) lab
Davis Essie V Mrs
Davis John T (Edna) carp
Day Chas H (Eula) lab
Diamond Match Co Chas Schab br mgr lumber
Dicks Harris H (Daisy) farmer
Drennan Ada
Drennan M
Drobny Jos F (Bessie) farmer
Durham Beauty Salon Eileen Mischke mgr
Durham Dairymen's Assn
Durham Economy Store Al Mischke mgr genl mdse
Durham Meat Market F R Mills mgr
Durham Mutual Water Users
Durham Public School
Durham Service Station (J D Arney)
Durham Union High School
Dwyer Thos F (Martha) farmer
Dwyer Thos R (Gladys) farmer
Elliott Oliver I (Edna) lab
England Edwin G (Frances) prin Durham Pub Sch
Estes Eug (Vesta) farmer
Estes Leroy N driver
Estes Woodrow E
Evans Alex buyer
Evans Wm D gas sta
Fain Abram A lab
Farrington Pamilla H Mrs
Fimple Amanda
Fimple Chester
Fimple Clarence lab
Finney A
Ford Dorothy
Ford Elva Mrs
Ford Henry (Elaine)
Ford LeRoy (Lillian) farmer
Ford Ray farmer
Ford Walter L
Fox Benj W lab
Franklin Ella (wid John A)
Franklin Jas C lab
Franklin Jas C jr (Sara F) mech
Franklin Robt E (Dora) gdnr
Frederick Eva M nurse
Frederick Fred C (Hermine C) slsmn
Frederick Ruth C nurse
French Melvin (Bernice) tchr Durham High Sch
Frese Clara Mrs
Frick David F (Eliz) orchardist
Frick David F jr farmer
Fulcher Adah W Mrs
Gardner May Mrs
Garfield Amelia L Mrs
Garner Earl W lab
Garner Morton R lab
Gerholdt Harvey L slsmn
Giblin Alice B Mrs
Gielow Frances L tchr Durham High Sch
Gilmer Henry A (Annie) farmer
Gjugum Luka G (Martha) farmer
Glass Albt G (Marian) farmer
Glass Albt O farmer
Glenn Geo H farmer
Goodspeed Ryland C (Marion) farmer
Goodspeed Ryland C jr (Flo) farmer
Graham John
Graven Eug V (Eva) farmer
Graven Saml O (Norma) farmer
Green Sidney A (Fern) clk
Greene John A (Lena F) plmbr
Griffith Edgar A Rev (Jessie)
Groom Ross E (Julia) lab
Guilford Ralph W (Esther) tchr
Gwinnup Geo F farmer
Hasel Geo F sec formn
Hedglin Gene lab
Hedglin Janie Mrs
Hedglin Steve I (Ivy) lab
Hedglin Thos V (Retha) farmer
Hedglin Wm A lab
Hedlind John E (Hilma) farmer
Hedlind Floyd R farmer
Henderson I Joyce tchr
Henderson John R (Eliz) farmer
Henderson Jos
Henderson Wm D (Della I) farmer
Herceg Antone T farmer
Hiatt Bros (Vernon and Sherman) trucking
Hiatt Sherman (Doris) (Hiatt Bros)
Hiatt Vernon (Hiatt Bros)
Hiatt Willis (Flora) farmer
Hicks Leon V (Lena) farmer
Highway Garage (D A Locey)
Hipsher Geo S lab

POLK'S BANKERS ENCYCLOPEDIA
"The Unabridged Bank Directory of the World"
Published in March and September—$15.00 per volume
354-360 4TH AVE., NEW YORK R. L. POLK & CO. 431 HOWARD ST., DETROIT

Hite Lewis W (Florence) lab
Hoffman Wilson A (Mary) farmer
Holland Wm (Effie) farmer
Hook W S
Houk John W (Maude) farmer
Howard Jessie Mrs farmer
Hubbs Edgar P driver
Hunger Clark (Margt) drugs
Ingles Lloyd G (Eliz) tchr
Irving Herschel lab
Isham Cora A
Isham Nettie A Mrs
Jackson Hattie F Mrs agt Sac Northern Ry
Jaquith Chas A (Florence) farmer
Jaquith John W (Lois) bkpr
Jeffery Geo (Nadine) mech
Jenkins Floyd G (Elsie) farmer
Jensen Wm
Johnson Elvis E farmer
Johnson John E (Thelma) lab
Jones Geo W (Mary) farmer
Jones Ida Mrs r Nelson
Keith Linneaus C lab
Kendall Benj F farmer
Kendall C P
Keplinger Chas (Lena) farmer
Kerr Jay R (Lela) tchr
Kezich Matt farmer
Killingsworth A r Nelson
Kimbrel Rollie (Hester) lab
King Arth L (Anna) lab
King Clifton A (Opal) lab
King Frank
Kirkpatrick Arth G (Sarah) logger
Konning Emma L Mrs
Lambdin Tighlman B (Della) lab
Lambert Echo S (Myrtle) farmer
Lasell Saml M (Eliz) farmer
Lattemore Geo H (Nora) dairymn
Lee Delbert J (Myrtle) farmer
Lee Mary
Lemcke Hans (Mary) buyer
Levens Geo W real est
Lindsay Chas A jr lab
Lindsay Mary L Mrs
Locey Dorrance A (Fern) garage
Lonstrom Axel
Lonstrom Karin
Lownsdale C H
Lownsdale Ruth Mrs
Lucas John L (Adella) farmer
Lucas Wm (Lillie) farmer
Martenette Lee A farmer
McAnarlin Wm H (Mamie) justice of the peace
McClure Wm (Ida) farmer
McClure Wm W (Lillian) farmer
McCray John lab
McDaniel Jesse lab
McDaniel Wm H lab
McDonald Wm E billiards
McEnespy Leodice Mrs
McEnespy Richd R (Hattie) farmer
McNabb Forrest (Laura L) farmer
McNabb Ida A Mrs
McNair G W (Matilda A)
McNair Reuben H (Eva) farmer
McRae Lorne C (Margt) farmer
Meier Chas J (Ruby) blksmith
Meier Nellie (wid Nicholas)
Melson M V (Alma) clk
Merrifield B A (Eliz)
Merrifield Frank G (Ella C) farmer
Merrifield Jas E (Florence) farmer
Merrifield Wm H farmer
Merrithew Ernest L (Cassie) lab
Miller Fletcher (Effie)
Miller Geo W (Carrie) lab
Mills Frank R (Mary) mgr Durham Meat Mkt
Mischke Albt M (Eileen) merchant
Mischke Eileen mgr Durham Beauty Salon
Mitchell Lloyd B traffic officer
Mitchell Thos H farmer
Moll Nita K bkpr
Moll Oliver R civ eng
Montgomery Fredk D (Mattie) farmer
Moore Leslie H (Doris) farmer
Morgue Henry L (Ella) farmer
Morris Jas L tractor driver
Mosher Arth H (Ida) farmer
Mosher Arth R farmer
Murphy B H
Murphy P J r Nelson
Murphy Patk J (Jessie) farmer
Murphy Richd P farmer
Musselman's Mercantile Store Clyde Sheley mgr
Myers A H
Nelson Ernest H (Mary) farmer
Nelson Jas P farmer
Newman Geo E (Elvira) farmer
Nield W
Nielsen Carl C farmer
Nielsen Jens
Noordhoff Cornelius (Bertha) farmer
Norton Francis M
Norton Wm lab
Nutt Ward S (Alice) farmer
Oaks Harold (Annabelle)
Owings Irene Mrs tchr Chico Pub School
Owings Walter L (Irene) tchr Durham Union High Sch

Dwight Easy Pay Carmack's Associated Service Station
GOODRICH TIRES AND BATTERIES SOLD ON EASY PAYMENTS TO SUIT YOUR INCOME
ASSOCIATED PRODUCTS — LUBRICATION — TIRE REPAIRING — MOTOROLA RADIOS
7th & Main CHICO, CALIF. Tel. 677

Telephone
13
CHICO SODA WORKS
ERNEST BELLINGER, Prop.
SODA WATERS, MINERAL WATERS, BEER
13TH AND PARK AVE.

TRUCKS WHITE and INDIANA BUSSES
SALES AND SERVICE CO.
DISTRIBUTORS WHITE MOTOR COMPANY
Tel. 219
1900 Park Ave., Chico

Parker Arvil L farmer
Parker John A (Dora) farmer
Patterson Henry M farmer
Pearce Cloyd K (Agnes) driver
Peddicord Carl A (Isabel) lab
Peirano Catterini
Peirano Frances W Mrs
Peirano John J farmer
Peirano Jos V farmer
Perkins Ruby B Mrs
Perry Earl H lab
Philyaw Marlor C (Jeleta) slsmn
Pickett Grant M lab
POST OFFICE, Nina N Chamberlain Postmaster
Powell Walter W farmer
Pratt Orville C jr farmer
Pratt Russell W farmer
Pray Lee W (Ada J) farmer
Price Helen L
Price Wm H (Effie) lab
Ravekes John W
Ray Eugene (Eleanor) barber
Rhodes W O (Louiza J)
Ricketts Thos W (Ella) merchant
Robinson John L lab
Rodney Hiram A (Louisa) farmer
Rogers Guy F (Violet) farmer
Rollins Fred (Flossie) stockmn
Rollins Walter H (Helen) farmer
Ryan Eug H (Ida) apiarist
Ryan Hortense Mrs
Sacramento Northern Railway Hattie F Jackson agt
Sancomb Frank O (Mattie) farmer
Sancomb Oliver farmer
Sanders W W
Saybrecht Wm C (Hannah) farmer
Schab Chas (Jennie) mgr Diamond Match Co
Schnitger Fred A farmer
Schoner Harry H lab
Schooling Gilbert P (Esther) real est and ins
Scott Tulsa E gas sta
Scott Wm H (Oberia) farmer
Seager Ray W (Nina) clk
Semrau R (Gladys)
Sears Arnold P carp
Sears Jas L farmer
Sharp Victor W (Eliz) farmer
Sheley Clyde mgr Musselman's Mercantile Co
Shults Albt J lab
Sitton Othel W (Verna) gro
Skillen H W
Skillin Alf H (Wilma) farmer
Skovmand Christian J farmer
Smith H Kenneth (Adelpha)
Smith Harry L (Kath) tchr
Smith Maggie E Mrs
Smith Thos J (Malinda) farmer
Smith Walter H lab
Smith Wm E (Grace) farmer
Sohnrey Howard L (Joanna) farmer
Southern Pacific Co W G Coons agt
Speegle Gladys
Stephens Alvin lab
Stephens Lois L Mrs
Strong Albt M (Anna) dairymn
Strong Vernon L clk
Sturtevant Nelson M (Zora) lab
Summers Emma E (wid Otto)
Summers Herbt O (Marie) farmer
Summers Ralph P driver
Summers Ray J lab
Summers Raymond B lab
Sutton Saml F (Virginia) lab
Swasey Hiram H (Elida) farmer
Swope Wilbur N (Violet) lab
Taylor Lillie M Mrs farmer
Taylor Vernon J (Josephine) gas sta
Thompson Chas A auto camp
Thompson Wm J (Eva May) slsmn
Thornton Jos N (Lola F) carrier PO
Travis Florence Mrs farmer
Troxel A T (Elsie) orchardist
Turner Hattie A tchr Durham Union High Sch
Tyler Jos E (Leila) farmer
Unger Albt H lab
Unger Chas (Mollie) farmer
Van Gieson Floyd I (Isabel) lab
Vice Alvin D (Alice M) lab
Vice Geo H (Margt) farmer
Wageman Walter B (Blanche) farmer
Wahl Wiley G (Lorene) driver
Wahl Wiley W (Alfareta) farmer
Wakefield R L
Walker Grace M Mrs
Walker Gratia Mrs
Walker Horace M farmer
Ward Chas V (Nelle) farmer
Warrens Alice C Mrs
Washburn C U r Nelson
Watt Ocie B Mrs tchr
Watters Jas R (Ethel) farmer
Webber Henry C (Martha) jan
Welch Lendon F (Leeta) stock buyer
Weldin Everett H (Ruth) emp D M Co
Weldin Jas H (Annetta) farmer
Werber Otomar S (Lola) farmer

The City Directory is the Natural Source of Information and is
"On the Job" 365 Days Every Year

White Jas G farmer
White Roy (Kath) farmer
White Victoria L Mrs
Willadsen Hans
Wills Eric E (Mildred) constable
Wilson Cath Mrs
Wineland John (Margt) farmer
Wineland John R lab
Wineland Ruth A tchr
Wood Alva H (Bernice) carp
Woodman Geo (Sadie) shoe repr
Yeiser Walter W lab
Yockey David L (Leta P) lab
Yockey Harry (Lulu H) lab
Young Jas C (Eliz) lab
Young Walter
Zonko Sophia C Mrs tchr Durham Union High Sch

MORE GOODS ARE BOUGHT AND SOLD THROUGH THE CLASSIFIED BUSINESS LISTS OF THE DIRECTORY THAN ANY OTHER MEDIUM ON EARTH

RETAIL CHEROKEE WHOLESALE
SAND AND GRAVEL CO.
BRICK CLAY
TILE CLAY
WATERPROOFING CLAY
Phone 219
GENERAL OFFICE
1900 Park Ave.
CHICO

NORTHERN STAR MILLS
R. A. HARELSON
Flour — Feed — Hay — Grain — Bags — Twine
16TH & CHESTNUT CHICO, CALIF. TEL. 181

YOUR CITY DIRECTORY IS STANDARDIZED

Be it Kalamazoo or Baraboo, information arrangement is uniform. Sixteen gauge wire is identically the same size in Boston or Bellingham, railroad tracks are the same width in Connecticut and California; shoe sizes are standard whether made in Brockton or Stockton, and so on, ad infinitum.

When People "Want"!!

THEY LOOK IN THE

City Directory

(CLASSIFIED SECTION)

¶Is your name under the commodity they seek?

¶If not, that opportunity of routing valuable business to you is lost. It's about the same as if you kept one of your entrance doors locked.

¶Hadn't you better investigate your omnipresent city directory, and convince yourself of how it can help your business?

TRAIN for LEADERSHIP Business Administration pays well and offers sure promotion. Organization Technique, Executive Procedure and Management are easily learned. Train in a College with a background of forty years of community service.
GOLDEN EMPIRE COLLEGE OF COMMERCE WATERLAND-BRESLAUER BUILDING
W. H. HOWLAND, President
Phone 69 Chico, California

POLK'S
CHICO-OROVILLE
Classified Business Directory
1937-1938

INCLUDING

Associations and Clubs—Commercial and Civic, Building and Loan Associations, Buildings—Office and Public, Cemeteries, Churches, Clubs, Hospitals and Dispensaries, Labor Organizations, Libraries, Parks and Playgrounds, Schools—Public, Schools, Colleges and Academies, Societies—Benevolent and Fraternal

Copyright, 1938, by R. L. Polk & Co.

Names appearing under heading marked thus (*) are only inserted when specially contracted for.

Accountants and Auditors

Chico

Scarborough Otis 140 W 2d

Adding, Calculating and Tabulating Machines

Chico

Burroughs Adding Machine Co 137 Broadway

Adjusters

Chico

Brown Bros Adjusters (ins) 244 Broadway
Fire Companies Adjustment Bureau Inc 341 Broadway R406
Ruddy Fred (ins) 310 Main R215

*Advertising—Radio

Chico

K H S L, 2d and Flume, Tels 237-238 (For further information see back cover and page 24 Buyers' Guide)

Advertising Agencies

Chico

Hurst & Moore 115 Broadway

Agricultural Implement and Machinery Dealers

Chico

BUTTE TRACTOR & EQUIPMENT CO INC, 194 E 2d, Tel 43 (For further information see front cover and page 14 Buyers' Guide)
CHICO EQUIPMENT CO, 528 Main, Tels 25-W and 25-R
JOHN DEERE COMBINE HARVESTERS, Butte Tractor & Equipment Co Inc Agents, 194 E 2d, Tel 43
PLUMMER J C & SON, 1111 Hazel, Tel 1461 (For further information see left side lines and page 23 Buyers' Guide)

Oroville

Westwood G N rear 1359 Huntoon

*Air Conditioning

Chico

FROST SHEET METAL WORKS, 518 Wall, Tel 355

*Ambulance Service

Chico

BICKNELL H C FUNERAL HOME THE, 341 W 3d, Tels 23 and 24

CHICO
AUTO
WRECKERS
•
ALL PARTS
FOR
SOME CARS
AND
SOME PARTS
FOR
ALL CARS
•
WINDSHIELD
AND
DOOR GLASS
INSTALLED
•
1023 Main St.
At Bridge
TEL. 1042

BIDWELL MOTOR CO.
SALES AND SERVICE
PONTIAC 6 & 8
530 Main St. CHICO Tel. 1015

NAMES APPEARING in LARGE TYPE in this Directory represent the ENERGY and PUSH of the CITY. Patronize them—they ACCOMPLISH the WONDERS here and make the CITY what it is.

Ambulance Service—Contd

WESTFALL FUNERAL HOME, 626 Broadway, Tel 104

Apartment Buildings

Chico

Counts 631 W 5th
Esplanade 630 The Esplanade
Gruss Augusta Mrs 1130 S Chestnut
Head 516 Broadway
Hubbell 329 W 1st
Italia 946 Cherry
Magnolia 1129 Magnolia av
Minderman 234 W 3d
Normal 545 W 2d
Richardson C C 735 Main
Sun Ray 796 E 5th
Waterland 327 Normal av
Whitmoyer 323 W 3d
Wilcox 606 Cherry

Oroville

Day 1715 High
Gardella 1330 Huntoon
High Pines 1583-1585 Pine
Hillside Court 2329 Montgomery
Louise Lee 1560 Montgomery
Williamarian 1440 3d av

Apiarists

Durham

Boone Mayfield
Ryan E H

Architects

Chico

Cole & Brouchoud 116 W 2d

Art Goods and Bric-a-Brac

Chico

Lew Ed 540 Broadway

*Artificial Ice

Chico

CHICO ICE & COLD STORAGE CO, 1297 Park Av, Tel 102 (For further information see inside front cover and page 20 Buyers' Guide)
POLAR ICE COMPANY, cor 9th and Salem, Tel 365-W (For further information see left top lines and page 20 Buyers' Guide)

Assayers and Chemists

Oroville

Zetsche G W 1863 Montgomery

Associations and Clubs—Commercial

Chico

American Red Cross 341 Broadway R403
Art Club 3900 3d
Boy Scouts of America 310 Main R315
Butte County Bar Assn 244 Broadway
California State Automobile Assn 511 Main
CHICO CHAMBER OF COMMERCE, 509 Main, Tel 122
Community Chest 174 E 11th
Intercoast Hospitalization Ins Assn 137 Broadway
Lions Club 313 W 2d
Rotary Club 313 W 2d
Soroptomists Club 313 W 2d
Veteran Firemen's Assn 121 W 1st

Oroville

Boy Scouts of America Troop No 30 2374 Montgomery
OROVILLE CHAMBER OF COMMERCE, 2076 Bird, Tel 57
Oroville Women's Community Club 1480 Oak
Young Men's Christian Association 1480 Oak

*Attorneys-at-Law

Chico

BARCELOUX P MARCELL, 301 Waterland-Breslauer Bldg, 341 Broadway, Tel 1034
GOLDSTEIN J OSCAR, 207-10 Waterland-Breslauer Bldg, 341 Broadway, Tel 215
PETERS JEROME D, 304 Broadway, Tel 161
PRICE GRAYSON, 307-08-09 First National Bank Bldg, 310 Main, Tel 128
ROBINSON JOHN R, 302-03 Waterland-Breslauer Bldg, 341 Broadway, Tel 59
WHITTEN HERBERT W, 142 W 2d, Tel 512

Automobile Accessories and Parts—Retail

Chico

BIDWELL MOTOR CO, 530 Main, Tel 1015 (For further information see left top lines and page 14 Buyers' Guide)
CHICO AUTO WRECKERS, 1023 Main at Bridge, Tel 1042 (For further information see right side lines and page 18 Buyers' Guide)

SEARS-PORTER REALTY CO.
LICENSED REALTY BROKERS
ESTABLISHED 1903
Second and Main Sts. CHICO Telephone 48

CROW R J, 605 Broadway, Tel 905 (For further information see back cover and page 15 Buyers' Guide)
GENERAL PETROLEUM SERVICE STATION, 1405 Park Av, Tel 1516 (For further information see right top lines and page 16 Buyers' Guide)
Motor Supply Co 184-90 E 4th
Raish C W Motor Parts Co 716 Broadway
WATKINS RALPH S COMPANY, 293 E 2d cor Flume, Tel 88 (For further information see front cover, right top lines and page 17 Buyers' Guide)
Western Auto Supply Co 535 Broadway

Oroville

Cook J H 2034 Montgomery
Phillips J W 1680 Marysville rd
Western Auto Supply Co 1877 Montgomery

Automobile Body Manufacturers

Chico

Bruce E R 168 E 3d
Smith J H 430 W 7th

Oroville

Reeves L R 2120 Montgomery

*Automobile Clubs, Associations, Etc

Chico

CALIFORNIA STATE AUTOMOBILE ASSN, 511 Main, Tel 15

Automobile Dealers—Commercial Cars and Trucks

Chico

CROW R J, 605 Broadway, Tel 905 (For further information see back cover and page 15 Buyers' Guide)
G M C TRUCKS, Bidwell Motor Co Dealers, 530 Main, Tel 1015
WHITE AND INDIANA SALES & SERVICE, 1900 Park Av, Tel 219 (For further information see left side lines and page 27 Buyers' Guide)

Automobile Dealers — Passenger Cars

Chico

BIDWELL MOTOR CO, 530 Main, Tel 1015 (For further information see left top lines and page 14 Buyers' Guide)
CROW R J (Chevrolet) 605 Broadway, Tel 905 (For further information see back cover and page 15 Buyers' Guide)
GAGE W F & SONS INC (Hudson and Terraplane) 280 E 2d cor Wall, Tel 120
Gerhardt J E 745 Broadway
Johnson C J E 1900 Park av
NAHAS MOTORS INC, 325 Broadway, Tel 835 (For further information see right top lines and page 17 Buyers' Guide)
Pahl H E 711 Main
Pillsbury W H 624 Broadway
Strain V G 403 Main
Volpato M & Co 902 Oroville av
WATKINS RALPH S COMPANY, Distributors Dodge Brothers and Plymouth Motor Vehicles, 293 E 2d cor Flume, Tel 88 (For further information see front cover, right top lines and page 17 Buyers' Guide)
Yore A J 625 Broadway

Oroville

Bradley J J 2185 Montgomery
Conley Lyle 1755 Montgomery
Hobbie Don 829 Bird
HURSH E KENNETH (Chrysler-Plymouth) 1376 Downer, Oroville Inn Bldg, Tel 719-W
Keith E F 2090 Bird
Lortz W C 1858 Montgomery
Mattei Siro 2140 Montgomery
Scott A L 1790 Montgomery
Smith G R 1789 Montgomery

Automobile Dealers—Used Cars

Chico

BIDWELL MOTOR CO, 530 Main, Tel 1015 (For further information see left top lines and page 14 Buyers' Guide)
Owen Wm 725 Broadway
Strain V G 634 Main
Watkins Ralph S Co 730 Main

Oroville

Conley Lyle 1738 Montgomery
Hursh E K 2059 Montgomery

Automobile Garages

Chico

BIDWELL MOTOR CO, 530 Main, Tel 1015 (For further information see left top lines and page 14 Buyers' Guide)
NAHAS MOTORS INC, 325 Broadway, Tel 835 (For further information see right top lines and page 17 Buyers' Guide)

A Call Was Left For You
WHOSE PHONE NUMBER IS IT?
The Answer Is in the Numerical Phone Guide of This Book

A Call Was Left For You
Whose Phone Number Is It?
The Answer Is in the Numerical Phone Guide of This Book

Air Conditioned — PHONE 612 — 8th Avenue and The Esplanade CHICO, CALIF.
CHICO HOSPITAL
Medical - Surgical - Maternity

Automobile Garages—Contd

Oaks Garage 322 W 2d
Owen E W 425 Main
PARK GARAGE, 122-128 W 4th, Tel 835

Oroville

Ahrens E A 1890 Montgomery
Tourist Garage 2160 Montgomery

Durham

Locey D A

*Automobile Glass

Chico

CHICO AUTO WRECKERS, 1023 Main at Bridge, Tel 1042 (For further information see right side lines and page 18 Buyers' Guide)

*Automobile Greasing

Chico

HICKS SUPER SERVICE, 809 Oroville Av cor 8th and Broadway, Tel 542-J (For further information see back bone and page 16 Buyers' Guide)

Automobile Laundries

Chico

Buhrman Ray 115 Salem
CROW R J, 605 Broadway, Tel 905 (For further information see back cover and page 15 Buyers' Guide)
Fuller Paul 349 W 2d
HICKS SUPER SERVICE, 809 Oroville Av cor 8th and Broadway, Tel 542-J (For further information see back bone and page 16 Buyers' Guide)

*Automobile Painters

Chico

CROW R J, 605 Broadway, Tel 905 (For further information see back cover and page 15 Buyers' Guide)

Automobile Repairing

Chico

Allen W G 535 Broadway
BIDWELL MOTOR CO, 530 Main, Tel 1015 (For further information see left top lines and page 14 Buyers' Guide)
Chico Body & Fender Works 1405 Park av
Crawford E W 5404 1st
CROW R J, 605 Broadway, Tel 905 (For further information see back cover and page 15 Buyers' Guide)
GENERAL PETROLEUM SERVICE STATION, 1405 Park Av, Tel 1516 (For further information see right top lines and page 16 Buyers' Guide)
HICKS SUPER SERVICE, 809 Oroville Av cor 8th and Broadway, Tel 542-J (For further information see back bone and page 16 Buyers' Guide)
Husted W H 121 W 6th
Ivanow C W 2010 Park av
Kuhnen A A 2106 Park av
McLerran S P 349 W 2d
Milligans Tire & Brake Shop 117 W 7th
Moore Gail 1804 Park av
NAHAS MOTORS INC, 325 Broadway, Tel 835 (For further information see right top lines and page 17 Buyers' Guide)
Nieland H R 1646 Park av
PARK GARAGE, 122-128 W 4th, Tel 835
Pendleton C A 745 Broadway
Sandy Gulch Garage 2109 The Esplanade
Stoddard Bros 196 E 4th
Tetreau O L 325 Main
WATKINS RALPH S COMPANY, 293 E 2d cor Flume, Tel 88 (For further information see front cover, right top lines and page 17 Buyers' Guide)
Wright R C 127 Main

Oroville

Bacon W D 1645 Marysville
Deffenbaugh C S 2421 Meyers
Illman W J 3720 Palermo rd
Lane L E 2120 Montgomery
Matthews C G 2075 Montgomery
Rhoades Geo 3314 Palermo rd

*Automobile Service Stations

Chico

HICKS SUPER SERVICE, 809 Oroville Av cor 8th and Broadway, Tel 542-J (For further information see backbone and page 16 Buyers' Guide)

*Automobile Tires—Dealers

Chico

HICKS SUPER SERVICE, 809 Oroville Av cor 8th and Broadway, Tel 542-J (For further information see backbone and page 16 Buyers' Guide)

GOLDEN EMPIRE TRUCKING TERMINAL
MANUEL QUADROS, Proprietor
Phone 1577 "DEPENDABLE SERVICE" Res. Phone 1581
1649 Park Avenue CHICO, CALIF. 1618 Mulberry

WATKINS RALPH S COMPANY, 293 E 2d cor Flume, Tel 88 (For further information see front cover, right top lines and page 17 Buyers' Guide)

Automobile Top Manufacturers

Chico

NOTLEY CLARK LUGGAGE STORE, 123 W Third, Tel 191 (For further information see left side lines and page 22 Buyers' Guide)

Automobile Trailers

Chico

Morehead J C 700 Broadway

*Automobile Truck Dealers

Chico

DODGE BROTHERS TRUCKS, Ralph S Watkins Company Distributors, 293 E 2d cor Flume, Tel 88
WATKINS RALPH S COMPANY, 293 E 2d cor Flume, Tel 88 (For further information see front cover, right top lines and page 17 Buyers' Guide)

*Automobile Washing and Polishing

Chico

HICKS SUPER SERVICE, 809 Oroville Av cor 8th and Broadway, Tel 542-J (For further information see backbone and page 16 Buyers' Guide)

Automobile Wreckers

Chico

CHICO AUTO WRECKERS, 1023 Main at Bridge, Tel 1042 (For further information see right side lines and page 18 Buyers' Guide)
Pollak Morris 2300 Park av
Quiggle A J 1646 Park av
Sauer Chris 178 E 9th

Oroville

McKim J W 2110 Wyandotte rd

*Automobiles

Chico

CADILLAC, Bidwell Motor Co Dealers, 530 Main, Tel 1015
CHEVROLET MOTOR CARS, R J Crow Sales and Service, 605 Broadway, Tel 905
CHRYSLER MOTOR CARS, Nahas Motors Inc Dealers, 325 Broadway, Tel 835
DODGE BROTHERS AND PLYMOUTH, Ralph S Watkins Company Distributors, 293 E 2d cor Flume, Tel 88
LA SALLE, Bidwell Motor Co Dealers, 530 Main, Tel 1015
PLYMOUTH MOTOR CARS, Nahas Motors Inc Dealers, 325 Broadway, Tel 835
PLYMOUTH AND DODGE BROTHERS, Ralph S Watkins Company Distributors, 293 E 2d cor Flume, Tel 88
PONTIAC, Bidwell Motor Co Dealers, 530 Main, Tel 1015

Awnings and Tents—Manufacturers and Dealers

Chico

NOTLEY CLARK LUGGAGE STORE, 123 W Third, Tel 191 (For further information see left side lines and page 22 Buyers' Guide)

*Bags—Grain

Chico

NORTHERN STAR MILLS, Office and Mill 435 W 16th cor Chestnut, Tel 181 (For further information see front cover, left top lines and page 19 Buyers' Guide)

Bakers—Retail

Chico

Boyden W G 493 E 8th
Burkhart Walter 322 Broadway
Ford Pie Co 500 Cedar
LOG CABIN BAKING CO, 734 W 5th, Tel 390
Marcher H P 218 Broadway

Oroville

Log Cabin Bakery 2062 Montgomery
Sahl Geo 1515 Meyers
Tatman T A 1934 Bird

*Bank Directories

POLK'S BANKERS ENCYCLOPEDIA, R L Polk & Co Publishers, 604 Mission, San Francisco

Banks

Chico

ANGLO CALIFORNIA NATIONAL BANK OF SAN FRANCISCO, 300 Main, Tels 132 and 133
BANK OF AMERICA NATIONAL TRUST AND SAVINGS ASSOCIATION, 201 Broadway, Tel 1

You Can't Cover the World WITH A POSTAGE STAMP, nor can you cover the BUYING PUBLIC without proper representation in your City Directory

Copies of This Directory Are Available . . .
IN THE CITY DIRECTORY LIBRARIES
— ALL OVER THE COUNTRY —

PUMPS
J. C. PLUMMER & SON
The PUMP MEN
Over 20 Years Experience
FREE ADVISORY SERVICE
★
FOR FURTHER INFORMATION SEE PAGE 23
MOTORS
1111 Hazel St.
CHICO
Phone 1461

Banks—Contd

Oroville

Bank of America National Trust & Savings Assn 2010 Montgomery
First National Bank 1985 Bird

Barbers

Chico

Bershum E J 235 Main
Brown F K 822 Oroville av
Brown & Martinez 227 Broadway
Burton G R 239 Broadway
Campus Barber Shop 138 Broadway
Church J B 819 Main
Dixon N O 313 Broadway
Evans J A 1532 Park av
Henson Newt 526 Main
Jones Edw 3464 9th
Landry D S 135 W 2d
Lonberger John 708 W 5th
Lowry J E 849 Main
Ochs C C 125 W 2d
Sanders H E 725 Main
Suyehiro Fusa Mrs 142 Main
Van Nice B C 324 Main
Webster C S 237 Main
Woodmansee R C 221 Main

Oroville

Dennis R H 1972 Montgomery
Florimont F S E 1347 Meyers
Hattler C C 2233 Montgomery
Kimura Chiyono Mrs 1850 Bird
Marder G B 1455 Meyers
Petee A D 2145 Meyers
Pollios John 2045 Montgomery
Sakuma S 1246 Lincoln
Stephens Alford 1328 Huntoon
Stubbs L J 1371 Huntoon
Taylor C L 3377 Palermo rd
Washburn Alvin 1941 Montgomery
Womack Frank 1338 Meyers
Wright E A 2651 Meyers
Zimmerman J S 1438 Meyers

Durham

Ray Eug

***Batteries—Automobile—Used**

Chico

CHICO AUTO WRECKERS, 1023 Main at Bridge, Tel 1042 (For further information see right side lines and page 18 Buyers' Guide)

Battery Dealers and Service

Chico

CARMACK'S DWIGHT ASSOCIATED SERVICE, 7th and Main, Tel 677 (For further information see right side lines and page 15 Buyers' Guide)
GENERAL PETROLEUM SERVICE STATION, 1405 Park Av, Tel 1516 (For further information see right top lines and page 16 Buyers' Guide)
HICKS SUPER SERVICE, 809 Oroville Av cor 8th and Broadway, Tel 542-J (For further information see backbone and page 16 Buyers' Guide)

Beauty Shops

Chico

Aaron A J 336 Broadway
Boness Vada Mrs 1105 Park av
Evans J A 1532 Park av
Jones M L Mrs 239 Broadway
Mar-Wood Beauty Parlor 1329 Park av
Owens Tinnie Mrs 740 Ivy
Park Beauty Shop 343 Broadway
Roberts Leah Mrs 457 E 5th
Robinson O S Mrs 1230 S Broadway
Sanders H E 721 Main
Wood M M Mrs 1329 Park av

Oroville

Barfoot E V Mrs 1570 3d av
Choice Beauty Salon 1453 Meyers
Fisher R Z Mrs 1560 Robinson
Fowler Elva 1952 Bird
Fox Betty Mrs 3616 Palermo rd
Lasater Maudie 1330 Bird
Lyon E B Mrs 1435 Downer
Sims Beauty Shoppe 2054 Bird
Watkins Manila Mrs 1733 Bridge
Williams Esther Mrs 945 Montgomery

Durham

Durham Beauty Salon

***Beer Distributors**

Chico

CHICO SODA WORKS, 105 W 13th cor Park Av, Tel 13 (For further information see left top lines and page 18 Buyers' Guide)
RAINIER AND TACOMA, Chico Soda Works Agents, 105 W 13th cor Park Av, Tel 13

Oroville

LAWTON'S WAREHOUSE, 1955 Robinson, Tel 128

NAHAS MOTORS, Inc.
CHRYSLER AND PLYMOUTH
Sales and Service
PHONE 835
325 Broadway
CHICO

RAINIER AND TACOMA, Lawton's Warehouse Distributors, 1955 Robinson, Tel 128

Beverage Manufacturers

(See also Bottlers)

Chico

CHICO SODA WORKS, 105 W 13th cor Park Av, Tel 13 (For further information see left top lines and page 18 Buyers' Guide)
QUALITY MILK CO, 738 W 5th, Tel 1265 (For further information see front cover and page 22 Buyers' Guide)

Bicycle Dealers and Repairers

Chico

Pullins J V 919 Main
Roos A H 514 Broadway

Billiard and Pocket Billiard Rooms

Chico

Newton I M 239 W 2d
Silva M R jr 138 Main
Walker's Billiard Parlor 333 Broadway

Oroville

Cushing W H 2614 Meyers
Scruggs & Meader 1935 Montgomery

Durham

McDonald W E

Blacksmiths

Chico

Andersen Andy & Son 201 W 9th
Tabler R O 1345 Park av
Wustenberg John 1759 The Esplanade

Oroville

Costa Louis 2151 Montgomery

Durham

Abshire Lawrence

Bottlers—Carbonated Beverages

Chico

Bowman Ice & Soda Works 179 E 6th
Chico Coca Cola Bottling Co 280 E 2d
CHICO SODA WORKS, 105 W 13th cor Park Av, Tel 13 (For further information see left top lines and page 18 Buyers' Guide)

Oroville

Metcalf E T 1370 Huntoon

Bowling Alleys

Chico

Quilter F J 229 Broadway

***Boy Scout Equipment**

Chico

NOTLEY CLARK LUGGAGE STORE, 123 W Third, Tel 191 (For further information see left side lines and page 22 Buyers' Guide)

Brewers—Fermented Beverages

Chico

Pacific Brewing & Malting Co 219 W 7th

Brewers' Agents

Chico

CHICO SODA WORKS, 105 W 13th cor Park Av, Tel 13 (For further information see left top lines and page 18 Buyers' Guide)

Oroville

Bowman Ice & Soda Works 2426 Meyers

***Broadcasting Stations**

Chico

K H S L, 2d and Flume, Tel 237-238 (For further information see back cover and page 24 Buyers' Guide)

***Brokers—Real Estate**

Chico

SEARS-PORTER REALTY CO, 140 W 2d, Tel 48 (For further information see right top lines and page 25 Buyers' Guide)

***Builders' Hardware—Retail**

Chico

COLLIER-CLARK HARDWARE INC, 105-109 Broadway, Tel 57 (For further information see left top lines and page 3)

***Building Block Manufacturers**

Chico

VALLEY CONCRETE PIPE & PRODUCTS CO INC, 2201 Park Av, Tel 242 (For further information see front cover and page 22 Buyers' Guide)

CAUTION!
R. L. POLK & CO., Publishers
Deal only with well-known publishers when giving orders for Directory Advertising.
READ ALL ORDERS CAREFULLY BEFORE SIGNING.
PAY NO MONEY IN ADVANCE. All well-known publishers instruct their men to collect nothing prior to publication.

COLLIER-CLARK HARDWARE, Inc.
Broadway and First CHICO Telephone 57
DEPENDABLE HARDWARE

CHICO
CLARK NOTLEY LUGGAGE STORE **123 W. Third St.** PHONE 191
LEATHER GOODS — LUGGAGE — AWNINGS — TENTS — VENETIAN BLINDS — CAMP & LAWN EQUIPMENT
AUTO TOP MANUFACTURERS AND TRIMMERS — BOY SCOUT EQUIPMENT — SLEEPING BAGS
CHICO

Building Materials and Supplies

Chico

CHEROKEE SAND & GRAVEL CO, Office 1900 Park Av, Tel 219, Chico-Oroville Highway, Dry Creek (For further information see right side lines and page 18 Buyers' Guide)

Oroville

Builders Supply 3387 Meyers

Buildings—Office and Public

Chico

First National Bank 310 Main
I O O F 244 Broadway
Morehead 336 Broadway
Noonan 304 Broadway
Ostroski 116 W 2d
Record 119 Broadway
Senator Theatre 161 E 5th
Veterans Memorial 900 The Esplanade
Waterland-Breslauer 341 Broadway

Oroville

Braden 1835 Montgomery
Butte County Memorial Museum 2360 Montgomery
Exposition head of Meyers
First National Bank 1981 Bird
Jones 1378 Meyers
Kusel 1957 Montgomery
Ostroski 1334 Meyers
State Theatre 1453 Meyers

*Burlap Bags

Chico

NORTHERN STAR MILLS, Office and Mill 435 W 16th cor Chestnut, Tel 181 (For further information see front cover, left top lines and page 19 Buyers Guide)

Bus and Coach Lines—Motor

Chico

Golden Empire Stages 337 Main
Pacific Greyhound Lines 337 Main
Richardson Springs Stage Line 337 Main

*Business Colleges

Chico

GOLDEN EMPIRE COLLEGE OF COMMERCE, Waterland-Breslauer Bldg, 341 Broadway, Tel 69 (For further information see front cover right top lines and page 26 Buyers' Guide)

*Butter

Chico

QUALITY MILK CO, 738 W 5th, Tel 1265 (For further information see front cover and page 22 Buyers' Guide)

Butter, Cheese and Eggs—Retail

Chico

Land O'Gold Milk Products Co 625 Orange

*Buttermilk

Chico

QUALITY MILK CO, 738 W 5th, Tel 1265 (For further information see front cover and page 22 Buyers' Guide)

Cabinet Makers

Chico

Aragain Alphonse 2008 Sinto
De Tar W W 1805 Park av
MILLIGAN'S CABINET SHOP, 113 W 13th, Tel 110

Oroville

Due H M 2716 Meyers
Silver Alex 1680 Huntoon
Wolstenholme Walter 3420 Palermo rd

*Camp Outfitters

Chico

NOTLEY CLARK LUGGAGE STORE, 123 W Third, Tel 191 (For further information see left side lines and page 22 Buyers' Guide)

Canners

Oroville

Cala-Fru Products Ltd 2011 Lincoln
Sunical Packing Co ft of Pine
WYANDOTTE OLIVE GROWERS ASSOCIATION, Idora nr Palermo Road, Tel 92

*Carburetors

Chico

CHICO AUTO WRECKERS, 1023 Main at Bridge, Tel 1042 (For further information see right side lines and page 18 Buyers' Guide)

Dodge Brothers and Plymouth Motor Cars
RALPH S. WATKINS CO.
2nd Cor. Flume CHICO Tel. 88

*Carpet and Rug Cleaners and Layers

Chico

SQUARE DEAL MATTRESS FACTORY, Humboldt Av opp Bruce Street Bridge, Route 2, Box 40, Tel 644

Carpets, Rugs and Floor Coverings—Retail

Chico

RICHARDSON FURNITURE CO, 745 Main, Tel 635

Cash Registers—Dealers

Chico

National Cash Register Co 542 Broadway

Cemeteries

Chico

CHICO CEMETERY ASSN, Cemetery Lane, P O Box 889, Tel 435

*Cemetery Memorials

Oroville

PYNCHON EDW I (OROVILLE GRANITE & MARBLE WKS) 1114 High, Tel 630-J (For further information see Oroville Tab Insert)

*Cesspool Boulders and Rock Gardens

Chico

DONNER FRED A, 1443 Park Av, Tel 1013

Chiropodists

Chico

Grossi L C 310 Main R219

Chiropractors

Chico

Bateman M B 4325 9th av
Daly M K Mrs 647 W 2d
Leonard Viola C 341 Broadway R202
Lipe F M 1635 Magnolia av
Lofgren A J 341 Broadway R306-10
Smith W J 310 Main R319
Witbeck C J 341 Broadway R402

Oroville

Rogers F G 1478 Meyers

Christian Science Practitioners

Chico

Austin E S 455 E 3d
Buhrman M K Mrs 230 Walnut

Oroville

Myers G S 1460 Lincoln
Myers Geo 1335 Bridge

Churches

Chico

Assembly of God 1518 Park av Rev R J Thurmond pastor h do
Bethel Tabernacle 124 Main Rev L M Rittenberg pastor h1125 W 9th
Bidwell Memorial Presbyterian 208 W 1st Rev Harris Pillsbury pastor h725 The Esplanade
Broadway Methodist Episcopal (South) 545 Broadway Rev J J Woodson pastor h130 W 6th
Broadway Mission 1012 S Broadway
Church of God 1010 S Broadway Rev C S McAllister pastor h282 E 5th av
Church of God 294 E 6th Rev A C Bennett pastor h do
Church of the Brethren (Dunkards) 1607 Hemlock
Church of the Nazarene 1301 S Broadway Rev Elwood Sanner pastor h143 W 13th
First Baptist 531 S Salem Rev L G Morony pastor h945 do
First Christian 412 Hazel Rev E B Sloan pastor h1216 S Chestnut
First Church of Christ Scientist 655 E Woodland av
First Methodist Episcopal 242 W 4th Rev G G Berger pastor h 329 Salem
Grace Baptist 1128 Magnolia av Rev Adolph Kurkowski pastor h199 E 1st av
Lutheran Redeemer 230 W 16th Rev C A Pickelman pastor h 1110 S Normal av
Reorganized Church of Jesus Christ of Latter Day Saints 253 E 12th
St John the Baptist Roman Catholic 400 Chestnut Rev J B Dermody pastor h416 do
St Johns Episcopal 238 Salem

Oroville

Bethel Methodist Episcopal 2931 Florence Rev G W Dabney pastor h2662 Danielson
C Street Church (Apostolic Faith) 2136 C
East Side Baptist 2600 Yard
First Christian 1951 B

EVERY STORE should appear in the Directory and the Directory should be in Every Store.
Besides its use to the storekeeper, it is a convenience the customer looks for. The store that offers an old Directory, or no Directory at all, fails to show its patrons a courtesy they will find elsewhere.

Polar Ice Company
IRA W. HANNIS, Owner & Mgr.
Cor. 9th & Salem Sts. CHICO Phone 365-W

A Directory Library
containing City Directories from all over the Country is maintained at the CHICO CHAMBER OF COMMERCE for your convenience
Free to Consult whenever you desire.
This is Part of Our Service
R. L. POLK & CO.

Churches—Contd

First Church of Christ Scientist 1581 Bird
First Congregational 1735 Church Rev E G Brinkmeyer pastor h 1745 do
First Methodist Episcopal 1789 Robinson Rev Herbt Brooke pastor h1540 Lincoln
Full Gospel Rescue Mission 1399 Montgomery
Missionary Baptist 2166 B
Mt Olive Baptist 1976 Grant av
Oroville Lutheran 1478 Oak
Oro Vista Baptist 2725 Florence
Pentecostal Assembly of God Tabernacle 2010 Pine
St Thomas Catholic 1350 Bird Rev P J McCarthy pastor h1380 do
Seventh Day Adventist 2015 Mitchell av

Cigars and Tobacco—Retail

Chico

Birch Gertrude Mrs 313 W 2d
Boyd Bros 845 Main
FACCIANO CHAS, 117 W 2d
Hartwell O J 324 Broadway

Oroville

Pauly O N 2053 Montgomery

Cigars and Tobacco—Wholesale

Chico

Wilson Tobacco-Liquor Co 230 W 3d

*Clay Products

Chico

CHEROKEE SAND & GRAVEL CO, Office 1900 Park Av, Tel 219, Chico-Oroville Highway, Dry Creek (For further information see right side lines and page 18 Buyers' Guide)

*Cleaners and Dyers

Chico

LOBDELL BROS, 1000 Main, Tel 303

Clinics

Chico

Chico Clinic 315 Wall
CHICO HOSPITAL, 8th Av and The Esplanade, Tel 612 (For further information see left side lines and page 19 Buyers' Guide)

Clothes Pressers and Cleaners

Chico

Broadway Cleaners 237 Broadway
Cash Cleaners-Hatters 231 Main
Johns W H 197 E 4th
LOBDELL BROS, 1000 Main, Tel 303
Smith C T 125 W 7th

Oroville

DeLuxe Cleaning Works 1611 Marysville rd
Logan L M 1368 Meyers
Yates P K 1348 Meyers

Clothing Dealers—Men's and Boys'—Retail

Chico

Feingold Jacob 801 Main
Feingold's 130 W 3d

Oroville

Cullie W A 2025 Montgomery
Fish W S 1374 Meyers
Karageris W G 1375 Meyers
Reece W W 1887 Montgomery

Clothing Dealers—Women's and Misses'—Retail

Chico

Betty Lane Shops 232 Broadway
Estrin Sidney 314 Broadway

Oroville

Gibbons Madeleine 1460 Meyers
Vanity Dress Shoppe 1354 Meyers

Clubs

Chico

Elks 224 W 2d
Pastime 324 Broadway

Oroville

Elks 1835 Montgomery
Monday Club 2373 Montgomery

Coal Dealers—Retail Yards

Chico

CHICO ICE & COLD STORAGE CO, 1297 Park Av, Tel 102 (For further information see inside front cover and page 20 Buyers' Guide)
Consumers Fuel & Storage Co 512 Orange

Oroville

Hoke's Ice & Fuel Delivery 1585 Lincoln

GENERAL PETROLEUM SERVICE STATION
CARL F. MEWES, Mgr.
U. S. TIRES — AUTO ACCESSORIES — WE GREASE TO PLEASE
1405 Park Ave. CHICO, CALIF. Phone 1516

Cold Storage Warehouses

Chico

CHICO ICE & COLD STORAGE CO, 1297 Park Av, Tel 102 (For further information see inside front cover and page 20 Buyers' Guide)

Collections

Chico

CREDIT BUREAU THE, 310 Main, Room 217, Tel 402

Oroville

OROVILLE CREDIT BUREAU, 1331 Huntoon, Tel 402 (For further information see back cover and Oroville Tab Insert)

*Colleges of Business Administration

Chico

GOLDEN EMPIRE COLLEGE OF COMMERCE, Waterland-Breslauer Bldg, 341 Broadway, Tel 69 (For further information see front cover, right top lines and page 26 Buyers' Guide)

*Colleges of Commerce

Chico

GOLDEN EMPIRE COLLEGE OF COMMERCE, Waterland-Breslauer Bldg, 341 Broadway, Tel 69 (For further information see front cover, right top lines and page 26 Buyers' Guide)

*Colleges and Schools

Chico

GOLDEN EMPIRE COLLEGE OF COMMERCE, Waterland-Breslauer Bldg, 341 Broadway, Tel 69 (For further information see front cover, right top lines and page 26 Buyers' Guide)

*Commercial Printers

Chico

BROYLES & CAMPER, 221 W 2d, Tel 74 (For further information see front cover and page 23 Buyers' Guide)

Concrete Block Manufacturers

Chico

VALLEY CONCRETE PIPE & PRODUCTS CO INC, 2201 Park Av, Tel 242 (For further information see front cover and page 22 Buyers' Guide)

*Concrete Brick

Chico

VALLEY CONCRETE PIPE & PRODUCTS CO INC, 2201 Park Av, Tel 242 (For further information see front cover and page 22 Buyers' Guide)

*Concrete Irrigation Pipe

Chico

VALLEY CONCRETE PIPE & PRODUCTS CO INC, 2201 Park Av, Tel 242 (For further information see front cover and page 22 Buyers' Guide)

*Concrete Pipe

Chico

VALLEY CONCRETE PIPE & PRODUCTS CO INC, 2201 Park Av, Tel 242 (For further information see front cover and page 22 Buyers' Guide)

Confectioners—Manufacturing

Chico

Borden's Capital Dairy Co 720 Broadway

Confectionery—Wholesale and Jobbers

Oroville

Spencer Candy Co 2164 Montgomery

Confectionery and Ice Cream—Retail

Chico

Burke H L 802 W 5th
Chocolate Shop 318 Broadway
Eriksen Bros 134 Broadway
Keser F L 122 W 3d
Koutchis M J 318 Main
Longenecker G A 504 Broadway
Nedom F J 116 Broadway
Price K J 146 Broadway
Shelton Hugh 719 Main
Stiles C G 1260 The Esplanade
Trusas John 515 Main

Oroville

Carman J D 1475 Meyers
Creamery The 1936 Bird
Gilbert M V 2401 Meyers
Harris G E 1333 Meyers
JONES' CHOCOLATE SHOP, 1446 Meyers, Tel 100
Murphy W P 1333 Huntoon
Ring J E 1963 Montgomery

LANDS
ALMOND ALFALFA BEET, GRAIN CLOVER RICE, STOCK and SHEEP RANGES
HOMES
INSIDE & OUTSIDE CITY FROM 1 ROOM UP
INS.
CASUALTY AUTO, FIRE LIFE
◆
ROTH & GAY
312 Main St.
Phone 437
Chico

CHICO SEED AND FEED CO.
WHOLESALE AND RETAIL
FLOUR — GRAIN — MILL FEED
276 East 1st St. CHICO Tel. 758

Your City Directory Answers All Questions as to WHOM You Are Looking For and WHERE They Can Be Found

The Classified Business Section is the Market Place Where Buyers and Sellers of All Kinds of Merchandise and Service Meet

R. L. POLK & CO.

Contractors—Building—General

Chico

Dutro J A 169 E 2d av
Fairman H H 168 E 3d av
Hann Floyd 260 Sacramento av
Moore J C 125 W 18th
Sowell Geo 297 E 19th
Van Vlack Lewis 611 W 4th
White P R 1136 S Salem

Oroville

Lawrence E V 1740 Bird
Peter O A 1416 Bridge
Sinnett J H 2163 Bird

Contractors—Concrete

Chico

Brown J M 3055 8th
Self C T 403 Ash
Striegel Jos 918 Alder
VALLEY CONCRETE PIPE & PRODUCTS CO INC, 2201 Park Av, Tel 242 (For further information see front cover and page 22 Buyers' Guide)

Contractors—Excavating and Grading

Chico

Collins J F 1342 The Esplanade

***Contractors—Hauling**

Chico

GOLDEN EMPIRE TRUCKING TERMINAL, 1649 Park Av, Tel 1577 (For further information see right top lines and page 27 Buyers' Guide)

***Contractors—Irrigation and Sewer**

Chico

VALLEY CONCRETE PIPE & PRODUCTS CO INC, 2201 Park Av, Tel 242 (For further information see front cover and page 22 Buyers' Guide)

Contractors—Road

Oroville

Lord & Bishop 1600 Marysville rd

***Creameries**

Chico

QUALITY MILK CO, 738 W 5th, Tel 1265 (For further information see front cover and page 22 Buyers' Guide)

***Credit Reports**

Chico

CREDIT BUREAU THE, 310 Main, Room 217, Tel 402

Oroville

OROVILLE CREDIT BUREAU, 1331 Huntoon, Tel 402 (For further information see back cover and Oroville Tab Insert)

***Culvert Pipe—Concrete**

Chico

VALLEY CONCRETE PIPE & PRODUCTS CO INC, 2201 Park Av, Tel 242 (For further information see front cover and page 22 Buyers' Guide)

Dairies

(See also Milk Dealers)

Chico

Jersey Home Dairy 810 W 5th
QUALITY MILK CO, 738 W 5th, Tel 1265 (For further information see front cover and page 22 Buyers' Guide)

***Dairy Products**

Chico

QUALITY MILK CO, 738 W 5th, Tel 1265 (For further information see front cover and page 22 Buyers' Guide)

Dancing Academies and Teachers

Chico

Brooke Arlyne 529 W 1st

Dental Laboratories

Chico

Creech C C 310 Main R403
Rice C M 341 Broadway R214

Dentists

Chico

Behring H S 310 Main R210
Bennett Guy 341 Broadway R321
Currie C W 310 Main R407
De Marais C C 310 Main R301
Fields E D 116 W 2d
March H D 244 Broadway
Morris R C 304 Broadway
Seydel C A 116 W 2d
Seydel F W 116 W 2d
Stoddard L B 161 E 5th
Trusid E A 28 Neff av
Van Nuys Vernon 310 Main R214
White C M 336 Broadway R6
Wright G W 341 Broadway R203

POLK'S BANKERS ENCYCLOPEDIA
"The Unabridged Bank Directory of the World"
Published in March and September—$15.00 per volume
354-360 4TH AVE., NEW YORK R. L. POLK & CO. 431 HOWARD ST., DETROIT

Oroville

Marks L H 1330 Huntoon
Pyke H L 1478 Meyers
Salzman S G 1378 Meyers
Steadman E A 1453 Meyers
Thompson J L 1378 Meyers
Tucker I L 1378 Meyers
Westwood W S 1981 Bird R9

Department Stores

Chico

Montgomery Ward & Co 197 E 2d
OSER M & CO, 240-244 Main, Tel 177
Penney J C Co 135 Main
Vadney E C 228 Broadway

Oroville

City of Paris 1474 Meyers
Montgomery Ward & Co 2120 Bird

Department Stores—5c to $1.00

Chico

National Dollar Stores 223 Broadway
Woolworth F W Co 418 Broadway

***Directories for Sale—Foreign and Domestic**

POLK R L & CO, 604 Mission, San Francisco

***Directory Libraries**

POLK R L & CO, 604 Mission, San Francisco

***Directory Publishers**

POLK R L & CO, Publishers Chico-Oroville Directory, 604 Mission San Francisco

Dressmakers

Chico

Ames Gussie 422 W 4th
Andrews E J Mrs 183 E 5th av
Costa L L Mrs 107 W 16th
Dutton Cora 336 Broadway R12
Marker Mary Mrs 441 Boone pl
Turner Joyce 1830 Oleander av

Oroville

Benjamin Ava Mrs 1428 Bird
Bryant J H Mrs 1958 Robinson
Elite The 1354 Huntoon
Lindberg Melva 1760 Bird
Waite Clementine 1890 Bird

Druggists—Retail

Chico

Bair W C 820 Main
BARTLETT DRUG CO, 330 Broadway, Tel 100
Burkert Grant 345 Broadway 336 Main and 648 W 5th
Cents-ible Drug Store 410-412 Broadway
De Moss A H 645 W 5th
FISH & CLAYTON PHARMACY, 245 Broadway, Tel 193
LEE PHARMACY THE, 246 Broadway at 3d, Odd Fellows Bldg, Tel 10
REXALL STORE (The Lee Pharmacy) 246 Broadway at 3d, Odd Fellows Bldg, Tel 10
SERVICE PHARMACY, 204 Main Tel 90

Oroville

Albright S J 1511 Meyers
Crystal Drug Store 2009 Montgomery
Gaskins Drug Store 1385 Meyers
Johnson's Pharmacy 1955 Montgomery
Wise W S 1932 Montgomery

Durham

Hunger Clark

Dry Goods—Retail

Chico

Kelly T J Co 430 Broadway
OSER M & CO, 240-244 Main, Tel 177

Oroville

Cash Mercantile Stores Co 1900 Montgomery

***Electric Heating Appliances**

Chico

PACIFIC GAS & ELECTRIC CO, 301 Main, Tels 877-878-879

***Electric Household Appliances**

Chico

COLLIER-CLARK HARDWARE INC, 105-109 Broadway, Tel 57 (For further information see left top lines and page 3)

***Electric Pumps**

Chico

PLUMMER J C & SON, 1111 Hazel, Tel 1461 (For further information see left side lines and page 23 Buyers' Guide)

Dwight Easy Pay Carmack's Associated Service Station
GOODRICH TIRES AND BATTERIES SOLD ON EASY PAYMENTS TO SUIT YOUR INCOME
ASSOCIATED PRODUCTS — LUBRICATION — TIRE REPAIRING — MOTOROLA RADIOS
7th & Main CHICO, CALIF. Tel. 677

Telephone
13
CHICO SODA WORKS
ERNEST BELLINGER, Prop.
SODA WATERS, MINERAL WATERS, BEER
13TH AND PARK AVE.

Electrical Contractors

Chico

Bleecher C H 882 E 8th
Chico Electric Shop 122 Broadway
Erickson R E 2106 Park av
Tufts J B rt 2 Vallambrosia av

Oroville

Joslyn's Electrical Store 1355 Meyers

Electrical Equipment and Supplies—Dealers

Chico

Boblet H A 530 Broadway
Breedlove H A 1248 The Esplanade
Graves Radio-Electric 548 Broadway

Oroville

Brown R F 1844 Montgomery
JOSLYN'S ELECTRICAL STORE 1355 Meyers, Tel 101
Rystrom's Electric 1471 Meyers
Warmack Electric Store 1933 Bird

*Embalmers

Chico

BICKNELL H C FUNERAL HOME THE, 341 W 3d, Tels 23 and 24
WESTFALL FUNERAL HOME, 626 Broadway, Tel 104

Oroville

THOMAS W M FUNERAL HOME, 1175 Robinson, Tel 600 (For further information see back cover and Oroville Tab Insert)

Employment Agencies

Chico

National Re-Employment Service 141 W 5th

Oroville

U S Dept of Labor Natl Re-Employment Service 1340 Huntoon

*Employment Bureaus

Chico

GOLDEN EMPIRE COLLEGE OF COMMERCE, Waterland-Breslauer Bldg, 341 Broadway, Tel 69 (For further information see front cover, right top lines and page 26 Buyers' Guide)

Engineers—Civil

Oroville

Paxton B N 1331 Huntoon

*Escrows

Oroville

BUTTE COUNTY TITLE CO, 1427 Huntoon, Tel 38 (For further information see Oroville Tab Insert and page 27 Buyers' Guide)
OROVILLE TITLE CO, 1447 Huntoon, Tel 254

*Excavating Contractors

Chico

DONNER FRED A, 1443 Park Av, Tel 1013

Express Companies

Chico

Railway Express Agency Inc 164 E 1st

Oroville

Railway Express Agency Inc 1524 Meyers

Expressing and Moving

Chico

Cummins J O 340 Main
Moody R B 333 Broadway
Webb's Transfer Co 621 W 6th

*Farm Implements and Machinery

Chico

BUTTE TRACTOR & EQUIPMENT CO INC, 194 E 2d, Tel 43 (For further information see front cover and page 14 Buyers' Guide)
CHICO EQUIPMENT CO, 528 Main, Tels 25-W and 25-R

*Farm Machinery

Chico

COLLIER-CLARK HARDWARE INC, 105-109 Broadway, Tel 57 (For further information see left top lines and page 3)

*Fast Freight Transportation—Automobile

Chico

GOLDEN EMPIRE TRUCKING TERMINAL, 1649 Park Av, Tel 1577 (For further information see right top lines and page 27 Buyers' Guide)

TRUCKS WHITE BUSSES
and
INDIANA
SALES AND SERVICE CO.
DISTRIBUTORS WHITE MOTOR COMPANY
1900 Park Ave., Chico
Tel. 219

The City Directory is the Natural Source of Information and is
"On the Job" 365 Days Every Year

Feed Dealers—Retail

Chico

NORTHERN STAR MILLS Office and Mill 435 W 16th cor Chestnut, Tel 181 (For further information see front cover, left top lines and page 19 Buyers' Guide)
SCOTT A M & SON, 843 Main, Tels 300 and 168
Watt & Burns 615 Orange

Oroville

Vaughan A & Sons 1580 Huntoon

*Feed and Grain

Chico

CHICO SEED & FEED CO, 276 E 1st, Tel 758 (For further information see left top lines and page 19 Buyers' Guide)

*Fertilizers

Chico

CHICO SEED & FEED CO, 276 E 1st, Tel 758 (For further information see left top lines and page 19 Buyers' Guide)

*Field and Garden Seeds

Chico

CHICO SEED & FEED CO, 276 E 1st, Tel 758 (For further information see left top lines and page 19 Buyers' Guide)

Fish Dealers—Retail

Chico

O K FISH & POULTRY MARKET 831 Main, Tel 119

Florists—Retail

Chico

Bradt Arth 187 E 3d
Dunwoody Flower Shop 223 Main
Laughlin Elnora 438 Broadway
Stilson E F 436 Salem

Oroville

Lane L L 1857 Meyers
Ross L B Mrs 2075 Bird

Flour Dealers—Retail

Chico

CHICO SEED & FEED CO, 276 E 1st, Tel 758 (For further information see left top lines and page 19 Buyers' Guide)

Flour Dealers—Wholesale and Brokers

Chico

NORTHERN STAR MILLS, Office and Mill 435 W 16th cor Chestnut, Tel 181 (For further information see front cover, left top lines and page 19 Buyers' Guide)

Flour Mills

Chico

NORTHERN STAR MILLS, Office and Mill 435 W 16th cor Chestnut, Tel 181 (For further information see front cover, left top lines and page 19 Buyers' Guide)

*Flower Pots

Chico

VALLEY CONCRETE PIPE & PRODUCTS CO INC, 2201 Park Av, Tel 242 (For further information see front cover and page 22 Buyers' Guide)

Food Products Manufacturers—Prepared

Chico

Standard Brands of California 890 E Humboldt av

*Fountain Pens and Pencils—Dealers

Oroville

KELLY'S, 1330 Meyers, Tel 157 (For further information see Oroville Tab Insert)

*Freight Lines—Automobile

Chico

GOLDEN EMPIRE TRUCKING TERMINAL, 1649 Park Av, Tel 1577 (For further information see right top lines and page 27 Buyers' Guide)

Fruit Buyers, Packers and Shippers

Chico

California Packing Corp 912 W 1st
Lambert Marketing Co 1201 Park av
Levy A & J Zentner Co 941 W 1st
REYNOLDS E T & SON, 104 Cherry sw cor 1st, Tel 353

RETAIL
CHEROKEE
WHOLESALE
SAND AND GRAVEL CO.
BRICK CLAY
TILE CLAY
WATERPROOFING
CLAY
Phone 219
GENERAL OFFICE
1900 Park Ave.
CHICO

NORTHERN STAR MILLS
R. A. HARELSON
Flour — Feed — Hay — Grain — Bags — Twine
16TH & CHESTNUT CHICO, CALIF. TEL. 181

YOUR CITY DIRECTORY IS STANDARDIZED
Be it Kalamazoo or Baraboo, information arrangement is uniform. Sixteen gauge wire is identically the same size in Boston or Bellingham, railroad tracks are the sa me width in Connecticut and California; shoe sizes are standard whether made in Brockton or Stockton, and so on, ad infinitum.

Fruit Dealers—Retail
Chico
Capitol Market 113 W 2d
Home Grown Vegetable Market 171 E 2d

*Fuel Oil
Chico
CHICO ICE & COLD STORAGE CO, 1297 Park Av, Tel 102 (For further information see inside front cover and page 20 Buyers' Guide)

Funeral Directors
Chico
BICKNELL H C FUNERAL HOME THE, 341 W 3d, Tels 23 and 24
WESTFALL FUNERAL HOME, 626 Broadway, Tel 104
Oroville
HAMILTON & RILEY, 1454 Montgomery, Tel 21
THOMAS W M FUNERAL HOME, 1175 Robinson, Tel 600 (For further information see back cover and Oroville Tab Insert)

Furnished Rooms
Chico
Auto Park Hotel 810 Broadway
Denver Rooms 847 Main
Goe A B Mrs 635 W 5th
Lighthouse The 129 W 3d
Salem House 233 Salem
Oroville
American House 2232 Montgomery
Arnold A C Mrs 1361 Oliver
Clark M A Mrs 2155 Bird
De Luxe Rooms 1775 Montgomery
Lincoln Hotel 1817 Montgomery
Monroe Rooms 2060 Robinson
Helwig Frances H 1765 High
O K Rooms 1852 Bird
Oro Vista Rooms 1959½ Montgomery

Furniture Dealers—Retail
Chico
Adams Frank 225 Main
Meyer C E 210 Broadway
Penner H M 804 Broadway
PRICE'S FURNITURE STORE, 211 Main, Tel 78
RICHARDSON FURNITURE CO, 745 Main, Tel 635
Oroville
Hermann Furniture Co 1828 Montgomery
HILL FURNITURE CO, 1945-55 Bird, Tel 76

Furniture Dealers—Second Hand
Chico
Miller E E 132 Broadway
Peacher E W Nord av cor 1st
Penner H M 804 Broadway
Raby W A 1004 Main
Spencer Geo 737 Main
White's 429 W 5th
Oroville
Curran O E 1968 Montgomery
Plazek A J 2451 Meyers
Popper David 1823 Montgomery

Furniture Repairers
Chico
Mendette Shop 1431 Park av
Oroville
Cerny Vincent 1838 Bird

*Garages
Chico
BIDWELL MOTOR CO, 530 Main, Tel 1015 (For further information see left top lines and page 14 Buyers' Guide)
CROW R J, 605 Broadway, Tel 905 (For further information see back cover and page 15 Buyers' Guide)

*Gas—(Bottled Gas)
Chico
MODERN GAS SERVICE CO, Plant 22d and Park Av, Tel 242, Res Tel 1095

Gasoline and Oil Service Stations
Chico
Baker C H 600 Main
Bennett J O 925 Main
Bloxham Alice Mrs 2044 Park av
Burge A F 1944 Park av
Burton G R jr 1806 Park av
Carey Frank 443 Wall
CARMACK'S DWIGHT ASSOCIATED SERVICE, 7th and Main, Tel 677 (For further information see right side lines and page 15 Buyers' Guide)
Chamberlain A E 3323 8th
Cheney C D 1203 S Broadway
Coburn E L 5404 1st
Coleman A M 1300 Park av
Dias A W 40 Main
Dunagan C W 1204 W 5th
Durham R W 645 Broadway
Ferguson J F 500 Main

YOU can't DODGE your FUTURE. Five years from now you will have a fine job, or you will be a Star Boarder in "Poverty's Row." Big Business is calling for youth TRAINED FOR LEADERSHIP. Learn Selling and Sales Management, Public Speaking, Journalism. Get ready. Industry is absorbing Trained Workers. The Untrained are looking for jobs. Think it over.
GOLDEN EMPIRE COLLEGE OF COMMERCE WATERLAND-BRESLAUER BUILDING
W. H. HOWLAND, President
Phone 69 Chico, California

FIRESTONE SERVICE STORES INC, 704 Main, Tel 328
GENERAL PETROLEUM SERVICE STATION, 1405 Park Av, Tel 1516 (For further information see right top lines and page 16 Buyers' Guide)
GOLDEN EMPIRE TRUCKING TERMINAL, 1649 Park Av, Tel 1577 (For further information see right top lines and page 27 Buyers' Guide)
HICKS SUPER SERVICE, 809 Oroville Av cor 8th and Broadway, Tel 542-J (For further information see backbone and page 16 Buyers' Guide)
Jackson W P 1444 Park av
Lester Gilbert 740 Main
Maxwell & Maxwell 2109 The Esplanade
McIntire D C 549 W 5th
Micheletti Antonietta Mrs 900 Cherry
Milligan A R 1100 Park av
Mulkey L H 1700 Park av
O'Brien Ray 600 Broadway
Oldemeyer Robt 349 W 2d
Palmiter Frank 1087 Park av
Peck J A 1900 Park av
Poritz Ben 703 W 9th
Puritz Oil Co 194 E 7th
Red & Jacks Service Station 312 Salem
Reed Bert 3402 Humboldt av
Rife Theo Humboldt av opp Bruce Street Bridge
SANDY GULCH GARAGE, 2109 The Esplanade
Schwein C L 820 Oroville av
Shell Oil Co 506 Ivy
Standard Stations Inc 540 Main 101 Salem and 110 W 9th
Stearns C H 1545 Park av
TAYLOR C S, 259 E 2d, Tel 596
VIC'S SERVICE STATION, 1051 Park Av, Tel 652
Zetsche W F 1002 W 5th
Oroville
Anderson C A 2214 Oro Vista
Anderson Geo 440 Pomona av
Andrews H C 1688 Bridge
Bagg C W 1810 Bird
Bidleman L W 2015 Bird
Church J I 2180 Montgomery
Dalzell G D 2860 Meyers
Darby's Meyers se cor Wyandotte rd
Fleming G C 1920 Robinson
Gilbert Bros 2403 Meyers
Johnson L A 1805 Meyers
McMillan T A 3660 Palermo rd
Moseley Lewis 1660 Marysville rd
Pyke A E 1788 Bird
Records & Blanchard 1610 Montgomery
Seem B C 1000 Quincy rd
Sharkey Vene 1510 Huntoon
Stallworth W A 2788 Mitchell av
Sylva E F 1825 Robinson
Turk Robt 2989 Meyers
Turner Don 1724 Robinson
Durham
Evans W D
Scott T E
Taylor V J

*Gates—Water Distributing
Chico
VALLEY CONCRETE PIPE & PRODUCTS CO INC, 2201 Park Av, Tel 242 (For further information see front cover and page 22 Buyers' Guide)

General Merchandise—Retail
Chico
Hull's Chico Exchange 1150 Park av
Durham
Durham Economy Store
Mischke A M
Musselman's Mercantile Store
Ricketts T W

*Generators
Chico
CHICO AUTO WRECKERS, 1023 Main at Bridge, Tel 1042 (For further information see right side lines and page 18 Buyers' Guide)

*Glass—Automobile
Chico
CHICO AUTO WRECKERS, 1023 Main at Bridge, Tel 1042 (For further information see right side lines and page 18 Buyers' Guide)

Glass Dealers—Window and Plate
Chico
Chico Glass Co 167 E 2d

Gold Dust Buyers
Oroville
Fong Lee Co 1215 Lincoln

CHICO
AUTO
WRECKERS
•
ALL PARTS FOR SOME CARS AND SOME PARTS FOR ALL CARS
•
WINDSHIELD AND DOOR GLASS INSTALLED
•
1023 Main St.
At Bridge
TEL. 1042

PONTIAC 6 & 8
530 Main St.
BIDWELL SALES AND SERVICE MOTOR CO.
CHICO
Tel. 1015

NAMES APPEARING in LARGE TYPE in this Directory represent the ENERGY and PUSH of the CITY. Patronize them—they ACCOMPLISH the WONDERS here and make the CITY what it is.

*Grain—Retail

Chico

NORTHERN STAR MILLS, Office and Mill 435 W 16th cor Chestnut, Tel 181 (For further information see front cover, left top lines and page 19 Buyers' Guide)

Grain Dealers and Traders

Chico

Bramhall J N 603 Orange
Johnson C H & Co 733 W 1st
Marvel Frances V 200 Broadway
NORTHERN STAR MILLS, Office and Mill 435 W 16th cor Chestnut, Tel 181 (For further information see front cover, left top lines and page 19 Buyers' Guide)

Durham

Butte County Warehouse

*Grain and Feed

Chico

CHICO SEED & FEED CO, 276 E 1st, Tel 758 (For further information see left top lines and page 19 Buyers' Guide)

Granite and Marble Workers

(See also Monumental Work)

Oroville

PYNCHON EDW I (OROVILLE GRANITE & MARBLE WORKS) 1114 High, Tel 630-J (For further information see Oroville Tab Insert)

*Gravel Dealers

Chico

CHEROKEE SAND & GRAVEL CO, Office 1900 Park Av, Tel 219, Chico-Oroville Highway, Dry Creek (For further information see right side lines and page 18 Buyers' Guide)

*Gravel Quarries

Chico

CHEROKEE SAND & GRAVEL CO, Office 1900 Park Av, Tel 219, Chico-Oroville Highway, Dry Creek (For further information see right side lines and page 18 Buyers' Guide)

*Greases

Chico

CARMACK'S DWIGHT ASSOCIATED SERVICE, 7th and Main, Tel 677 (For further information see right side lines and page 15 Buyers' Guide)

Grocers—Retail

Chico

Alex Wm 128 W 3d
Bass B H 520 Broadway
Behr Emil 598 E 8th
Brice Bernice Mrs 1335 S Normal av
Brown C B 2115 The Esplanade
Burke L E 1538 Park av
BYLO MARKET, 1220 S Broadway, Tel 1336
Byrne C O 1264 The Esplanade
Central Market 444 Broadway
Cramer F A 1345 Laurel
Eighth Avenue Market 1765 The Esplanade
First Avenue Grocery 524 W 1st av
Fosmire G F 698 E 18th
Gaby Clara Mrs 3418 Humboldt av
Grunberg Walter 645 W 5th
HINTZ H A, 1001 Main, Tel 137
Humboldt Grocery 3418 Humboldt av
KILPATRIC & SONS, 102 Broadway, Tel 234 and 706 Broadway, Tel 1437, Office 215 W 1st, Tel 838
Lewis L E 340 W 3d
Lewis R C 1242 The Esplanade
Miller Roy 1710 Park av
Miyasako Waichi 1220 S Broadway
Money Saver Grocery 702 W 5th
Mulkey P E 851 Main
Ono Koshiro 258 E 3d
Poritz Ben 715 W 9th
Purity Stores 214 Broadway
Quistini John 928 Oroville av
Roberts P L 2101 The Esplanade
Ruckman M F 3545 8th
Rushton W A 1553 Palm av
Ryan Ida A 1200 Park av
Safeway Stores Inc 1258 The Esplanade and 170 E 2d
Shirley H F Mrs 4036 3d av
Skillin F L 748 W 5th
Smith La Vern Mrs 3430 Humboldt av
Smiths Package Grocery 142 Broadway
Starkweather J M Mrs 1530 Park av

SEARS-PORTER REALTY CO.
LICENSED REALTY BROKERS
ESTABLISHED 1903
Second and Main Sts.
CHICO
Telephone 48

Oroville

Cardinal Grocery Stores 1912 Bird
Darby's Meyers se cor Wyandotte rd
Ford E K 525 Robinson
Grunberg A W 2411 Meyers
Hiatt Bros 2785 Mitchell av
Johnson E L 1710 Pine
Jones S A 1521 Meyers
Kilpatric's Groceteria 1535 Meyers
Mott C H 3515 Palermo rd
Oroville Grocery 1843 Montgomery
Purity Stores Ltd 1940 Montgomery
Safeway Stores Inc 1839 Robinson
Stump R D 1486 Bridge
Thode W W 3585 Meyers and 3586 Palermo rd
Train Howard 1455 2d av
Vaughn S M 2667 Meyers
Wolfe F J 1810 Montgomery

Durham

Sitton O W

Grocers—Wholesale

Chico

Chico Wholesale Grocery Co 510 Orange
McDowell Bert Co 701 Broadway

Oroville

McDowell Bert Co 1726 Montgomery

Gunsmiths

Oroville

Spencer Gene 1359 Meyers

Halls

Chico

Bidwell Hall 515 The Esplanade
Chico Labor Temple 169 E 2d
I D E S Hall 1401 S Broadway
Masonic Hall 121 W 1st
Odd Fellows Hall 244 Broadway
Salvation Army Hall 345 W 5th

Oroville

Gardella Hall 1976 Montgomery
I O O F Hall 1853 Montgomery
Masonic Temple 1462 Meyers
Memorial Hall 2374 Montgomery

Hardware Dealers—Retail

Chico

COLLIER-CLARK HARDWARE INC, 105-109 Broadway, Tel 57 (For further information see left top lines and page 3)
NICHOLS HARDWARE CO, 406 Broadway, Tel 7
Parker Hardware Store 127 W 3d

Oroville

GRAY-NURSE HARDWARE CO, 1359-65 Huntoon, Tel 12
TREICHLER A E, 2111 Meyers, Tel 555

*Harness and Saddlery—Manufacturers

Chico

NOTLEY CLARK LUGGAGE STORE, 123 W Third, Tel 191 (For further information see left side lines and page 22 Buyers' Guide)

Hat Cleaners and Blockers

Chico

Cash Cleaners-Hatters 231 Main

Oroville

Brinkerhoff E E 1368 Meyers

*Hauling

Chico

GOLDEN EMPIRE TRUCKING TERMINAL, 1649 Park Av, Tel 1577 (For further information see right top lines and page 27 Buyers' Guide)

*Hauling—Live Stock

Chico

GOLDEN EMPIRE TRUCKING TERMINAL, 1649 Park Av, Tel 1577 (For further information see right top lines and page 27 Buyers' Guide)

Heating Apparatus and Appliances

Chico

PACIFIC GAS & ELECTRIC CO, 301 Main, Tels 877-878-879

Herbs and Roots

Chico

Arrowhead Indian Herb Co 1035 Warner
Chong Hi Herb Co 523 Flume
Lee S M 740 Flume
Wong Y W 627 Main

Oroville

Chin Wing He 1215 Lincoln
Lau H K 2286 Montgomery

A Call Was Left For You
WHOSE PHONE NUMBER IS IT?
The Answer Is in the Numerical Phone Guide of This Book

A Call Was Left For You
Whose Phone Number Is It?
The Answer Is in the Numerical Phone Guide of This Book

CHICO HOSPITAL
Medical - Surgical - Maternity
Air Conditioned — PHONE 612 —
8th Avenue and The Esplanade
CHICO, CALIF.

Hospitals and Dispensaries

Chico

CHICO HOSPITAL, 8th Av and The Esplanade, Tel 612 (For further information see left side lines and page 19 Buyers' Guide)
ENLOE HOSPITAL, The Esplanade at 5th Av, Tels 111 and 112

Oroville

Oroville Curran Hospital 1511 Robinson

Hotels

Chico

HOTEL BUTTE, 307 Main cor 3d, Tel 46
Hotel Oaks 313 W 2d
La Grande Hotel 426 Broadway
Park Hotel 340 Main
Sequoia Hotel 231 W 5th
TRAVELERS HOTEL & COFFEE SHOP, 218 W 4th, Tel 285 (For further information see back cover)

Oroville

Arcadia Hotel 1959 Bird
Oroville Inn 2066 Bird
Sutherland Hotel 1440 Meyers
Union Hotel 1345 Meyers
Union Hotel Annex 2088 Montgomery

Ice—Dealers

Chico

CHICO ICE & COLD STORAGE CO, 1297 Park Av, Tel 102 (For further information see inside front cover and page 20 Buyers' Guide)
POLAR ICE COMPANY, cor 9th and Salem, Tel 365-W (For further information see left top lines and page 20 Buyers' Guide)

Oroville

HOKE'S ICE & FUEL DELIVERY 1585 Lincoln, Tel 177
UNION ICE CO THE, 1610 Oak, Tels 610 and 611

Ice—Manufacturers

Chico

CHICO ICE & COLD STORAGE CO, 1297 Park Av, Tel 102 (For further information see inside front cover and page 20 Buyers' Guide)
POLAR ICE COMPANY, cor 9th and Salem, Tel 365-W (For further information see left top lines and page 20 Buyers' Guide)

*Ice Refrigerators

Chico

POLAR ICE COMPANY, cor 9th and Salem, Tel 365-W (For further information see left top lines and page 20 Buyers' Guide)

Ice Cream Manufacturers

Chico

QUALITY MILK CO, 738 W 5th, Tel 1265 (For further information see front cover and page 22 Buyers' Guide)

*Insecticides

Chico

CHICO SEED & FEED CO, 276 E 1st, Tel 758 (For further information see left top lines and page 19 Buyers' Guide)

*Insurance—Accident and Health

Chico

TRAVELERS INSURANCE CO, Norman K Macy Rep, Elks Bldg, 226 W 2d, Tel 1540

*Insurance—Automobile

Chico

AMERICAN INSURANCE CO, H Dean Hintz Agent, 1001 Main, Tel 137
CALIFORNIA STATE AUTOMOBILE ASSN, 511 Main, Tel 15
CAMDEN FIRE INSURANCE ASSOCIATION, H Dean Hintz Agent, 1001 Main, Tel 137
CONTINENTAL INSURANCE CO, H Dean Hintz Agent, 1001 Main, Tel 137
EAGLE FIRE CO, H Dean Hintz Agent, 1001 Main, Tel 137
HOME INSURANCE CO, H Dean Hintz Agent, 1001 Main, Tel 137
MERCANTILE INSURANCE CO OF AMERICA, H Dean Hintz Agent, 1001 Main, Tel 137
ORIENT INSURANCE CO OF HARTFORD, H Dean Hintz Agent, 1001 Main, Tel 137

GOLDEN EMPIRE TRUCKING TERMINAL
MANUEL QUADROS, Proprietor
Phone 1577 "DEPENDABLE SERVICE" Res. Phone 1581
1649 Park Avenue CHICO, CALIF. 1618 Mulberry

ROTH & GAY, 312 Main, Tel 437 (For further information see right side lines and page 24 Buyers' Guide)
SEABOARD FIRE & MARINE, H Dean Hintz Agent, 1001 Main, Tel 137
TRAVELERS INDEMNITY INS CO, Norman K Macy Rep, Elks Bldg, 226 W 2d, Tel 1540

*Insurance—Bonding

Chico

FIDELITY & DEPOSIT CO, Norman K Macy Rep, Elks Bldg, 226 W 2d, Tel 1540

*Insurance—Casualty

Chico

FIDELITY & CASUALTY CO OF NEW YORK, H Dean Hintz Agent, 1001 Main, Tel 137
LONDON & LANCASHIRE INDEMNITY CO, H Dean Hintz Agent, 1001 Main, Tel 137
NEW AMSTERDAM CASUALTY CO, H Dean Hintz Agent, 1001 Main, Tel 137
ROTH & GAY, 312 Main, Tel 437 (For further information see right side lines and page 24 Buyers' Guide)
TRAVELERS INDEMNITY INS CO, Norman K Macy Rep, Elks Bldg, 226 W 2d, Tel 1540

*Insurance—Fire

Chico

AMERICAN INSURANCE CO, H Dean Hintz, Agent, 1001 Main, Tel 137
CAMDEN FIRE INSURANCE ASSOCIATION, H Dean Hintz Agent, 1001 Main, Tel 137
CONTINENTAL INSURANCE CO, H Dean Hintz, Agent, 1001 Main, Tel 137
EAGLE FIRE CO, H Dean Hintz, Agent, 1001 Main, Tel 137
HOME INSURANCE CO, H Dean Hintz, Agent, 1001 Main, Tel 137
MERCANTILE INSURANCE CO OF AMERICA, H Dean Hintz, Agent, 1001 Main, Tel 137
ORIENT INSURANCE CO OF HARTFORD, H Dean Hintz, Agent, 1001 Main, Tel 137
ROTH & GAY, 312 Main, Tel 437 (For further information see right side lines and page 24 Buyers' Guide)
SEABOARD FIRE & MARINE, H Dean Hintz, Agent, 1001 Main, Tel 137
TRAVELERS FIRE INSURANCE CO, Norman K Macy Rep, Elks Bldg, 226 W 2d, Tel 1540

*Insurance—Life

Chico

ROTH & GAY, 312 Main, Tel 437 (For further information see right side lines and page 24 Buyers' Guide)
TRAVELERS INSURANCE CO, Norman K Macy Rep, Elks Bldg, 226 W 2d, Tel 1540

*Insurance—Title

Oroville

BUTTE COUNTY TITLE CO, 1427 Huntoon, Tel 38 (For further information see back cover, Oroville tab insert and page 27 Buyers' Guide)

*Insurance—Workmen's Compensation

Chico

TRAVELERS INDEMNITY INS CO, Norman K Macy Rep, Elks Bldg, 226 W 2d, Tel 1540

*Insurance Adjusters

Chico

RUDDY FRED, 215 First National Bank Bldg, 310 Main, Tel 1006, PO Box 1006

Insurance Agents

Chico

Bainbridge S L 333 Main
Boyd F D 700 Broadway
Ferrell Roy (genl) 137 Broadway
Gallatin G R 318 Walnut
HINTZ H DEAN, 1001 Main, Tel 137 (For further information see back cover and page 21 Buyers' Guide)
Houghton C W 310 Main
Loomis B W 308 Broadway
MACY NORMAN K, Elks Bldg, 226 W 2d, Tel 1540 (For further information see top, bottom and front edges and page 21 Buyers' Guide)
McManus J A (genl) 222 W 2d
Neville Clara Mrs 312 Main

You Can't Cover the World
WITH A POSTAGE STAMP,
nor can you cover the
BUYING PUBLIC without proper representation in your City Directory

Copies of This Directory Are Available…
IN THE CITY DIRECTORY LIBRARIES
— ALL OVER THE COUNTRY —

PUMPS
J. C. PLUMMER & SON
The PUMP MEN
Over 20 Years Experience
FREE ADVISORY SERVICE
★
FOR FURTHER INFORMATION SEE PAGE 23
MOTORS
1111 Hazel St.
CHICO
Phone 1461

Insurance Agents—Contd

Pillsbury M P (fire) 308 Broadway
Price C L (genl) 133 Broadway
Ramme D W 1305 Warner
Rawlins R P (genl) 217 W 2d
Riley J T 232 Main
ROTH & GAY, 312 Main, Tel 437 (For further information see right side lines and page 24 Buyers' Guide)
Ruckman Lawrence 704 W 2d
SEARS-PORTER REALTY CO, 140 W 2d, Tel 48 (For further information see right top lines and page 25 Buyers' Guide)
Simmons O D 337 Broadway
Steele M C 1436 S Salem
Thomasson J H (genl) 335 Main
Tracy Realty Co 200 Broadway
Zundel G A 179 E Sacramento av

Oroville

Bowers J H (genl) 2106 Montgomery
Damon U M 1359 Meyers
Hengy W B 1915 Bird
Hills H S 1925 Bird
IRWIN A W INSURANCE AGENCY, 2080 Bird, Tel 668-W
Kitrick J J (genl) 1965 Bird
Olson A W 780 Robinson
Ruckman J M 835 Montgomery
SUTHERLAND INSURANCE AGENCY, 1375 Huntoon, Tel 40-W

Durham

Schooling G P

Insurance Companies

Chico

Metropolitan Life Insurance Co 310 Main R311
West Coast Life Insurance Co 704 W 2d

*Investigations—Credit

Oroville

OROVILLE CREDIT BUREAU, 1331 Huntoon, Tel 402 (For further information see back cover and Oroville tab insert)

Iron and Steel Work

Chico

Chico Iron Works 744 Broadway

*Irrigation Pipe—Concrete

Chico

VALLEY CONCRETE PIPE AND PRODUCTS CO INC, 2201 Park Av, Tel 242 (For further information see front cover and page 22 Buyers' Guide)

Jewelers—Manufacturing

Oroville

James F T 1390 Meyers

Jewelers—Retail

Chico

BEDFORD J I, 119 W 3d, Tel 346-W
Clifford C A 328 Broadway
COX FRANCIS M, 310 Broadway, Tel 1212
Dupen J R 240 Broadway
Mastolier Edw 228 Main
Ricketts Harold 829 Main

Oroville

HALSTEAD'S, 1390 Meyers, Tel 130
Williams R A 1925 Montgomery

Junk Dealers

Oroville

Oroville Machinery Co 1633 3d av

Justices of the Peace

Chico

Newton L E 513 Main

Oroville

Hills H S 1925 Bird

Durham

McAnarlin W H

Labor Organizations

Oroville

United Brotherhood of Carpenters and Joiners of America No 1240 1695 Lincoln

Land Companies

(See also Real Estate)

Oroville

Oroville Land & Farm Assn 1481 Meyers

Laundries

Chico

French American Laundry 920 Oroville av
Kinoshita J 217 Main
Rowse W A 297 E 9th

Oroville

California Laundry 1850 Montgomery
Ono Kohei 2072 Montgomery
Oroville Steam Laundry 688 High
Poy G W 2194 Montgomery
Soo Wah Laundry 2266 Montgomery

NAHAS MOTORS, Inc.
CHRYSLER AND PLYMOUTH
Sales and Service
PHONE 835
325 Broadway
CHICO

*Lawn Furniture

Chico

NOTLEY CLARK LUGGAGE STORE, 123 W Third, Tel 191 (For further information see left side lines and page 22 Buyers' Guide)

Lawyers

Chico

Andrews C H 244 Broadway
Barceloux P M 341 Broadway R301
Bybee C E 310 Main R206
Clewett H S 310 Main R306
Dorn Winfield 304 Broadway
GOLDSTEIN J OSCAR, 207-10 Waterland-Breslauer Bldg, 341 Broadway, Tel 215
McPherson J M 244 Broadway
Morgan J W 142 W 2d
Peters J D 304 Broadway
Price Grayson 310 Main R307-08-09
ROBINSON JOHN R, 302-03 Waterland - Breslauer Bldg, 341 Broadway, Tel 59
Rothe W E 336 Broadway R16
Ware Allison 310 Main R203
Ware Philip 310 Main R203
Ware & Ware 310 Main R203
Whitten H W 142 W 2d

Oroville

Clewe Ernest 1926 Montgomery
Duncan W E jr 2066 Montgomery
Good J F 1453 Meyers
Gray Carleton 1378 Meyers
Gregory H D 1962 Bird
Hengy A D Mrs 1915 Bird
King A M 1378 Meyers
Millington Seth 1926 Montgomery
Peters J D 1926 Montgomery
Townshend H I 1981 Bird R3
Walker C A 1981 Bird R5

Leather Goods—Retail

Chico

NOTLEY, CLARK LUGGAGE STORE, 123 W Third, Tel 191 (For further information see left side lines and page 22 Buyers' Guide)

Libraries

Chico

Butte County Free Library 1252 The Esplanade 3500 Humboldt av and Pomona av nr River rd
Chico Public Library 248 W 2d
CITY DIRECTORY LIBRARY, 509 Main

Oroville

BUTTE COUNTY FREE LIBRARY, 1566 Huntoon, Tel 166
OROVILLE PUBLIC LIBRARY, 1677 Montgomery, Tel 379

Durham

Butte County Free Library

Light, Heat and Power Companies

Chico

PACIFIC GAS & ELECTRIC CO, 301 Main, Tels 877-878-879

Oroville

Pacific Gas & Electric Co 1975 Bird

*Linoleums

Chico

PRICE'S FURNITURE STORE, 211 Main, Tel 78

Liquors—Retail

(Beer and other fermented beverages; also spirituous liquors) (See also Clubs, also Hotels, also Restaurants)

Chico

Beagle W G 3433 Humboldt av
Davis T E 824 Oroville av
Hale Edith Mrs 1600 Park
Jenkins G W 739 W 5th
Johnston C M 241 Main
McAnarlin G C 131 W 2d
Meline Steph 315 Broadway
Mulkey L H 1706 Park av
Poulos Harry 212 Main
Summers L F 817 Main
Tower Cafe 505 Main
Wilson C M 626 Main

Oroville

Alameda Al 2223 Montgomery
Alpers Wm 1382 Meyers
Gleason H C 1990 Montgomery
Kehriotis Gus 1360 Huntoon
Mitchell E F 2039 Montgomery
Oroville Inn Tavern 2050 Bird
Peachy V H 1365 Meyers
Ritz Store 1360 Meyers

Live Stock Dealers and Commission

Chico

Kuhn Alf 140 W 2d

Loans—Collateral and Salary

Chico

Tuttle F D 226 W 2d

Oroville

HOCKING ED J, 1332 Huntoon, Tel 780

CAUTION!
R. L. POLK & CO., Publishers
Deal only with well-known publishers when giving orders for Directory Advertising.
READ ALL ORDERS CAREFULLY BEFORE SIGNING.
PAY NO MONEY IN ADVANCE. All well-known publishers instruct their men to collect nothing prior to publication.

COLLIER-CLARK HARDWARE, Inc.
Broadway and First CHICO Telephone 57
FULLER PAINTS — THEY LAST

CHICO
CLARK NOTLEY LUGGAGE STORE **123 W. Third St.** PHONE 191
LEATHER GOODS — LUGGAGE — AWNINGS — TENTS — VENETIAN BLINDS — CAMP & LAWN EQUIPMENT
AUTO TOP MANUFACTURERS AND TRIMMERS — BOY SCOUT EQUIPMENT — SLEEPING BAGS
CHICO

Loans—Mortgage
Chico
Chico Production Credit Assn 132 W 4th
ROTH & GAY, 312 Main, Tel 437 (For further information see right side lines and page 24 Buyers' Guide)
SEARS - PORTER REALTY CO, 140 W 2d, Tel 48 (For further information see right top lines and page 25 Buyers' Guide)
Oroville
Oroville National Farm Loan Assn 1481 Meyers

Locksmiths
Oroville
Nichols Sporting Goods & Fixit Shop 2044 Montgomery

***Long Distance Hauling**
Chico
GOLDEN EMPIRE TRUCKING TERMINAL, 1649 Park Av, Tel 1577 (For further information see right top lines and page 27 Buyers' Guide)

***Lubrication**
Chico
CARMACK'S DWIGHT ASSOCIATED SERVICE, 7th and Main, Tel 677 (For further information see right side lines and page 15 Buyers' Guide)

***Lubrication—General**
Chico
GENERAL PETROLEUM SERVICE STATION, 1405 Park Av, Tel 1516 (For further information see right top lines and page 16 Buyers' Guide)

***Luggage**
Chico
NOTLEY CLARK LUGGAGE STORE, 123 W Third, Tel 191 (For further information see left side lines and page 22 Buyers' Guide)

Lumber—Retail
Chico
AISTHORPE LUMBER CO, 948 S Broadway, Tel 130
Diamond Match Co 344 Cherry
Sterling Lumber Co 1766 The Esplanade
Oroville
Diamond Match Co 1630 Meyers
Peter O A 2410 Meyers
Sterling Lumber Co 1780 Meyers
Thode & Sons Lumber Co 3640 Meyers and 3624 Palermo rd

Lumber—Wholesale
Chico
Diamond Match Co 16th beyond Barber Addition
Oroville
Swayne Lumber Co s end Veatch

***Machine Shops**
Chico
CHICO MACHINE WORKS, 81 Dayton Av at 9th, Between Cherry & Orange, Tel 153

***Machinery—Road**
Chico
BUTTE TRACTOR & EQUIPMENT CO INC, 194 E 2d, Tel 43 (For further information see front cover and page 14 Buyers' Guide)

Machinists
Chico
Chico Machine Works 81 Dayton av
Farch M A 116 E Perket
Oroville
James Machine Shop 2421 Meyers

Manufacturers Agents
Chico
Ward Emmett (paper products) 312 Main

Marble Workers
Oroville
PYNCHON EDW I (Oroville Granite & Marble Works) 1114 High, Tel 630-J (For further information see Oroville tab insert)

Massage
Oroville
Gould Carey Mrs 860 Robinson

Match Manufacturers
Chico
Diamond Match Co ft of 17th
Durham
Diamond Match Co

Dodge Brothers and Plymouth Motor Cars
RALPH S. WATKINS CO.
2nd Cor. Flume CHICO Tel. 88

Mattress Manufacturers
Chico
Owlett H T 765 E Humboldt av
Square Deal Mattress Factory Humboldt av opp Bruce Street Bridge rt 2 bx 40
Oroville
Wood Paul 2618 Meyers

Meats—Retail
Chico
Burke S A 1538 Park av
Chico Meat Co 302 Broadway and 807 Main
Christopher Bros 544 Broadway
Dugger C L 1250 The Esplanade
Grawitz Burt 520 Broadway
Main Market 201 Main
Snow K E 702 W 5th
Oroville
Black M M 1521 Meyers
Johnson & Openshaw Inc 1533 Meyers and 1855 Montgomery
Kroeger F W 1374 Huntoon
Quality Market 1924 Bird
Durham
Durham Meat Market

***Memorial Tablets**
Oroville
PYNCHON EDW I (Oroville Granite & Marble Works) 1114 High, Tel 630-J (For further information see Oroville tab insert)

Men's Furnishings—Retail
(See also Clothing Dealers—Men's and Boys'—Retail)
Chico
Bibbero Saml 146 W 2d
Donohue F T 330 Main
Livingston S D 218 Main
Sigel W F 301 Broadway
Oroville
Sandler Jacob 1937 Bird
Stiller Michl 1985 Montgomery

Milk Dealers
(See also Dairies)
Chico
Jersey Home Dairy 810 W 5th
Land O'Gold Milk Products Co 625 Orange
Miller W A 222 W 3d
QUALITY MILK CO, 738 W 5th, Tel 1265 (For further information see front cover and page 22 Buyers' Guide)
Oroville
Crescent Milk Co 1790 Olive

***Mill Feed**
Chico
CHICO SEED & FEED CO, 276 E 1st, Tel 758 (For further information see left top lines and page 19 Buyers' Guide)

Milliners
Chico
Moore A M Mrs 334 Broadway

***Mineral Water**
Chico
CHICO SODA WORKS, 105 W 13th cor Park Av, Tel 13 (For further information see left top lines and page 18 Buyers' Guide)

Mining Companies and Operators
Oroville
Cherokee Drift Mining Co 2066 Bird
Golden Empire Co 2055 Bird
Hammon Engineering Co 2016 Bird
Oroville Gold Dredging Co 2052 Bird

Mining Tools—Used
Oroville
Ogle F E 2360 Meyers

Monumental Work
Chico
Chico Granite & Marble Works 101 Main
Oroville
PYNCHON EDW I (Oroville Granite & Marble Works) 1114 High, Tel 630-J (For further information see Oroville tab insert)

***Morticians**
Chico
BICKNELL H C FUNERAL HOME THE, 341 W 3d, Tels 23 and 24
Oroville
THOMAS W M FUNERAL HOME, 1175 Robinson, Tel 600 (For further information see back cover and Oroville tab insert)

Motion Picture Theatres
Chico
National 230 W 2d
Senator 517 Main

EVERY STORE should appear in the Directory and the Directory should be in Every Store.
Besides its use to the storekeeper, it is a convenience the customer looks for. The store that offers an old Directory, or no Directory at all, fails to show its patrons a courtesy they will find elsewhere.

Polar Ice Company
IRA W. HANNIS, Owner & Mgr.
Cor. 9th & Salem Sts. CHICO Phone 365-W

A Directory Library
containing City Directories from all over the Country is maintained at the CHICO CHAMBER OF COMMERCE for your convenience Free to Consult whenever you desire. This is Part of Our Service

R. L. POLK & CO.

Motion Picture Theatres—Contd

Oroville

Rex 1565 Meyers
State 1489 Meyers

*Motor Trucks

Chico

INDIANA, White and Indiana Sales & Service, 1900 Park Av, Tel 219 (For further information see left side lines and page 27 Buyers' Guide)
WHITE, White and Indiana Sales & Service, 1900 Park Av, Tel 219 (For further information see left side lines and page 27 Buyers' Guide)

Motorcycle Dealers

Chico

Bowles Thos 198 E 9th

*Motors—Electric

Chico

PLUMMER J C & SON, 1111 Hazel, Tel 1461 (For further information see left side lines and page 23 Buyers' Guide)

Music Teachers

Chico

Bauer M H (piano) 308 Hazel
Christensen School of Music (piano) 728 W 3d
Field Kenneth (voice) 128 W Sacramento av
Laughlin P A Mrs (piano) 178 E 6th
Lobdell Eugenia Mrs (piano) 1421 Locust
Mathison M T (mandolin-guitar) 431 W 7th
Watson L M (stringed instruments) 420 Wall

Oroville

Milnes Maude (violin piano) 1284 Bird
Pray A J Mrs (piano) 2075 Bird
Westwood E R Mrs (piano) 1440 Robinson

Music and Musical Instruments—Dealers

Chico

Kesselring A J 416 Broadway
Valley Music Shop 241 Broadway

Oroville

KELLY'S, 1330 Meyers, Tel 157 (For further information see Oroville tab insert)

News Dealers

Chico

Burke L E & Son 802 W 5th
Central News Agency 442 Broadway

Oroville

KELLY'S, 1330 Meyers, Tel 157 (For further information see Oroville tab insert)

Newspapers

Chico

CHICO ENTERPRISE THE (Daily) 235 W 2d, Tels 998 and 999
CHICO RECORD THE (Daily) 117 Broadway, Tel 1234
Sacramento Bee 217 W 2d
Weekly Record (weekly) 117 Broadway

Oroville

OROVILLE MERCURY-REGISTER (Daily) 1835 Robinson, Tels 6 and 7
Oroville Press (weekly) 1347 Huntoon

Notaries Public

Chico

Dean B L Mrs 137 Broadway
ROTH HARRY A, 312 Main, Tel 437

Oroville

Bumgarner Jeanne 1453 Meyers
Smith Carol 2016 Bird

Notions and Fancy Goods—Retail

Chico

Orendorff V B 526 Broadway
Sprouse-Reitz Co Inc 338 Broadway

Oroville

Biggs A C 1454 Meyers

Nurserymen

Chico

Lindo Nursery Cementery la
Reid L M Mrs 826 W 7th
West Side Gardens Nursery 4710 6th

Oroville

Kinney Walter A 3665 Meyers
Ronsse P H 1912 A

Nurses—Graduate

Chico

Boucher Eleanor B 139 Normal av
Cox M M Mrs 387 E 1st av
Crabbe Lavenia Mrs 924 S Chestnut

GENERAL PETROLEUM SERVICE STATION
CARL F. MEWES, Mgr.
U. S. TIRES — AUTO ACCESSORIES — WE GREASE TO PLEASE
1405 Park Ave. CHICO, CALIF. Phone 1516

Dahl Leone Mrs 116 W 19th
Davis D B Mrs 459 E 8th
Deveney Isabel 689 E 6th
Gakle Elsie Mrs 484 E 6th
Justis Alice 796 E 5th
Justis Lula J 796 E 5th
Meakins Lorraine 652 E 12th
Murry Dorothy 555 E 15th

Durham

Frederick Eva M
Frederick Ruth C

Nurses—Practical

Chico

East Belle E 658 E 7th
Hall M J Mrs 1029 S Salem
Jeffery Helen M 1530 Oleander av

Oroville

Olsen A F Mrs 1141 Robinson

Nuts—Dealers and Importers

Chico

Fisher Herman C Co 500 The Esplanade
Pfeiffer F M 4330 11th av

Office Supplies and Equipment

Oroville

KELLY'S, 1330 Meyers, Tel 157 (For further information see Oroville tab insert)

Oil Burners and Oil Burning Equipment

Chico

CHICO ICE & COLD STORAGE CO, 1297 Park Av, Tel 102 (For further information see inside front cover and page 20 Buyers' Guide)

Oroville

WESTERN OIL & BURNER CO, 1638 Huntoon, Tel 412

Oil Producers and Shippers

Chico

General Petroleum Corp 4321 8th av
Gilmore Oil Co 4101 20th
Mohawk Petroleum Co 1545 Park av
Richfield Oil Corp 2140 The Esplanade
Tidewater Associated Oil Co Columbus av nr Sacramento av
Union Oil Co 5th cor Pomona av

Oroville

Shell Oil Co 1330 Marysville rd
Standard Oil Co 1959 Idora
Tidewater Associated Oil Co 710 Montgomery
Union Oil Co 1550 Marysville rd

Oils and Lubricants—Dealers

(See also Oil Producers)

Chico

CARMACK'S DWIGHT ASSOCIATED SERVICE, 7th and Main, Tel 677 (For further information see right side lines and page 15 Buyers' Guide)
Consumers Fuel & Storage Co 512 Orange

Olive Packers

Oroville

Ehmann Olive Co 2011 3d
Mt Ida Packing Co 2011 3d
Olive Products Co 2011 3d

Optical Goods—Manufacturers

Chico

Aitken G L 341 Broadway R211-12

Opticians—Retail

Oroville

Halstead's 1390 Meyers

Optometrists

Chico

Guynn P H 116 W 2d
Voorhies H L 346 Broadway

Oroville

Dietle A T 1925 Montgomery

Oriental Goods

Chico

Quong On 714 Cherry

*Ornamental Flower Pots

Chico

VALLEY CONCRETE PIPE & PRODUCTS CO INC, 2201 Park Av, Tel 242 (For further information see front cover and page 22 Buyers' Guide)

Osteopathic Physicians

Chico

Waters A B 341 Broadway R304

Oroville

Griggs C B 1981 Bird R12

Paint, Oil and Varnish Dealers—Retail

Chico

COLLIER-CLARK HARDWARE INC, 105-109 Broadway, Tel 57 (For further information see left top lines and page 3)
Haines R D 138 W 3d

LANDS
ALMOND ALFALFA BEET, GRAIN CLOVER RICE, STOCK and SHEEP RANGES
HOMES
INSIDE & OUTSIDE CITY FROM 1 ROOM UP
INS.
CASUALTY AUTO, FIRE LIFE
◆
ROTH & GAY
312 Main St.
Phone 437
Chico

CHICO SEED AND FEED CO.
WHOLESALE AND RETAIL
FLOUR — GRAIN — MILL FEED
276 East 1st St. CHICO Tel. 758

Your City Directory Answers All Questions as to WHOM You Are Looking For and WHERE They Can Be Found

The Classified Business Section is the Market Place Where Buyers and Sellers of All Kinds of Merchandise and Service Meet

R. L. POLK & CO.

Paint, Oil and Varnish Dealers—Retail—Contd

Oroville

GRAY-NURSE HARDWARE CO, 1359-65 Huntoon, Tel 12

Painters—Automobile

Chico

Kaufman W E 895 E Humboldt av
Staples W A 1008 Main

Oroville

Phillips Ralph 2075 Montgomery

Painters and Decorators

Chico

Cummings H R 211 W 22d
James Noah 254 E Humboldt av
Wilson F W 407 W 9th

Oroville

Smith L C 2062 Lincoln

Parks and Playgrounds

Chico

Bidwell Park The Esplanade bet Woodland and Vallambrosia av
Children's Playground N end of Broadway
City Park Broadway bet 4th and 5th

***Periodicals**

Oroville

KELLY'S, 1330 Meyers, Tel 157 (For further information see Oroville tab insert)

Photographers

Chico

Hemminger C B 336 Broadway R9
Staples H A 220 Broadway
Wright J McK 226 Main

Oroville

Flannery Frank 1864 Montgomery
Sorenson Robt 1960 Bird

Physicians and Surgeons

Chico

ALEXANDER J H, 111 W 2d, Tel 247
Barnes W H 310 Main R401
Chiapella J O 129 Broadway
CUMMINGS MYRTLE A (Chico Medical Group) Office 419 First National Bank Bldg, 310 Main, Tel 682
Doyle J L 440 W 4th
Ellis H O 315 Wall
Enloe N T 315 Wall
Fabian J P 116 W 2d
HAMILTON PERCY LEE, M.D., 244 Broadway, Tel 54
HEPPLEWHITE JAMES G, 6-9 Noonan Bldg, 304 Broadway, Tel 1295
Johnson W B 341 Broadway R205
LANDIS CHAS C, (Chico Medical Group) Office 419 First National Bank Bldg, 310 Main, Tel 682
Meyers E L 341 Broadway R221
Moulton D H 341 Broadway R200
Oliver C A 231 W 3d
PLUMB CHAS E (Chico Medical Group) Office 411 First National Bank Bldg, 310 Main, Tel 682
Reynolds F C 246 W 3d
White J H 315 Wall

Oroville

Bennings Chas jr 1330 Huntoon
Craviotto Concessa 1330 Huntoon
Jacoby L A 1334 Meyers
Kilduff Raymond 1378 Meyers
KUSEL ELI A, 1957 Montgomery, Tel 89
Whiting F M 1378 Meyers

Durham

Allen A E

Piano Tuners and Repairers

Chico

Bocast Wm 4306 8th av
Cogswell J E 1907 S Salem

***Pipe—Concrete**

Chico

VALLEY CONCRETE PIPE AND PRODUCTS CO INC, 2201 Park Av, Tel 242 (For further information see front cover and page 22 Buyers' Guide)

Plumbers, Steam and Gas Fitters

Chico

Camper D R 815 W 5th
DeMarais C C 707 Broadway
Hall S E 741 Broadway
Stultz Lon Vallambrosia av rt 2 bx 89a

Oroville

Fleager J M 3464 Meyers
French R M 1364 Huntoon
Kober O J 1623 Bird
Myers J C 1844 Montgomery

Durham

Greene J A

Plumbing Supplies—Dealers

Chico

COLLIER - CLARK HARDWARE INC, 105-109 Broadway, Tel 57 (For further information see left top lines and page 3)

POLK'S BANKERS ENCYCLOPEDIA
"The Unabridged Bank Directory of the World"
Published in March and September—$15.00 per volume
354-360 4TH AVE., NEW YORK R. L. POLK & CO. 431 HOWARD ST., DETROIT

***Poultry Feeds**

Chico

NORTHERN STAR MILLS, Office and Mill 435 W 16th cor Chestnut, Tel 181 (For further information see front cover, left top lines and page 19 Buyers' Guide)

***Poultry and Dairy Feeds**

Chico

CHICO SEED & FEED CO, 276 E 1st, Tel 758 (For further information see left top lines and page 19 Buyers' Guide)

Printers—Book and Commercial

Chico

BROYLES & CAMPER, 221 W 2d, Tel 74 (For further information see front cover and page 23 Buyers' Guide)
HURST & MOORE (Record Press) 115 Broadway, Tel 30
Milne J S 821 Main
Vaughn P A 1139 Spruce av

Oroville

Crutcher G E 1382 Huntoon
Woodhouse A C 1436 Meyers

Publishers—Book, Newspaper and Periodical

Chico

CHICO RECORD THE, 117 Broadway, Tel 1234
ENTERPRISE PUBLISHING COMPANY INC, 235 W 2d, Tels 998 and 999

Oroville

OROVILLE MERCURY-REGISTER, 1835 Robinson, Tels 6 and 7

***Publishers—Directory**

POLK R L & CO, 604 Mission, San Francisco

***Pump Dealers**

Chico

PLUMMER J C & SON, 1111 Hazel, Tel 1461 (For further information see left side lines and page 23 Buyers' Guide)

Pump Manufacturers

Chico

Butte Pump & Motor Works 828 Oroville av

***Pump Repairers**

Chico

PLUMMER J C & SON, 1111 Hazel, Tel 1461 (For further information see left side lines and page 23 Buyers' Guide)

***Pump Servicing**

Chico

PLUMMER J C & SON, 1111 Hazel, Tel 1461 (For further information see left side lines and page 23 Buyers' Guide)

***Pumps—Water System**

Chico

PLUMMER J C & SON, 1111 Hazel, Tel 1461 (For further information see left side lines and page 23 Buyers' Guide)

***Pumps—Well**

Chico

PLUMMER J C & SON, 1111 Hazel, Tel 1461 (For further information see left side lines and page 23 Buyers' Guide)

Radiator Repairers—Automobile

Oroville

Benjamin Arth 1344 Lincoln

Radio Broadcasting Stations

Chico

K H S L, 2d and Flume, Tels 237-238 (For further information see back cover and page 24 Buyers' Guide)

Radio Sets and Supplies—Retail

Chico

COLLIER-CLARK HARDWARE INC, 105-109 Broadway, Tel 57 (For further information see left top lines and page 3)
Graves Radio-Electric 548 Broadway
HANSON'S RADIO (Zenith) 232 Main, Tel 151
Scott A M & Son 843 Main

Oroville

KELLY'S, 1330 Meyers, Tel 157 (For further information see Oroville tab insert)
Mayr J A 1858 Bird
Reed Dana 2050 Montgomery

Dwight Easy Pay Carmack's Associated Service Station
GOODRICH TIRES AND BATTERIES SOLD ON EASY PAYMENTS TO SUIT YOUR INCOME
ASSOCIATED PRODUCTS — LUBRICATION — TIRE REPAIRING — MOTOROLA RADIOS
7th & Main CHICO, CALIF. Tel. 677

Telephone
13
CHICO SODA WORKS
ERNEST BELLINGER, Prop.
SODA WATERS, MINERAL WATERS, BEER
13TH AND PARK AVE.

TRUCKS and BUSSES
WHITE and INDIANA
SALES AND SERVICE CO.
DISTRIBUTORS WHITE MOTOR COMPANY
1900 Park Ave., Chico
Tel. 219

*Radios—Automobile

Chico

CARMACK'S DWIGHT ASSOCIATED SERVICE, 7th and Main, Tel 677 (For further information see right side lines and page 15 Buyers' Guide)

Railroads

Chico

Sacramento Northern Railway Co pass and frt depot 152 E 1st
Southern Pacific Co 916 W 5th

Oroville

Sacramento Northern Railway Co pass depot 1958 Robinson frt depot 1925 do
Southern Pacific Co frt depot 2000 Meyers
Western Pacific Railroad depot High cor Robinson

Durham

Sacramento Northern Railway Co
Southern Pacific Co

Reading Rooms

Chico

Christian Science Reading Room 310 Main R413

Oroville

Christian Science Reading Room 1909 Bird and 1424 Pine

Real Estate

Chico

BAINBRIDGE STEPHEN L, 333 Main, Tel 582
California Lands Inc 234 W 2d
Chico Development Corp 213 W 2d
FERRELL ROY, 137 Broadway, Tel 71
Fox C R 113 W 19th
Loomis R D 308 Broadway
Nau F M 797 E 5th
ROTH & GAY, 312 Main, Tel 437 (For further information see right side lines and page 24 Buyers' Guide)
SEARS-PORTER REALTY CO, 140 W 2d, Tel 48 (For further information see right top lines and page 25 Buyers' Guide)
SIMMONS O D, 337 Broadway, Tel 79
TRACY REALTY CO, 200 Broadway, Tel 98

Oroville

Crain J S 1081 Robinson
Feather River Forest Homes 2016 Bird
Fortune Acres of California 2055 Bird
HENGY W B, 1915 Bird, Tel 292
Irwin A W Insurance Agency 2080 Bird
Realty Exchange 1568 Meyers
STORMES A W, 2070 Bird, Tel 811
Sutherland Insurance Agency 1375 Huntoon
Tucker A C 1235 Bird

Durham

Levens G W
Schooling G P

*Realtors

Chico

ROTH & GAY, 312 Main, Tel 437 (For further information see right side lines and page 24 Buyers' Guide)
SEARS-PORTER REALTY CO, 140 W 2d, Tel 48 (For further information see right top lines and page 25 Buyers' Guide)

Refrigerator Dealers

Chico

GAGE W F & SONS INC (Electrolux) 280 E 2d Cor Wall, Tel 120
Hanson's Radio 232 Main
PARKER HARDWARE STORE, 127 W 3d, Tel 195

*Refrigerators—Ice

Chico

CHICO ICE & COLD STORAGE CO, 1297 Park Av, Tel 102 (For further information see inside front cover and page 20 Buyers' Guide)
POLAR ICE COMPANY, cor 9th and Salem, Tel 365-W (For further information see left top lines and page 20 Buyers' Guide)

Rental Agents

Chico

ROTH & GAY, 321 Main, Tel 437 (For further information see right side lines and page 24 Buyers' Guide)

Resorts

Chico

Richardson Springs office 337 Main

The City Directory is the Natural Source of Information and is
"On the Job" 365 Days Every Year

Restaurants and Lunch Rooms

Chico

Abbott M M 440 Broadway
Ben L W 233 Broadway
Chang Nun Restaurant 247 Main
Chop Suey Inn 218 W 3d
Cliff House 1020 Main
Croft P B 139 W 2d
Hurley Jas 1837 The Esplanade
Kontos John 205 Main
Lim Otto 215 Main
Lindsay G J 528 Main
Max's Cafe 317 Broadway
Mills Coffee Shop 331 Main
Mundell E V 1631 Park av
Murphy Harold 835 Main
O'Dell Jas 1020 Main
Panama Cafe 133 W 2d
Phillips J A 127 W 2d
Ray Rose Mrs 1711 Park av
Rice Ralph 800 Broadway
Shanghai Restaurant 319 Main
Silva Joe 118 Main
Smith C B Mrs 479 E 9th
Staffelbach P H 510 Broadway
Summers Maud Mrs 809 Main
T & T Restaurant 3440 Humboldt
Tong C S 130 Main
Torgis O M 126 Smoot av
TRAVELERS HOTEL & COFFEE SHOP, 218 W 4th, Tel 285 (For further information see back cover)
Watson E R 116 W 4th
Wilson C M 628 Main
Yarbough Fred 848 W 5th

Oroville

Alameda Lupe Mrs 2227 Montgomery
Coffee Cup 1954 Bird
Delight N S 2040 Montgomery
Five and Ten Grill 1390 Huntoon
Gleason H C 1986 Montgomery
Graham L L 1931 Montgomery
Kehriotis J G 1867 Montgomery
Leonard Mildred Mrs 1956 Robinson
Lim Buck Sing 1453 Huntoon
Lim Harry 1860 Bird
McClung Lillian Mrs 1967 Montgomery
Neaves B A Mrs 1977 Montgomery
O'Brien Patk 1461 Meyers
Prince T E 1718 Broderick
Ritz Coffee Shop 1364 Meyers
Sylva G E Mrs 1825 Robinson
Tong Fong Low 2051 Robinson
Willard C B 1340 Meyers
Wilson Arth 1829 Montgomery
Zahner O J 2350 Meyers

*Road Machinery

Chico

BUTTE TRACTOR & EQUIPMENT CO INC, 194 E 2d, Tel 43 (For further information see front cover and page 14 Buyers' Guide)

Roofers

Chico

Sierra Roofing Co 137 Broadway

Oroville

Treichler A E 2111 Meyers

Safe Deposit Boxes

Chico

ANGLO CALIFORNIA NATIONAL BANK OF SAN FRANCISCO, 300 Main, Tels 132 and 133
BANK OF AMERICA NATIONAL TRUST & SAVINGS ASSN, 201 Broadway, Tel 1

Sand and Gravel Dealers

Chico

CHEROKEE SAND & GRAVEL CO, Office 1900 Park Av, Tel 219, Chico-Oroville Highway, Dry Creek (For further information see right side lines and page 18 Buyers' Guide)
DONNER FRED A, 1443 Park Av, Tel 1013

Oroville

Pacific Coast Aggregates Inc s end 3d av

*Sash, Doors and Window Screens

Chico

MILLIGAN'S CABINET SHOP, 113 W 13th, Tel 110

Savings Banks

Chico

ANGLO CALIFORNIA NATIONAL BANK OF SAN FRANCISCO, 300 Main, Tels 132 and 133
BANK OF AMERICA NATIONAL TRUST & SAVINGS ASSN, 201 Broadway, Tel 1

Saw Filers, Setters and Repairers

Chico

Olmstead N A 1919 Park av

*Schools—Accountancy

Chico

GOLDEN EMPIRE COLLEGE OF COMMERCE, Waterland-Breslauer Bldg, 341 Broadway, Tel 69 (For further information see front cover, right top lines and page 26 Buyers' Guide)

CHEROKEE
RETAIL
WHOLESALE
SAND AND GRAVEL CO.
BRICK CLAY
TILE CLAY
WATERPROOFING
CLAY
Phone 219
GENERAL
OFFICE
1900 Park Ave.
CHICO

NORTHERN STAR MILLS
R. A. HARELSON
Flour — Feed — Hay — Grain — Bags — Twine
16TH & CHESTNUT CHICO, CALIF. TEL. 181

YOUR CITY DIRECTORY IS STANDARDIZED
Be it Kalamazoo or Baraboo, information arrangement is uniform. Sixteen gauge wire is identically the same size in Boston or Bellingham, railroad tracks are the same width in Connecticut and California; shoe sizes are standard whether made in Brockton or Stockton, and so on, ad infinitum.

Schools—Public

Chico

Bidwell Grant cor Rodeo av
Central 548 W 1st
Chapman 18th cor Beech
Chico High 851 The Esplanade
Citrus Avenue 1280 Citrus av
Linden 1163 E 7th
Nord Avenue Sacramento av cor Nord
Oakdale 1025 S Broadway
Rosedale Pomona av nr River rd
Sacramento Avenue Sacramento av nr Sandy Gulch
Salem Street 710 Salem

Oroville

Bird Street Grammar 1355 Bird
Burbank Primary 3455 Palermo rd
East Grammar 2775 Yard
Oroville Union High 1535 Bridge

Durham

Durham Union High
Durham Public School

Schools, Colleges and Academies

Chico

CHICO STATE COLLEGE, 402 W 1st Cor Normal Av, Tels 1500 and 1501
GOLDEN EMPIRE COLLEGE OF COMMERCE, Waterland-Breslauer Bldg, 341 Broadway, Tel 69 (For further information see front cover, right top lines and page 26 Buyers' Guide)
Notre Dame School 547 W 4th
Staton's Beauty School 126 W 2d

***Secretarial Schools**

Chico

GOLDEN EMPIRE COLLEGE OF COMMERCE, Waterland-Breslauer Bldg, 341 Broadway, Tel 69 (For further information see front cover, right top lines and page 26 Buyers' Guide)

Seeds—Retail

Chico

Guill L M 120 Broadway
NORTHERN STAR MILLS, Office and Mill 435 W 16th cor Chestnut, Tel 181 (For further information see front cover, left top lines and page 19 Buyers' Guide)

***Septic Tanks**

Chico

VALLEY CONCRETE PIPE & PRODUCTS CO INC, 2201 Park Av, Tel 242 (For further information see front cover and page 22 Buyers' Guide)

***Sewer Builders and Contractors**

Chico

VALLEY CONCRETE PIPE & PRODUCTS CO INC, 2201 Park Av, Tel 242 (For further information see front cover and page 22 Buyers' Guide)

Sewing Machine Dealers

Chico

Singer Sewing Machine Co 534 Broadway

Sheet Metal Workers

Chico

Frost Sheet Metal Works 518 Wall
Hall Sheet Metal Works 1006 Main
Moore Clyde 431 W 9th
Ramstead O W 177 E 2d

Oroville

Oroville Sheet Metal Works 2061 Montgomery
Treichler A E 2111 Meyers

Shoe Dealers—Retail

Chico

HONODEL SHOE STORE, 316 Main, Tel 393-W
Kollenborn I L 236 Main
Quittman Max 222 Main
Richards T H 236 Broadway
Rothman H D 118 W 2d
Sprague A D 181 E 19th

Oroville

Hecker's Shoe Store 1911 Montgomery
HOLUB'S SHOE STORE, 1949 Montgomery, Tel 187-J

Shoe Repairers

Chico

Murray W D 127 Broadway
Riedel H C 127 W 2d
Swartz C N 1630 Park av

Oroville

Hambly B 1964 Montgomery
Sanderson J L 1465 Meyers
Tennebaum Benj 2047 Montgomery

Durham

Woodman Geo

TRAIN for LEADERSHIP Business Administration pays well and offers sure promotion. Organization Technique, Executive Procedure and Management are easily learned. Train in a College with a background of forty years of community service.
GOLDEN EMPIRE COLLEGE OF COMMERCE WATERLAND-BRESLAUER BUILDING
W. H. HOWLAND, President
Phone 69 Chico, California

Shoe Shiners

Chico

Barlow Lonzo 313 Broadway
Daily G R 500 Broadway
Devinger C G 227 Broadway
Owens Sterling 138 Broadway
Sutton Arth 239 Broadway

Oroville

Capital Shoe Shine Parlor 1355 Meyers
Evins Clarence 1851 Montgomery
Widener Arnold 1338 Meyers

***Shorthand Schools**

Chico

GOLDEN EMPIRE COLLEGE OF COMMERCE, Waterland-Breslauer Bldg, 341 Broadway, Tel 69 (For further information see front cover, right top lines and page 26 Buyers' Guide)

Sign Painters and Manufacturers

Chico

Magoon L J 1920 Park av

Oroville

Kroesing C W 1858 Bird

Sign and Card Writers

Chico

Archer J F 428 W 16th

***Sleeping Bags**

Chico

NOTLEY CLARK LUGGAGE STORE, 123 W Third, Tel 191 (For further information see left side lines and page 22 Buyers' Guide)

Societies

Chico

AMERICAN LEGION
Chico Auxiliary Post No 17 900 The Esplanade
Chico Post No 17 900 The Esplanade
BENEVOLENT AND PROTECTIVE ORDER OF ELKS
Chico Lodge No 423 224 W 2d
GRAND ARMY OF THE REPUBLIC
Grannis G W Relief Corps 900 The Esplanade
Hallock Post No 19 900 The Esplanade
Hallock Post No 19 Women's Relief Corps 900 The Esplanade
INDEPENDENT ORDER OF ODD FELLOWS
Beulah Rebekah Lodge No 60 244 Broadway
Chico Canton No 2 244 Broadway
Chico Encampment No 33 244 Broadway
Chico Lodge No 113 244 Broadway
KNIGHTS OF COLUMBUS
Chico Council No 1137 543 W 4th
MASONIC
Chico Bethel No 82 Order of Job's Daughters 121 W 1st
Chico Chapter Order of De Molay 121 W 1st
Chico Chapter No 42 RAM 121 W 1st
Chico Commandery No 12 KT 121 W 1st
Chico Lodge No 111 F&AM meets 121 W 1st office 140 W 2d
Chico Pyramid No 17 (Sciots) 121 W 1st
Josephine Chapter No 104 OES 121 W 1st
NATIVE DAUGHTERS OF THE GOLDEN WEST
Bidwell Annie K Parlor 306 W 2d
SPANISH-AMERICAN WAR VETERANS
Cahill J J Camp No 52 900 The Esplanade
VETERANS OF FOREIGN WARS
Chico Auxiliary Post No 1555 900 The Esplanade
Chico Post No 1555 900 The Esplanade
WOODMEN OF THE WORLD
Great Oak Camp No 136 341 Broadway R314

Oroville

AMERICAN LEGION
Post No 95 2374 Montgomery
BENEVOLENT AND PROTECTIVE ORDER OF ELKS
Oroville Lodge No 1484 1835 Montgomery
FRATERNAL ORDER OF EAGLES
Oroville Aerie No 196 1853 Montgomery
GRAND ARMY OF THE REPUBLIC
Sherman W T Post No 96 2374 Montgomery
INDEPENDENT ORDER OF ODD FELLOWS
Orange Grove Lodge 184 (Rebekahs) 1853 Montgomery
Oroville Encampment No 22 1853 Montgomery
Oroville Lodge No 59 1853 Montgomery

CHICO
AUTO
WRECKERS
•
ALL PARTS FOR SOME CARS AND SOME PARTS FOR ALL CARS
•
WINDSHIELD AND DOOR GLASS INSTALLED
•
1023 Main St.
At Bridge
TEL. 1042

BIDWELL MOTOR CO.
SALES AND SERVICE
PONTIAC 6 & 8
530 Main St. CHICO Tel. 1015

NAMES APPEARING in LARGE TYPE in this Directory represent the ENERGY and PUSH of the CITY. Patronize them—they ACCOMPLISH the WONDERS here and make the CITY what it is.

Societies—Contd

KNIGHTS OF COLUMBUS
Oroville Council No 2603 1380 Bird

KNIGHTS OF PYTHIAS
Oroville Lodge No 232 1976 Montgomery

MASONIC
Amapola Chapter No 119 OES 1462 Meyers
Franklin Chapter No 20 RAM 1462 Meyers
Oroville Bethel No 55 Job's Daughters 1462 Meyers
Oroville Chapter Order of De Molay 1462 Meyers
Oroville Commandery No 5 KT 1462 Meyers
Oroville Lodge No 103 F&AM 1462 Meyers

NATIVE DAUGHTERS OF THE GOLDEN WEST
Gold of Ophir Parlor No 190 2374 Montgomery

NEIGHBORS OF WOODCRAFT
Citrus Circle No 117 1853 Montgomery

UNITED SPANISH WAR VETERANS
United Spanish War Veterans 2374 Montgomery

VETERANS OF FOREIGN WARS
Oroville Post No 1747 2374 Montgomery

Soda Water Manufacturers

Chico
CHICO SODA WORKS, 105 W 13th cor Park Av, Tel 13 (For further information see left top lines and page 18 Buyers' Guide)

Soft Drink Manufacturers

Chico
CHICO SODA WORKS, 105 W 13th cor Park Av, Tel 13 (For further information see left top lines and page 18 Buyers' Guide)

Sporting Goods—Retail

Chico
Barth Adolph 128 Broadway
Oroville
Damon L G 1359 Meyers
Nichols Sporting Goods & Fixit Shop 2044 Montgomery
Sportsman's Shop 1975 Montgomery

Stationers—Retail

Chico
Sherwood Caroline Mrs 434 Broadway
Oroville
KELLY'S, 1330 Meyers, Tel 157 (For further information see Oroville tab insert)

Stenographers—Public

Chico
Scott Bonnie 312 Main

***Stone Cutters**

Oroville
PYNCHON EDW I (Oroville Granite & Marble Works) 1114 High, Tel 630-J (For further information see Oroville tab insert)

Storage

Chico
NORTHERN STAR MILLS, Office and Mill 435 W 16th cor Chestnut, Tel 181 (For further information see front cover, left top lines and page 19 Buyers' Guide)

Tailors—Merchant

Chico
Asser John 304 Broadway
Pestal Frank 124 W 2d
Oroville
Heath G E 1976 Montgomery
Macdonald C R 1836 Pine

Tamale Manufacturers

Chico
Freitas Jos 229 Main

***Tanks—Septic**

Chico
VALLEY CONCRETE PIPE & PRODUCTS CO INC, 2201 Park Av, Tel 242 (For further information see front cover and page 22 Buyers' Guide)

Taxicab Service

Chico
Golden Empire Taxi 337 Main
Vinyard Thos 340 Main

Telegraph Companies

Chico
Postal Telegraph-Cable Co 217 W 2d
Western Union Telegraph Co 128 W 2d
Oroville
Postal Telegraph-Cable Co 1359 Meyers
Western Union Telegraph Co 2010 Bird

SEARS-PORTER REALTY CO.
LICENSED REALTY BROKERS
ESTABLISHED 1903
Second and Main Sts. CHICO Telephone 48

Telephone Companies

Chico
Pacific Telephone & Telegraph Co 237 W 5th
Oroville
Pacific Telephone & Telegraph Co 1439 Huntoon

Tire Dealers and Repairers

Chico
CARMACK'S DWIGHT ASSOCIATED SERVICE, 7th and Main, Tel 677 (For further information see right side lines and page 15 Buyers' Guide)
CROW R J, 605 Broadway, Tel 905 (For further information see back cover and page 15 Buyers' Guide)
FIRESTONE SERVICE STORES INC, 704 Main, Tel 328
GENERAL PETROLEUM SERVICE STATION, 1405 Park Av, Tel 1516 (For further information see right top lines and page 16 Buyers' Guide)
HICKS SUPER SERVICE (Sieberling Tires) 809 Oroville Av cor 8th and Broadway, Tel 542-J (For further information see back bone and page 16 Buyers' Guide)
Langille Floyd 116 W 8th
Taylor C S 259 E 2d
THORP HOWARD P, 1224 Park Av, Tel 1224
WATKINS RALPH S COMPANY, 293 E 2d cor Flume, Tel 88 (For further information see front cover, right top lines and page 17 Buyers' Guide)
Oroville
Darby's Meyers se cor Wyandotte rd
Gendron E W 2120 Montgomery
Petty Ellis 1655 Marysville rd

***Tires — Automobile — Used**

Chico
CHICO AUTO WRECKERS, 1023 Main at Bridge, Tel 1042 (For further information see right side lines and page 18 Buyers' Guide)

***Tires and Tubes**

Chico
U S ROYAL TIRES AND TUBES, General Petroleum Service Station Dealers, 1405 Park Av, Tel 1516

***Title Insurance**

Oroville
BUTTE COUNTY TITLE CO, 1427 Huntoon, Tel 38 (For further information see back cover, Oroville tab insert and page 27 Buyers' Guide)
OROVILLE TITLE CO, 1447 Huntoon, Tel 254

Tourists' Camps

Chico
Chico Auto Camp 1743 Park av
CLARKE'S TOURIST COURT, On The Highway at 20th Street, 1930 Park Av, Tel 1154-W
Lundeen B E 1920 The Esplanade
Miller Leo 2212 Park av
Oroville
Davis E G 1845 Marysville rd
Lindahl J I 1680 Marysville rd
Rasmussen Victor 1080 Quincy rd
Welch's Auto Court 1340 Safford
Durham
Thompson C A

***Tractor Dealers**

Chico
BUTTE TRACTOR & EQUIPMENT CO INC, 194 E 2d, Tel 43 (For further information see front cover and page 14 Buyers' Guide)

***Tractors**

Chico
CATERPILLAR TRACTORS, Butte Tractor & Equipment Co Inc Agents, 194 E 2d, Tel 43

Transportation — Freight — Automobile

Chico
GOLDEN EMPIRE TRUCKING TERMINAL, 1649 Park Av, Tel 1577 (For further information see right top lines and page 27 Buyers' Guide)

A Call Was Left For You
WHOSE PHONE NUMBER IS IT?
The Answer Is in the Numerical Phone Guide of This Book

A Call Was Left For You
Whose Phone Number Is It?
The Answer Is in the Numerical Phone Guide of This Book

CHICO HOSPITAL
Medical - Surgical - Maternity
Air Conditioned — PHONE 612 —
8th Avenue and The Esplanade
CHICO, CALIF.

Trucking and Teaming

Chico

GOLDEN EMPIRE TRUCKING TERMINAL, 1649 Park Av, Tel 1577 (For further information see right top lines and page 27 Buyers' Guide)
Hills Arth 1163 Arcadian av
Logan J R 1711 Spruce av
Newell C I 244 Oak

Oroville

Grant E H 3925 Palermo rd
Gunzburg L M 2178 Bridge
La Voy J J 981 Robinson
Lawton Scott 1955 Robinson

Durham

Hiatt Bros

*Trucks—Automobile

Chico

WHITE AND INDIANA SALES & SERVICE, 1900 Park Av, Tel 219 (For further information see left side lines and page 27 Buyers' Guide)

*Trucks—Motor

Chico

DODGE BROTHERS MOTOR TRUCKS, Ralph S Watkins Company Distributors, 293 E 2d cor Flume, Tel 88
WATKINS RALPH S COMPANY, 293 E 2d cor Flume, Tel 88 (For further information see front cover, right top lines and page 17 Buyers' Guide)
WHITE AND INDIANA SALES & SERVICE, 1900 Park Av, Tel 219 (For further information see left side lines and page 27 Buyers' Guide)

*Twine Dealers

Chico

NORTHERN STAR MILLS, Office and Mill 435 W 16th cor Chestnut, Tel 181 (For further information see front cover, left top lines and page 19 Buyers' Guide)

Typewriting Machines—Dealers

Chico

Typewriter Shop The 136 W 3d

*Undertakers

Chico

BICKNELL H C FUNERAL HOME THE, 341 W 3d, Tels 23 and 24
WESTFALL FUNERAL HOME, 626 Broadway, Tel 104

Oroville

THOMAS W M FUNERAL HOME, 1175 Robinson, Tel 600 (For further information see back cover and Oroville tab insert)

Upholsterers

Chico

Square Deal Mattress Factory Humboldt av opp Bruce street Bridge rt 2 bx 40

Oroville

Wood Paul 2618 Meyers

*Upholsterers—Automobile

NOTLEY CLARK LUGGAGE STORE, 123 W Third, Tel 191 (For further information see left side lines and page 22 Buyers' Guide)

*Used Cars

Chico

CROW R J, 605 Broadway, Tel 905 (For further information see back cover and page 15 Buyers' Guide)

*Venetian Blinds

Chico

NOTLEY CLARK LUGGAGE STORE, 123 W Third, Tel 191 (For further information see left side lines and page 22 Buyers' Guide)

Veterinarians

Chico

Fleming J J 1642 The Esplanade
Jackson W P 1295 E Woodland av

Vulcanizers

Chico

CARMACK'S DWIGHT ASSOCIATED SERVICE, 641 Main cor 7th, Tel 677 (For further information see right side lines and page 15 Buyers' Guide)
GENERAL PETROLEUM SERVICE STATION, 1405 Park Av, Tel 1516 (For further information see right top lines and page 16 Buyers' Guide)

Variety Stores

Oroville

Hutson E O Co 1428 Meyers

GOLDEN EMPIRE TRUCKING TERMINAL
MANUEL QUADROS, Proprietor
Phone 1577 — "DEPENDABLE SERVICE" — Res. Phone 1581
1649 Park Avenue — CHICO, CALIF. — 1618 Mulberry

*Warehouses—Grain

Chico

NORTHERN STAR MILLS, Office and Mill 435 W 16th cor Chestnut, Tel 181 (For further information see front cover, left top lines and page 19 Buyers' Guide)

Warehouses—Merchandise

Oroville

LAWTON'S WAREHOUSE, Distributors Rainier and Tacoma Beer, 1955 Robinson, Tel 128

Durham

Butte County Warehouse

Watch and Jewelry Repairers

Chico

Cox F M 310 Broadway
WESSA GEORGE E, 839 Main, Tel 773-J

Oroville

Braman D A 1390 Meyers

Water Supply Companies

Chico

CALIFORNIA WATER SERVICE CO, 121 Broadway, Tel 14

Oroville

California Water Service Co 1968 Bird

*Water System Pumps

Chico

PLUMMER J C & SON, 1111 Hazel, Tel 1461 (For further information see left side lines and page 23 Buyers' Guide)

Welders and Brazers

Chico

Eames H A 1341 Park av
Jeffery Bros 162 E Humboldt av
McDowell I O 249 W 8th
Mims J C 120 W 8th
Stokes C E 2109 The Esplanade

Oroville

Tobin R J 2150 Meyers

Well Drillers and Borers

Chico

Burroughs & Son 1318 Park av

*Well Pumps

Chico

PLUMMER J C & SON, 1111 Hazel, Tel 1461 (For further information see left side lines and page 23 Buyers' Guide)

Wheel Manufacturers

Chico

Hermann J J 920 Broadway

Women's Furnishing Goods—Retail

Chico

Arnette Shoppe 148 Main
Mode O'Day Shop 214 Main
Stoudt Ruby Mrs 326 Main
Williams Margt Apparel Shop 320 Main

Wood Dealers

Chico

Sorenson D V 4057 5th av
Turner W A 1830 Oleander

Oroville

Hoke's Ice & Fuel Delivery 1585 Lincoln

*Wreckers—Auto

Chico

CHICO AUTO WRECKERS, 1023 Main at Bridge, Tel 1042 (For further information see right side lines and page 18 Buyers' Guide)

X-Ray Laboratories

Chico

CHICO HOSPITAL, 8th Av and The Esplanade, Tel 612 (For further information see left side lines and page 19 Buyers' Guide)

You Can't Cover the World WITH A POSTAGE STAMP,
nor can you cover the
BUYING PUBLIC without proper representation in your City Directory

Copies of This Directory Are Available...
IN THE CITY DIRECTORY LIBRARIES
— ALL OVER THE COUNTRY —

PUMPS

J. C. PLUMMER & SON

The PUMP MEN

Over 20 Years Experience

FREE ADVISORY SERVICE

★

FOR FURTHER INFORMATION SEE PAGE 23

MOTORS

1111 Hazel St.
CHICO
Phone 1461

The City Directory

is the most effective and most economical method of reaching all the people all the time. Those who buy without looking at the list of those who sell do themselves great injustice. The classified lists in the Business Directory form the best Buyers' Guide on earth. A modern, up-to-date method of getting what you want.

NAHAS MOTORS, Inc.
CHRYSLER AND PLYMOUTH
Sales and Service
PHONE 835
325 Broadway
CHICO

POLK'S

Chico Rural Routes

1937-1938

Copyright, 1938, by R. L. Polk & Co.

DESCRIPTION

Route No. 1—Starts n on The Esplanade and serves all territory in Chico Vecino e of The Esplanade, thence 1 mile n of Lindo Channel.

Routes 2 and 3 serve territory w of city adjacent to Nord av, thence sw territory along Dayton rd, thence through Davis Add, Barber and Chapmantown and ne over all territory adjacent to Humboldt rd.

Route No. 4—Serves w side Esplanade in Chico Vecino.

Abbott Earl r rt 3 bx 269a
Abbott Herbt H r rt 3 bx 11
Abbott Lola Mrs r rt 3 bx 269a
Abolt R L r rt 4 bx 126
Adams David C r rt 2 bx 368
Adams Esther Mrs r rt 2 bx 368
Adams Ethel Mrs r rt 2 bx 368
Adams Frank B r rt 2 bx 326
Adams Merle r rt 3 bx 305
Adams Robt D r rt 2 bx 368
Addington Ollie r rt 3 bx 59a
Adkins Margt r rt 2 bx 32b
Adkins R E (Sarah) r rt 3 bx 139
Agular Manuel r rt 2 bx 44b
Aid Vernie r rt 1 bx 30
Albers P E r rt 1 bx 36
Albertson Geo F (Mary E) r rt 2 bx 115d
Aldredge Gordon r rt 1 bx 207
Aldredge Wm R r rt 1 bx 207
Alexander Allen F r rt 4 bx 199a
Alexander Alsia Mrs r rt 2 bx 255
Alexander C W r rt 3 bx 204
Alexander Chas E r rt 2 bx 255
Alexander F I r rt 2 bx 91a
Alexander Harry E r rt 2 bx 255
Alexander Josephine Mrs r rt 2 bx 91a
Alexander Mary M Mrs r rt 4 bx 199a
Alexander Wm E r rt 2 bx 255
Allen Cleveland A r rt 2 bx 275
Allen Don D r rt 1 bx 272
Allen Henry C r rt 4 bx 122
Allen Marvin S r rt 4 bx 99
Allen Myrtle Mrs r rt 2 bx 275
Allen W J r rt 3 bx 34c
Allinger Alma Mrs r rt 2 bx 316
Allinger Grant r rt 2 bx 312
Allinger Harry r rt 2 bx 316
Allinger Mary Mrs r rt 2 bx 312
Allison A G r rt 3 bx 256
Allison J C r rt 4 bx 31
Allison Sadie r rt 2 bx 120
Allison Turney Mrs r rt 4 bx 31
Allison W B r rt 3 bx 256
Alpaugh Frank (Eva) r rt 4 bx 54
Alshouse Julia r rt 1 bx 26
Alves G F (Frances) r rt 4 bx 81
Alves John F r rt 2 bx 284
Alves Marie S Mrs r rt 2 bx 284
Amador Lucille r rt 2 bx 104c
Ambrose Mary Mrs r rt 4 bx 222
Anderson Albt r rt 2 bx 82b
Anderson Arth r rt 2 bx 147
Anderson C P r rt 4 bx 275
Anderson Celone J r rt 1 bx 260
Anderson Chas r rt 2 bx 31b
Anderson Elsie Mrs r rt 4 bx 75a
Anderson Emma Mrs r rt 2 bx 376
Anderson H r rt 1 bx 88a
Anderson Homer B r rt 2 bx 327
Anderson Ida Mrs r rt 2 bx 327
Anderson Lina Mrs r rt 4 bx 275
Anderson Loren r rt 1 bx 107
Anderson Loren S r rt 1 bx 108
Anderson N r rt 4 bx 41
Anderson Olaf H rt 4 bx 315a
Anderson Otto r rt 2 bx 376
Anderson Percy M r rt 4 bx 75a
Anderson Richd C r rt 1 bx 260
Anderson Robt r rt 3 bx 199a
Anderson Robt A r rt 1 bx 262
Anderson Robt H r rt 1 bx 260
Anderson Robt N r rt 1 bx 260
Anderson Volney r rt 1 bx 262
Anderson Walter r rt 2 bx 147

CAUTION!

R. L. POLK & CO., Publishers

Deal only with well-known publishers when giving orders for Directory Advertising.
READ ALL ORDERS CAREFULLY BEFORE SIGNING.
PAY NO MONEY IN ADVANCE. All well-known publishers instruct their men to collect nothing prior to publication.

COLLIER-CLARK HARDWARE, Inc.
Broadway and First CHICO Telephone 57
DEPENDABLE HARDWARE

C H I C O
CLARK NOTLEY LUGGAGE STORE **123 W. Third St.** PHONE 191
LEATHER GOODS — LUGGAGE — AWNINGS — TENTS — VENETIAN BLINDS — CAMP & LAWN EQUIPMENT
AUTO TOP MANUFACTURERS AND TRIMMERS — BOY SCOUT EQUIPMENT — SLEEPING BAGS
C H I C O

Andrade Jos r rt 2 bx 283
Andrade Louise r rt 2 bx 283
Andrae Jos r rt 1 bx 323
Antone Ruth Mrs r rt 2 bx 67
Archer N A r rt 2 bx 384
Archer Otto r rt 2 bx 384
Arens Herbt O r rt 4 bx 96
Arens Mary Mrs r rt 4 bx 96
Arens Nellie Mrs r rt 4 bx 96
Armstrong Alfhild r rt 3 Speedway
Armstrong Betty r rt 1 bx 94
Armstrong Marie r rt 1 bx 94
Arnold Fred N r rt 3 bx 147
Arnold Nora Mrs r rt 3 bx 147
Arnott Alex r rt 2 bx 338
Arnott Margt Mrs r rt 2 bx 338
Associated Almond Growers of Calif r rt 3 bx 780
Atkins L V r rt 3 bx 54b
Atkins T N r rt 3 bx 54b
Atterberry Floyd r rt 3 bx 753
Atterberry H V (Mary) r rt 3 bx 222
Atterberry W S r rt 3 bx 242b
August Frank r rt 3 bx 255
Austin L W r rt 3 bx 228
Avila J E r rt 3 bx 28
Azbill John (Mary) r rt 4 bx 24
Azeulo Frank r rt 3 bx 94
Azevedo Jos r rt 3 bx 282
Azevedo Manuel V r rt 1 bx 241
Baccala Calvin C r rt 4 bx 298
Baccala Victor r rt 4 bx 298
Bach Adolph r rt 1 bx 190
Bach Frank r rt 1 bx 190
Bach Steph r rt 3 bx 263
Bachand Belinda Mrs r rt 2 bx 369
Bachand Geo r rt 2 bx 369
Bachman Belle Mrs r rt 2 bx 171a
Bachman H E r rt 2 bx 171a
Bagley Claude r rt 3 8th st
Bagwell John M r rt 2 bx 142
Bagwell Mary A Mrs r rt 2 bx 142
Bahik Geo r rt 3 bx 154a
Baird E G r rt 3 8th st
Baker A M r rt 2 bx 119c
Baker Marie Mrs r rt 4 bx 234
Baker Ralph r rt 1 bx 146
Baker Ruby Mrs r rt 4 bx 284
Baker S T r rt 4 bx 284
Baker T R r rt 4 bx 234
Baker Troy D r rt 2 bx 96
Baker Wilma Mrs r rt 4 bx 284
Balaban Adolph r rt 2 bx 183
Balaban Josie Mrs r rt 2 bx 183
Baldez N r rt 3 bx 67a
Ball Claud N r rt 1 bx 200
Ball Leon r rt 1 bx 200
Ballard E J r rt 1 bx 105
Ballard Edw r rt 1 bx 57
Ballard Wm r rt 1 bx 105
Ballinger Clive r rt 2 bx 112a
Ballinger Edna Mrs r rt 2 bx 112a
Balmer Henry r rt 3 bx 74a
Balsiger Walter W r rt 1 bx 249
Baragar Ernest r rt 2 bx 257a
Baragar Ruth Mrs r rt 2 bx 257a
Barber Florence Mrs r rt 4 bx 296
Barber G W r rt 4 bx 296
Bargas D M Mrs r rt 3 bx 64
Barker Paul r rt 1 bx 39
Barnard Alma Mrs r rt 4 bx 28
Barnard L H rt 2 bx 256a
Barnard R A r rt 4 bx 28
Barnes Florence r rt 2 bx 348
Barnes Monte K r rt 1 bx 260
Barnes Oscar r rt 4 bx 292
Barris Ralph r rt 1 bx 79
Barsant Agnes r rt 2 bx 175
Barton Iris r rt 1 bx 104
Barton Lillian r rt 1 bx 104
Batchelder Bena Mrs r rt 3 bx 283b
Batchelder John M r rt 3 bx 283b
Bateman M Ben r rt 1 bx 164
Bateman Wm r rt 2 bx 114b
Bates J L Mrs r rt 4 bx 166
Bates P A r rt 2 bx 33
Baty Carol r rt 2 bx 72
Bauer Ada Mrs r rt 2 bx 189a
Bauer Emil r rt 2 bx 189a
Bauman Bessie Mrs r rt 2 bx 12
Bauman John r rt 2 bx 12
Baxter Philip C r rt 1 bx 9
Baxter Richd H r rt 1 bx 9
Beagle Wm G r rt 1 bx 9
Beal Fred r rt 3 bx 291
Beale Chas H r rt 1 bx 60
Beals John L r rt 2 bx 63
Beals Ola r rt 2 bx 63
Bean Chas A r rt 2 bx 117
Bean Mary A Mrs r rt 2 bx 117
Beane Ray r rt 3 bx 74
Bearden N Mrs r rt 4 bx 132c
Beasley John r rt 4 bx 69
Beaton E P Mrs r rt 2 bx 335
Beatty Earl W r rt 2 bx 244
Beatty Estella J Mrs r rt 2 bx 244
Beatty W J Mrs r rt 2 bx 244
Beauchamp Glenn r rt 4 bx 299
Beauchamp Verona V Mrs r rt 4 bx 299
Beck Chas E r rt 2 bx 41
Bedwell Lois r rt 2 bx 8
Beebe Chas r rt 2 bx 338
Beebe L G Mrs r rt 1 bx 13
Beebe Minnie Mrs r rt 2 bx 238
Beebe P G r rt 1 bx 13
Beihard W A r rt 3 bx 24
Belch R U Mrs r rt 2 bx 177c

Dodge Brothers and Plymouth Motor Cars
RALPH S. WATKINS CO.
2nd Cor. Flume CHICO Tel. 88

Belch Raymond r rt 2 bx 177c
Bell A W r rt 2 bx 338g
Bell E A r rt 2 bx 338g
Bell Frank r rt 4 bx 211
Bell H T Mrs r rt 1 bx 216
Bell I W r rt 1 bx 216
Belois Andw r rt 2 bx 58
Belois Geo r rt 2 bx 58
Belts Thos r rt 4 bx 166
Bencken J A r rt 1 bx 278a
Bennett Asenith J Mrs r rt 4 bx 265
Bennett C B r rt 4 bx 238
Bennett Claude C r rt 4 bx 228
Bennett Dicy J r rt 1 bx 281
Bennett Geo C r rt 4 bx 252
Bennett Georgia M Mrs r rt 4 bx 252
Bennett Geraldine Mrs r rt 4 bx 265
Bennett J Archie r rt 4 bx 238
Bennett Jas N r rt 4 bx 265
Bennett Kenneth S r rt 1 bx 275
Bennett Lucille S r rt 2 bx 135
Bennett Lucile S r rt 4 bx 283
Bennett Margt S Mrs r rt 4 bx 238
Bennett Mark J r rt 1 bx 283
Bennett Merrill r rt 1 bx 283
Bennett Reed O r rt 1 bx 279
Bennett Ruth Mrs r rt 4 bx 228
Bennett Schuyler C r rt 1 bx 275
Bennett W V r rt 1 bx 279
Bentz Annie Mrs r rt 2 bx 101
Bentz Danl r rt 1 bx 280
Bentz J O r rt 2 bx 101
Berg Fred r rt 4 bx 231a
Bergman Alice Mrs r rt 4 bx 205
Bertaggna Nat r rt 3 bx 281a
Best Chas H r rt 2 bx 249
Best O J r rt 3 bx 306
Best Sadie E Mrs r rt 2 bx 249
Best Stanton r rt 4 bx 234
Bettincourt V C A r rt 2 bx 238
Bickett Albt T r rt 2 bx 300
Bickett Christine A Mrs r rt 2 bx 300
Bickley Eliz r rt 2 bx 297
Bickley J F r rt 4 bx 283j
Bickley Rebecca A Mrs r rt 4 bx 283j
Biegman Chas r rt 3 bx 139
Biegman Minnie Mrs r rt 3 bx 139
Bingham C E r rt 1 bx 169
Bissett A H r rt 2 bx 140b
Bissett Sarah Mrs r rt 2 bx 140b
Black Andw r rt 2 bx 241
Black Danl r rt 2 bx 241
Black P C r rt 1 bx 233a
Blackman Edgar B r rt 4 bx 77a
Blackman Marica A Mrs r rt 4 bx 77a
Blair Mable Mrs r rt 4 bx 225a
Blakeley Marie r rt 2 bx 233
Blakeley Rose M r rt 2 bx 233
Bloomquist Werner r rt 2 bx 368
Blosser L N r rt 1 bx 94
Blything C A r rt 3 bx 62
Bocast Donald r rt 1 bx 167
Bocast Wm r rt 1 bx 167
Bockman W M r rt 3 bx 208
Bogart F E (Bessie) r rt 2 bx 393
Boggs Laureatta r rt 1 bx 12a
Boggs M M r rt 3 bx 153b
Boggs W H r rt 2 bx 217a
Bohnett J W r rt 2 bx 374
Bohnett Jack jr r rt 2 bx 374
Boller C H r rt 1 bx 12
Bollinger J S r rt 3 bx 37
Bolton I E r rt 4 bx 160
Bolton Mabel Mrs r rt 2 bx 26
Bolton Maude E Mrs r rt 4 bx 160
Bolton Wayne r rt 2 bx 26
Bond Geo r rt 3 bx 295
Boness Frances Mrs r rt 2 bx 136
Boness Thos r rt 2 bx 136
Bonham Doris Mrs r rt 2 bx 262
Bonham Horace L r rt 2 bx 262
Bonnifield Allan H r rt 1 bx 262
Bonnifield Luke r rt 1 bx 262
Borchers Justus r rt 1 bx 287
Bordin Leonard r rt 2 bx 37
Bordin Mario r rt 2 bx 37
Borges Alvin C r rt 3 bx 194
Borges L V r rt 3 bx 300
Born Henry J r rt 4 bx 192a
Bortoli Agnes r rt 4 bx 267
Boucher Faud r rt 3 bx 228
Boutwell L A r rt 3 bx 35a
Bowen E E r rt 1 bx 337
Bowen Robt E r rt 1 bx 337
Bowers C L r rt 2 bx 152
Bowers John r rt 3 bx 197
Bowers Lena Mrs r rt 2 bx 152
Bowles Farrell r rt 3 bx 155
Bowles Russell r rt 1 bx 128
Bowser J E r rt 3 bx 19b
Boyd Robt J r rt 3 bx 153
Boyd W A r rt 3 bx 153
Boydston Jas W r rt 4 bx 79
Boydston Sarah Mrs r rt 4 bx 79
Boydstun R H r rt 1 bx 98
Boydstun Robt r rt 1 bx 98
Boynton Ethel Mrs r rt 2 bx 265a
Boynton G A r rt 2 bx 265a
Boynton Linwood r rt 1 bx 228
Boynton Milton E r rt 2 bx 135
Boynton Nellie Mrs r rt 2 bx 135
Bradbeer Earl C r rt 2 bx 88
Bradley J E Mrs r rt 1 bx 166

EVERY STORE should appear in the Directory and the Directory should be in Every Store.
Besides its use to the storekeeper, it is a convenience the customer looks for. The store that offers an old Directory, or no Directory at all, fails to show its patrons a courtesy they will find elsewhere.

Polar Ice Company
IRA W. HANNIS, Owner & Mgr.
Cor. 9th & Salem Sts. CHICO Phone 365-W

A
Directory
Library
containing
City
Directories
from all over
the Country is
maintained
at the
CHICO
CHAMBER
OF
COMMERCE
for your
convenience
Free to
Consult
whenever
you desire.
This is Part of
Our Service
R. L. POLK & CO.

Bradley R B r rt 3 bx 205a
Bragdon T R r rt 1 bx 171a
Branch Lena B Mrs r rt 2 bx 125a
Brandstatt Clara Mrs r rt 4 bx 71
Brandstatt J N r rt 4 bx 71
Brandt Frank r rt 2 bx 41
Brandt Jos r rt 2 bx 41
Bray Wm H r rt 2 bx 19
Brayton F Donald r rt 1 bx 227
Brayton Minnie A r rt 1 bx 227
Brey Gordon r rt 1 bx 83a
Brink Danl I r rt 1 bx 116
Brink Kath r rt 1 bx 116
Brockman C M r rt 2 bx 102
Brockman Lillie E Mrs r rt 2 bx 102
Brodrick S T r rt 4 bx 166
Brodrick Susan Mrs r rt 4 bx 166
Bronson Wilmer H r rt 3 bx 208
Brooke Daisy Mrs r rt 2 bx 289
Brooke Emory H r rt 2 bx 289
Brooke M B r rt 3 bx 78
Brooke Walter L r rt 3 bx 78
Brooks A J Mrs r rt 4 bx 313a
Brooks A L Mrs r rt 4 bx 313a
Brooks Floyd r rt 1 bx 243
Brooks H T r rt 3
Brooks Jessie Mrs r rt 4 bx 313a
Brooks Mabel r rt 1 bx 9a
Brooks Marian S r rt 1 bx 69
Brooks Oliver r rt 1 bx 243
Brooks Rolland r rt 1 bx 243
Brooks W L r rt 1 bx 243
Brown Al r rt 4 bx 199
Brown Allie Mrs r rt 4 bx 116
Brown Armetha Mrs r rt 2 bx 47
Brown Chas r rt 2 bx 78
Brown Edith Mrs r rt 3 8th st
Brown Etta Mrs r rt 4 bx 199
Brown F J r rt 1 bx 152
Brown Frank r rt 1 bx 222
Brown G W r rt 3 bx 11
Brown Geo A r rt 1 bx 222
Brown H C r rt 2 bx 88
Brown Ivor H r rt 3
Brown Jas r rt 1 bx 152
Brown Jos M r rt 3 8th st
Brown L R r rt 2 bx 93a
Brown Louis E r rt 1 bx 61
Brown M C r rt 2 bx 93a
Brown Margt Mrs r rt 4 bx 199
Brown Mattie E r rt 2 bx 125b
Brown Olivia Mrs r rt 2 bx 88
Brown P R r rt 4 bx 116
Brown W D r rt 2 bx 47
Browning Cora M Mrs r rt 2 bx 277
Browning J S r rt 2 bx 277
Broyles Grace Mrs r rt 4 bx 272
Broyles Jean W r rt 4 bx 266
Broyles Jean W r rt 4 bx 272
Brozil Manuel r rt 4 bx 190
Brozil Roza Mrs r rt 4 bx 190
Bruce Eliz Mrs r rt 2 bx 233
Bruce Etta Mrs r rt 2 bx 169
Bruce Everett A r rt 2 bx 169
Bruce H S r rt 3 bx 292
Bruce Mary Mrs r rt 2 bx 166
Bruce Mary E Mrs r rt 3 bx 292
Bruce Nathan H r rt 2 bx 166
Bruce Robt A r rt 2 bx 233
Bruha Wencil r rt 2 bx 199
Brun Orvis r rt 1 bx 187
Bruner Emil r rt 1 bx 66
Bruner Ernie r rt 1 bx 66
Bryan Herman A r rt 3 bx 11
Bryan Lena Mrs r rt 2 bx 125a
Buchanan Bessie r rt 1 bx 90
Buick Boyd r rt 4 bx 54
Buick G M r rt 4 bx 54
Bullington Ada Mrs r rt 4 bx 31
Bullington Marion r rt 4 bx 31
Bullock Vera A r rt 1 bx 153
Bunch J G r rt 3 bx 63
Bunnell M E r rt 2 bx 43
Bunnell W E r rt 1 bx 341
Burch Alex r rt 2 bx 19
Burda Anton r rt 4 bx 33
Burdick E H r rt 1 bx 16
Burfield F C r rt 2 bx 195
Burfield F C r rt 3 bx 205a
Burge Clifford r rt 2 bx 345
Burge Dorothy Mrs r rt 2 bx 345
Burgess J W Mrs r rt 3 8th st
Burgess Pearl r rt 2 bx 101
Burk John T r rt 4 bx 75a
Burkhart Jake W r rt 1 bx 55
Burland Winona r rt 1 bx 206
Burnette W J r rt 3 bx 145e
Burnight E H r rt 4 bx 41
Burns Ada Mrs r rt 4 bx 121a
Burns Ida r rt 2 bx 5
Burns Nate jr r rt 2 bx 188
Burns Roy V r rt 4 bx 121a
Burrill L J Mrs r rt 2 bx 44
Burrill O A r rt 2 bx 44
Burris Jos H r rt 2 bx 19
Burrows Paul r rt 4 bx 160
Burton Frank r rt 3 bx 288
Burton Fred r rt 3 bx 288
Burton Geo R jr r rt 2 bx 296b
Butler Laurence r rt 1 bx 270
Button C M r rt 1 bx 78
Button Emory W r rt 2 bx 345
Button Hilda Mrs r rt 2 bx 345
Button Willard r rt 1 bx 78
Byerrunum Lucille r rt 3 bx 11
Cabiniss John N r rt 4 bx 52a
Cadromac Anna r rt 2 bx 67
Calhoun H C r rt 3 bx 24a
Calhoun Hattie Mrs r rt 3 bx 24a
Calloway Agnes Mrs r rt 2 bx 241

GENERAL PETROLEUM SERVICE STATION
CARL F. MEWES, Mgr.
U. S. TIRES — AUTO ACCESSORIES — WE GREASE TO PLEASE
1405 Park Ave. CHICO, CALIF. Phone 1516

Calloway F M r rt 2 bx 241
Cameron Bertha Mrs r rt 4 bx 156
Cameron Jefferson D r rt 4 bx 156
Campbell Carrol M r rt 2 bx 105c
Campbell Cath Mrs r rt 2 bx 105c
Campbell J L r rt 4 bx 279
Campbell J S r rt 4 bx 279
Campbell Jos H r rt 1 bx 162
Campbell Orin L r rt 4 bx 276b
Camper Clark r rt 2 bx 219
Camper Ivy Mrs r rt 2 bx 219
Campwell W D r rt 2 bx 170b
Canfield Carroll M r rt 2 bx 212
Canfield Dairy r rt 2 bx 206
Canfield Della Mrs r rt 2 bx 234
Canfield Esther Mrs r rt 2 bx 206
Canfield Geo E r rt 2 bx 210
Canfield Mae R Mrs r rt 2 bx 210
Canfield Milton T r rt 2 bx 234
Canfield Naomi Mrs r rt 2 bx 212
Canfield Nettie Mrs r rt 2 bx 210
Canfield Wallace G r rt 2 bx 206
Cannon A r rt 2 bx 279
Cannon D L r rt 3 bx 69a
Cannon Fred D r rt 2 bx 279
Cantrell Alice Mrs r rt 3 bx 229
Cantwell Annie Mrs r rt 3 bx 30
Cantwell F r rt 3 bx 34c
Cantwell Florence Mrs r rt 3 bx 34c
Cantwell John r rt 3 bx 30
Carah A M r rt 4 bx 62
Carah E M Mrs r rt 4 bx 62
Carah Rose Mrs r rt 4 bx 62
Carey Frank r rt 1 bx 186
Carey Sherman r rt 1 bx 186
Carlos Jos r rt 4 bx 222
Carlson Agnes Mrs r rt 3 bx 293d
Carlson Alf r rt 1 bx 39a
Carlson Edmond r rt 1 bx 51
Carlson Eric r rt 3 bx 293e
Carlson Gus r rt 3 bx 293d
Carlson Irma Mrs r rt 3 bx 293e
Carlson Lester r rt 2 bx 349
Carlson Martha Mrs r rt 2 bx 349
Carlson Otelia r rt 1 bx 39a
Carmen Gladys r rt 1 bx 276
Carmen W B Mrs r rt 1 bx 276
Carnegie Eliz Mrs r rt 2 bx 336
Carnegie Geo Mrs r rt 2 bx 336
Carpenter Ernest E r rt 2 bx 185
Carpenter Katie Mrs r rt 2 bx 185
Carpenter Levi E r rt 1 bx 156
Carter Cath Mrs r rt 2 bx 2
Carter Chas E r rt 2 bx 2
Case John R r rt 4 bx 80
Castagnetto J r rt 3 bx 37
Castagnetto Jas r rt 3 bx 37
Caswell Leonard r rt 2 bx 291
Cathcart P B Mrs r rt 4 bx 159
Cathcart Wildon r rt 4 bx 159
Caudill Nora Mrs r rt 4 bx 63
Caudill Wm r rt 4 bx 63
Cavassa A Mrs r rt 1 bx 204
Cavassa Agnes Mrs r rt 4 bx 267
Cavassa Caryl r rt 1 bx 204
Cavassa F r rt 4 bx 267
Caywood Clinton r rt 1 bx 21
Caywood David M r rt 1 bx 21
Cecil Frank M r rt 1 bx 229
Cecil Thos J r rt 1 bx 229
Cessna A J r rt 2 bx 13
Chamberlain Frank r rt 4 bx 41
Chamberlin A E r rt 3
Chamberlin Wealthy Mrs r rt 3
Chapman Ailine E r rt 1 bx 67
Chapman H E r rt 3 bx 4
Chapman Lizzie Mrs r rt 3 bx 4
Chapman School r rt 3 bx 39a
Chase Arth E r rt 1 bx 371
Chastain Lizzie Mrs r rt 2 bx 72
Chedzy Ada Mrs r rt 2 bx 55d
Chedzy W J r rt 2 bx 55d
Cheesum Hattie Mrs r rt 2 bx 14
Cheesum M C r rt 2 bx 14
Cheetham Jas J r rt 1 bx 167
Cheney Bert E r rt 2 bx 209
Cheney Carmel E r rt 2 bx 211
Cheney Covina Mrs r rt 2 bx 211
Cheney Emma Mrs r rt 2 bx 209
Cheney Lloyd E r rt 2 bx 211
Chester Aniss B r rt 1 bx 224
Chester Francis r rt 1 bx 224
Chester Inez r rt 3 bx 157a
Chester M M r rt 3 bx 157a
Chico Builders Exchange r rt 1 bx 202
Chico Camp Royal Neighbors of America r rt 4 bx 35
Chico Cereal Co r rt 2 bx 181
Chico Hatchery r rt 4 bx 288
Chinca Ray r rt 3 bx 311
Chivington C O r rt 3 bx 247a
Chivington Genie Mrs r rt 3 bx 247a
Chmelka Jas r rt 2 bx 219b
Chmelka Ruby Mrs r rt 2 bx 219b
Choisser Grace Mrs r rt 3 bx 199
Choisser L D r rt 3 bx 199
Christen Perry r rt 1 bx 187
Christen Melvin W r rt 1 bx 187
Christenson Alvin r rt 1 bx 168
Christiansen Dairy r rt 2 bx 84
Christiansen N A r rt 2 bx 84
Churchill Carvin W r rt 1 bx 221
Churchill Glenn A r rt 1 bx 221
Churchill Howard V r rt 1 bx 221
Churchill Walter J r rt 1 bx 221
Cinquini H r rt 3 bx 264
Clapp Edgar r rt 2 bx 264a
Clapp F D r rt 2 bx 264a
Clark Bruce r rt 3 bx 247

LANDS
ALMOND
ALFALFA
BEET, GRAIN
CLOVER
RICE, STOCK
and SHEEP
RANGES
HOMES
INSIDE &
OUTSIDE
CITY FROM
1 ROOM UP
INS.
CASUALTY
AUTO, FIRE
LIFE
◆
ROTH & GAY
312 Main St.
Phone 437
Chico

CHICO SEED AND FEED CO.
WHOLESALE AND RETAIL
FLOUR — GRAIN — MILL FEED
276 East 1st St. CHICO Tel. 758

Your City Directory Answers All Questions as to WHOM You Are Looking For and WHERE They Can Be Found

The Classified Business Section is the Market Place Where Buyers and Sellers of All Kinds of Merchandise and Service Meet

R. L. POLK & CO.

Clark Edgar T r rt 2 bx 44d
Clark Effie r rt 2 bx 32b
Clark Geo T r rt 4 bx 309
Clark Ida B r rt 2 bx 7
Clark R G r rt 3 bx 247
Clark Thos I r rt 1 bx 214
Clark Thos R r rt 4 bx 29
Clark Warren P r rt 2 bx 7
Clausen Jennie Mrs r rt 3 bx 144
Clayton J M r rt 1 bx 64
Clegg Frank r rt 1 bx 114
Clegg W F r rt 1 bx 114
Cleland L E r rt 1 bx 161
Clement H F r rt 3 bx 154b
Clements Chas r rt 3 bx 33
Clifton John G r rt 3 bx 24a
Clifton T E r rt 2 bx 350
Cline La Verne r rt 1 bx 177
Cline Walter D r rt 1 bx 177
Clough Everett E r rt 1 bx 314
Clymer Jas A r rt 4 bx 305
Clymer Mary B Mrs r rt 4 bx 305
Coito Manuel r rt 1 bx 213
Cola Nellie Mrs r rt 4 bx 245
Cola Wm r rt 4 bx 245
Colburn S O r rt 2 bx 113
Cole Irma H Mrs r rt 4 bx 256
Cole Phillip C r rt 4 bx 256
Collins A Gratz r rt 1 bx 164
Collins Albt J r rt 2 bx 108
Collins D E r rt 3 bx 195
Collins E C r rt 3 bx 195
Collins Florence Mrs r rt 2 bx 108
Collins Geo F r rt 2 bx 218a
Collins J W r rt 2 bx 38
Collins John D r rt 2 bx 32
Collins R A r rt 2 bx 82
Collins W B r rt 2 bx 218a
Colwell Chas r rt 1 bx 68
Colwell F H r rt 1 bx 149a
Colwell H Mrs r rt 1 bx 149a
Comer Alf r rt 4 bx 250
Comer Opal Mrs r rt 4 bx 250
Compton D L r rt 3 bx 270
Compton Mary E Mrs r rt 3 bx 270
Comstock E E r rt 3 bx 244
Comstock J H Mrs r rt 3 bx 244
Condit Paul T r rt 2 bx 123
Conkle W H r rt 2 bx 165
Conklin Chas Mrs r rt 1 bx 163
Conley Callie r rt 3 bx 1a
Conley D C r rt 2 bx 32b
Conley Grace Mrs r rt 4 bx 25
Conley Jas W r rt 4 bx 25
Conley Pearl Mrs r rt 2 bx 32b
Conn Howard r rt 2 bx 227
Conn Vivian Mrs r rt 2 bx 227
Conneis Tina r rt 4 bx 60
Conway Howard C r rt 3 bx 34f
Conway Lillie Mrs r rt 3 bx 34f
Cook Carl E r rt 4 bx 185
Cook Mildred Mrs r rt 4 bx 185
Cook Thos R r rt 2 bx 103
Cook Warner D r rt 2 bx 103
Cooke W B r rt 2 bx 246
Coon Albt W r rt 3 bx 236
Coon Allen T r rt 3 bx 225a
Coon Bros r rt 3 bx 236
Coon Chas E r rt 1 bx 139
Coon Clara Mrs r rt 3 bx 220
Coon Dora Mrs r rt 3 bx 225a
Coon Emmet r rt 3 bx 221
Coon Fred D r rt 2 bx 318
Coon Grace Mrs r rt 3 bx 221
Coon Homer A r rt 3 bx 221
Coon Irene Mrs r rt 2 bx 318
Coon Jasper N r rt 2 bx 318
Coon L H r rt 3 bx 220
Coon Maggie Mrs r rt 1 bx 139
Coon Robt M r rt 3 bx 236
Coon Wm E r rt 3 bx 221
Cooper R F r rt 4 bx 24c
Cooper Richd r rt 4 bx 24c
Copeland Martha Mrs r rt 2 bx 74
Copper Anna Mrs r rt 2 bx 378
Copper Frank A r rt 2 bx 378
Copper Sarah Mrs r rt 2 bx 378
Copper Thornton F r rt 2 bx 378
Cordwell Jos r rt 2 bx 29
Cornell David r rt 3 bx 267
Cornell Eliza Mrs r rt 3 bx 267
Cornwell Mary r rt 2 bx 4
Corrie Irene Mrs r rt 4 bx 233
Corrie R A r rt 4 bx 233
Costa Jos L r rt 2 bx 106
Couch Benj r rt 3 bx 62a
Couch Edw T r rt 3 bx 44
Couch Eliz Mrs r rt 3 bx 44
Coughlin Richd J r rt 4 bx 218
Coutolene E F r rt 1 bx 192
Cox Alf E r rt 4 bx 129b
Cox Donald r rt 2 bx 331a
Cox Edwin H r rt 3 bx 34a
Cox Eliz Mrs r rt 4 bx 132a
Cox J C r rt 4 bx 129b
Cox John A r rt 1 bx 194
Cox John F r rt 4 bx 56
Cox Jonathon A r rt 4 bx 132a
Cox Lloyd E r rt 3 bx 34a
Cox L O r rt 2 bx 258
Cox Mamie Mrs r rt 2 bx 258
Cox Shirley M r rt 1 bx 119a
Cox W A r rt 2 bx 331a
Cox W H r rt 1 bx 154
Cozad Sarah Mrs r rt 2 bx 119
Cozad W H r rt 2 bx 119
Crabbe Arden Mrs r rt 1 bx 245
Crabbe Bernice r rt 1 bx 245
Crago Benj r rt 2 bx 159a
Cramer E Mrs r rt 2 bx 335
Cramer H P r rt 3 bx 16a
Cramer Minnie Mrs r rt 3 bx 16a

POLK'S BANKERS ENCYCLOPEDIA
"The Unabridged Bank Directory of the World"
Published in March and September—$15.00 per volume
354-360 4TH AVE., NEW YORK R. L. POLK & CO. 431 HOWARD ST., DETROIT

Crandall Benj L r rt 1 bx 16
Crawford Chas E r rt 2 bx 362
Crawford Cynthia Mrs r rt 2 bx 362
Crawford H S r rt 2 bx 16
Crawford J R r rt 3 bx 6a
Crawford John r rt 3 bx 6a
Crawford M E r rt 3 bx 8
Crawford S C r rt 3 bx 8
Crawford S R r rt 2 bx 181
Craycraft Walter r rt 4 bx 232
Creel Cora L Mrs r rt 2 bx 127
Creel S A r rt 2 bx 127
Crenshaw Bernice Mrs r rt 4 bx 215
Crenshaw Glenn r rt 4 bx 215
Crewdson Grover C r rt 1 bx 67
Cross Amanda Mrs r rt 4 bx 229
Cross W H r rt 4 bx 229
Crouch Burton Mrs r rt 2 bx 362
Crouch Charlotte r rt 2 bx 362
Crowder R B r rt 1 bx 207
Crowder Z T Mrs r rt 1 bx 286
Crum A F r rt 2 bx 165a
Crummett E r rt 3 bx 269
Crummett Eliza Mrs r rt 3 bx 269
Cuddeback Edson N r rt 1 bx 220
Cullen V r rt 4 bx 113
Cummings H R r rt 3 bx 145a
Cunningham Durward A r rt 1 bx 104
Cunningham J H r rt 1 bx 104
Cuperus Cornelia r rt 1 bx 167
Cure F W r rt 4 bx 26a
Curnow Ellen r rt 1 bx 340
Currie D C Mrs r rt 1 bx 334
Currie Sarah D r rt 1 bx 334
Curtis Carroll C r rt 3 bx 142
Curtis Earl J r rt 2 bx 122
Curtis Ivan r rt 2 bx 122
Curtis Sarah Mrs r rt 3 bx 142
Cuyle Geo L r rt 3 bx 139
Dally C M Mrs r rt 2 bx 177e
Dally L G r rt 2 bx 177e
Daly Ethel Mrs r rt 2 bx 17
Daly Thos r rt 2 bx 17
Daniels C H r rt 2 bx 71d
Darling LeRoy H r rt 2 bx 125a
Darling Ruth Mrs r rt 2 bx 125a
Dausey Marcia Mrs r rt 3 bx 45
Davis Beatrice r rt 4 bx 132e
Davis Geo N r rt 3 bx 26
Davis Henry r rt 1 bx 122a
Davis J H r rt 1 bx 42
Davis Lotus Mrs r rt 2 bx 39
Davis W F r rt 3 bx 18
Davis W L r rt 2 bx 39
Davy Gussie Mrs r rt 3 bx 200a
Davy W L r rt 3 bx 200a
Dawson Margt r rt 1 bx 197
Deadmond Martha Mrs r rt 2 bx 26
Deadmond Robt r rt 2 bx 26
Dearing Margt C Mrs r rt 4 bx 230
Dearing W A r rt 4 bx 230
De Armond W S r rt 3 bx 24d
De Bock Ella r rt 3 bx 241
De Bock Jos P r rt 1 bx 280
De Bock Lloyd r rt 3 bx 241
Dechousoff Alex r rt 4 bx 217a
Decker Mary Mrs r rt 3 bx 210
Decker S r rt 3 bx 210
De Costa Anton r rt 4 bx 200
Deeds Adam E r rt 2 bx 347
Deeds Sarah Mrs r rt 2 bx 347
De Garma G L r rt 1 bx 240
De Garma H C r rt 1 bx 240
De Garmo Jacob H r rt 1 bx 369
De Lapp J W r rt 3 bx 145b
Dellinger Fanny Mrs r rt 2 bx 357
Dellinger L J r rt 2 bx 357
De Mattos Aug r rt 3 bx 293
De Mattos Mae Mrs r rt 3 bx 293
De Mott Jacqueline r rt 2 bx 175
Denlay Alzina Mrs r rt 2 bx 207
Denlay Jas L r rt 2 bx 207
Denlay Ray r rt 2 bx 207
De Puy G R r rt 2 bx 140a
Detrich C W r rt 4 bx 100
Detrich Flora Mrs r rt 2 bx 290
Detrich Hale r rt 2 bx 290
Detrich J L r rt 3 bx 191
Deunsing Hazel Mrs r rt 2 bx 315
Deunsing L H r rt 2 bx 315
Deve I O r rt 4 bx 127
Dew A M r rt 3 bx 44
Dewey Alma M Mrs r rt 3 bx 145e
Dewey Georgette Mrs r rt 3 bx 145e
Dewey Solomon r rt 3 bx 145e
DeWitte Mary A r rt 3 8th st
De Woody John r rt 1 bx 227
De Woody Lottie Mrs r rt 2 bx 213
De Woody R M Mrs r rt 2 bx 213
Dias Manuel R r rt 4 bx 190
Dias Mary Mrs r rt 4 bx 190
Dibble Chas R r rt 3 bx 146
Dick Josie Mrs r rt 2 bx 115d
Dickey Hamilton D r rt 3 bx 299
Dickinson Marie r rt 4 bx 233
Dierks J H r rt 2 bx 276
Dierks Laura Mrs r rt 2 bx 276
Dilly Clara Mrs r rt 2 bx 117a
Dilly W R r rt 2 bx 117a
Dimas Tony r rt 3 bx 286
Dinnell L F r rt 3 bx 63
Disney H M r rt 2 bx 224b
Disney J E r rt 4 bx 132e
Disney Tillie Mrs r rt 4 bx 132e
Dittner Bud r rt 2 bx 223

Dwight Easy Pay Carmack's Associated Service Station
GOODRICH TIRES AND BATTERIES SOLD ON EASY PAYMENTS TO SUIT YOUR INCOME
ASSOCIATED PRODUCTS — LUBRICATION — TIRE REPAIRING — MOTOROLA RADIOS
7th & Main CHICO, CALIF. Tel. 677

Telephone
13
CHICO SODA WORKS
ERNEST BELLINGER, Prop.
SODA WATERS, MINERAL WATERS, BEER
13TH AND PARK AVE.

TRUCKS WHITE and INDIANA BUSSES
SALES AND SERVICE CO.
DISTRIBUTORS WHITE MOTOR COMPANY
Tel. 219
1900 Park Ave., Chico

Diven Ambrose P r rt 1 bx 311
Diven Benj C r rt 1 bx 311
Diven Max W r rt 1 bx 311
Diven Robt P r rt 1 bx 311
Dixson Chas A r rt 3 bx 83
Dodge Geo W r rt 3 bx 367
Dodge M C r rt 3 bx 145c
Domingo John r rt 3 bx 241a
Donner Cath r rt 2 bx 24
Donner Fred W r rt 1 bx 69
Doolittle A B r rt 3 bx 59a
Doolittle Frank r rt 1 bx 35
Doolittle Milton r rt 1 bx 35
Dorland Geo r rt 4 bx 257
Dorman Robt r rt 2 bx 83
Dorrett O E r rt 4 bx 161
Dorrett Ollie Mrs r rt 4 bx 161
Dorsett Benj r rt 2 bx 138
Doty Ruth r rt 1 bx 352
Drane H Alanson r rt 1 bx 62
Drane Hiram A r rt 1 bx 62
Drew D E r rt 2 bx 19
Drew Eva Mrs r rt 2 bx 19
Driess Chas Mrs r rt 3 bx 244
Driscoll Jas J r rt 1 bx 275
Drobney Annie Mrs r rt 2 bx 199
Drobney Emelie Mrs r rt 2 bx 240
Drobney Gladys r rt 2 bx 297
Drobney Henry r rt 2 bx 297
Drobney Jos r rt 2 bx 240
Drobney Wencel V r rt 2 bx 199
Droz E r rt 3 bx 242b
Dugger M r rt 2 bx 222
Dunn E F r rt 3 bx 21
Dunn Mary r rt 2 bx 34
Dunn R P r rt 1 bx 355
Dunning Donald r rt 1 bx 53
Dunning Ray E r rt 1 bx 53
Dupras Bros r rt 3 bx 240
Dupras Henry r rt 3 bx 240
Dupras Jos r rt 3 bx 240
Durette Harry r rt 4 bx 25a
Dutro Jos r rt 3 bx 278
Dutro M P r rt 3 bx 249
Dutro Maria r rt 4 bx 176
Dutro Mary Mrs r rt 3 bx 249
Dutro Mary Mrs r rt 3 bx 278
Dutton J R r rt 2 bx 301
Dutton Leola r rt 4 bx 312
Dyer Clara Mrs r rt 2 bx 263
Dyer Roy C r rt 2 bx 263
Eades Wade r rt 3 bx 239
Earp Carrie Mrs r rt 2 bx 335a
Earp Walter L r rt 2 bx 335a
Eason Cecil E r rt 2 bx 341
Eason Wilma Mrs r rt 2 bx 341
East Anna Mrs r rt 2 bx 383
East G R r rt 2 bx 383
Eaves Cyrus G r rt 4 bx 58
Eaves Emma Mrs r rt 4 bx 58
Eddy Agnes Mrs r rt 3 bx 206
Eddy R D r rt 3 bx 206
Edgar Frank r rt 2 bx 227
Edgar Lucy Mrs r rt 2 bx 227
Edwards E L r rt 4 bx 89a
Edwards John R r rt 1 bx 338
Edwards Market and Service Station r rt 1 bx 207
Eggleston Bert r rt 3 bx 157
Eggleston Lloyd E r rt 3 bx 158
Eggleston Marjory S Mrs r rt 3 bx 158
Eiden Frank N r rt 2 bx 173
Eiden Poultry Industries r rt 2 bx 173
Eider Peter W r rt 1 bx 187
Elkhorn Ranches r rt 3 bx 228
Elliott E A r rt 3 bx 281b
Elliott Venita Mrs r rt 3 bx 281b
Ellis Frank M r rt 3 8th st
Ellston Geo r rt 2 bx 125b
Ely W S r rt 2 bx 107
England C L r rt 3 bx 145j
Ennis Edna r rt 4 bx 113
Ennis Orville r rt 4 bx 113
Enns Agnes Mrs r rt 2 bx 221
Enns David r rt 2 bx 221
Entler S L r rt 1 bx 217
Entler Walter L r rt 1 bx 217
Epperson Jas O r rt 2 bx 233a
Epperson L H r rt 2 bx 233a
Epperson Lucille Mrs r rt 2 bx 233a
Epperson Robt H r rt 2 bx 233a
Erdle Tillie Mrs r rt 3 bx 198
Erwin David D r rt 2 bx 278
Estes Albt r rt 3 bx 247a
Estes Beverly r rt 2 bx 98
Estes Emily Mrs r rt 2 bx 254
Estes Etta Mrs r rt 2 bx 254
Estes Eug r rt 3 bx 215
Estes Roy G r rt 2 bx 254
Estes Vesta Mrs r rt 3 bx 215
Eubanks C W r rt 3
Eusebio Carlo r rt 2 bx 225
Eusebio Ricardo r rt 2 bx 225
Evans Arth F r rt 1 bx 220
Evans Forest R r rt 1 bx 292
Evans Frank P r rt 1 bx 220
Evans Greene W r rt 2 bx 321
Evans Harold Mrs r rt 3 bx 145c
Evans M W Mrs r rt 1 bx 172
Evans Ronald r rt 1 bx 292
Exley Craig r rt 1 bx 371
Facciano Peter Estate r rt 2 bx 95
Fager C D r rt 3 8th st
Fairbanks Mary Mrs r rt 2 bx 324
Fairbanks R A r rt 2 bx 324
Fairchild Carrie Mrs r rt 3 bx 209
Fairchild E D r rt 3 bx 209
Fandrey T W r rt 2 bx 73

The City Directory is the Natural Source of Information and is
"On the Job" 365 Days Every Year

Fanno A A r rt 1 bx 376
Fanno Carl r rt 1 bx 376
Farlein Frank A Mrs r rt 1 bx 355
Farlein Lena D r rt 1 bx 355
Farmer J W r rt 2 bx 64
Farmer Molly Mrs r rt 2 bx 64
Feasel N D r rt 3 bx 72
Fergus Mary B r rt 1 bx 180
Ferra Lena r rt 3 bx 283b
Ferrell Caroline r rt 1 bx 27
Fierro Ed r rt 2 bx 224b
Fierro Simeon r rt 2 bx 224b
Fillner John r rt 3 bx 251a
Findley John r rt 2 bx 163
Findley Robt r rt 2 bx 163
Firlotte J M r rt 1 bx 118
Fish Chas r rt 4 bx 250
Fisher B C r rt 1 bx 20
Fisher C H r rt 4 bx 211a
Fisher Daisy Mrs r rt 3 bx 23a
Fisher F J r rt 2 bx 360a
Fisher J R r rt 3 bx 23a
Fisher Jack r rt 1 bx 20
Fisher Jack r rt 4 bx 211a
Fite Jasper N r rt 4 bx 216
Fitzgerald W J r rt 4 bx 124
Fitzpartick W F r rt 1 bx 313
Fix Alethia Mrs r rt 4 bx 89
Fleck Body Works r rt 3 bx 199a
Fleck J T r rt 3 bx 199a
Fleming Marvin r rt 4 bx 250
Flint H H Mrs r rt 4 bx 229
Folsom Sarah Mrs r rt 4 bx 60
Foor Evelyn r rt 1 bx 161
Forcum J B r rt 4 bx 154
Forcum M E Mrs r rt 4 bx 154
Ford Elsie Mrs r rt 2 bx 175
Ford R H r rt 2 bx 175
Fortier Chas J r rt 4 bx 118
Fortier Herman r rt 3 bx 231
Fortier M r rt 4 bx 46
Fortier M P Mrs r rt 3 bx 231
Forward W K r rt 2 bx 98
Foster Arth r rt 4 bx 245
Foster Augusta M Mrs r rt 3 Speedway
Foster Chas L r rt 4 bx 245
Foster Norman A r rt 3 Speedway
Foster Walter C Mrs r rt 3 Speedway
Foster Zuola M Mrs r rt 3 Speedway
Fowler Leona Mrs r rt 3 bx 253
Fowler M E r rt 3 bx 253
Fox Jessie Mrs r rt 2 bx 126
Francis Annie Mrs r rt 4 bx 194
Francis Jos Mrs r rt 4 bx 220
Francis Manuel r rt 4 bx 194
Francis Manuel jr r rt 4 bx 30a
Francis Margt Mrs r rt 4 bx 30a
Frank E L r rt 4 bx 287
Frank Helen Mrs r rt 4 bx 287
Frank Ida M Mrs r rt 4 bx 287
Frank John L r rt 4 bx 287
Franklin Ella r rt 1 bx 346
Franklin H J Mrs r rt 4 bx 89a
Frasuer Homer r rt 1 bx 172
Fratus Mary r rt 2 bx 309
Frazee Guy r rt 2 bx 30
Frazier Donald r rt 1 bx 83a
Frazier Lillie Mrs r rt 4 bx 28
Fredericks Ralph r rt 4 bx 238
Fredericks T R r rt 4 bx 238
Freeman J N r rt 4 bx 56
Freeman Jennie Mrs r rt 4 bx 56
Fuller Alvin r rt 1 bx 314
Fuller Dorothy Mrs r rt 2 bx 118
Fuller Edw r rt 2 bx 288
Fuller Electric Shop rt 2 bx 288
Fuller Paul M r rt 2 bx 118
Fuller Wm H r rt 1 bx 196
Fulton Hazel r rt 1 bx 228
Furtado Clementina Mrs r rt 2 bx 238
Furtado J S r rt 2 bx 238
Gackstetter Jacob r rt 1 bx 266
Gackstetter John B r rt 1 bx 266
Gage J L r rt 1 bx 165
Gage Lester r rt 1 bx 165
Galbraith Nancy J r rt 1 bx 143
Galiano John r rt 3 bx 245
Galiano Jos r rt 3 bx 245
Galpin Matilda Mrs r rt 3 bx 58
Ganaung W H r rt 3 bx 82
Ganow Bertha Mrs r rt 2 bx 374
Ganow Grace Mrs r rt 2 bx 374
Ganow S L r rt 2 bx 374
Garner C F r rt 1 bx 30
Garner C J Mrs r rt 1 bx 244
Garner Geo H r rt 2 bx 6
Garner Guy L r rt 1 bx 244
Garner J B r rt 2 bx 6
Garner J L r rt 4 bx 305a
Garner J M Mrs r rt 1 bx 244
Garner Lessie J r rt 1 bx 244
Garner Lettie Mrs r rt 2 bx 6
Garner M L r rt 4 bx 305a
Garner Mable Mrs r rt 3 bx 51
Garner Polly Mrs r rt 2 bx 6
Gash E C r rt 4 bx 225b
Gash Lizzie Mrs r rt 4 bx 225b
Gates Nathan A r rt 2 bx 138
Gates Sarah I r rt 2 bx 159
Gauer J O r rt 4 bx 34
Gauer Johanna Mrs r rt 4 bx 34
Geiger Etta r rt 2 bx 180
Gerfen Alta Mrs r rt 2 bx 314
Gerfen Harvey r rt 2 bx 26
Gerfen Ray r rt 2 bx 314
Gerfen Violet r rt 2 bx 26
German John D r rt 3 bx 301

CHEROKEE
RETAIL
WHOLESALE
SAND AND GRAVEL CO.
BRICK CLAY
TILE CLAY
WATERPROOFING
CLAY
Phone 219
GENERAL OFFICE
1900 Park Ave.
CHICO

NORTHERN STAR MILLS
R. A. HARELSON
Flour — Feed — Hay — Grain — Bags — Twine
16TH & CHESTNUT CHICO, CALIF. TEL. 181

YOUR CITY DIRECTORY IS STANDARDIZED
Be it Kalamazoo or Baraboo, information arrangement is uniform. Sixteen gauge wire is identically the same size in Boston or Bellingham, railroad tracks are the same width in Connecticut and California; shoe sizes are standard whether made in Brockton or Stockton, and so on, ad infinitum.

German Laura E Mrs r rt 3 bx 290a
German Marshall r rt 3 bx 301
German T L r rt 3 bx 8
Gibson Alice A Mrs r rt 4 bx 41
Gibson E L Mrs r rt 4 bx 41
Gilbert Frank W r rt 4 bx 164
Gilbert Geo A r rt 1 bx 199
Gilbert Maude W r rt 4 bx 164
Gile Ralph r rt 1 bx 12a
Giles Danl r rt 1 bx 116
Gill Edith r rt 2 bx 15
Gill Jos r rt 2 bx 15
Gillen Peter r rt 2 bx 7a
Gillum D L r rt 4 bx 165a
Gillum Zoe Mrs r rt 4 bx 165a
Giordano L r rt 3 bx 264
Girard A D r rt 2 bx 149
Girard Hillary r rt 2 bx 149
Girard Jos r rt 1 bx 253
Girard Leo r rt 1 bx 253
Giroud Louise r rt 4 bx 174
Gist Edna Mrs r rt 3 bx 191
Gist H E r rt 3 bx 191
Givan Daisy J r rt 4 bx 24c
Glad Haven r rt 4 bx 52a
Glenn Jas B r rt 1 bx 141
Glinan Thos J r rt 3 bx 71
Glyshaw D E r rt 1 bx 314
Gomes M r rt 3 bx 36
Gomes Rosa Mrs r rt 3 bx 36
Gomes V V r rt 2 bx 223
Goodbaudy C A r rt 1 bx 135
Goodbaudy C E r rt 1 bx 135
Goodwin A r rt 1 bx 100
Gordon Alvira J r rt 1 bx 33
Gordon B C r rt 2 bx 309
Gordon E B r rt 1 bx 33
Gordon Jas Mrs r rt 1 bx 33
Gordon Marie Mrs r rt 2 bx 309
Gordon W E r rt 1 bx 33
Gorsuch Fred r rt 2 bx 106a
Gorsuch Wm r rt 2 bx 106a
Grabiel Cora M r rt 2 bx 276
Grabiel Glenn r rt 2 bx 276
Grabiel Lloyd E r rt 2 bx 276
Graham C r rt 4 bx 131
Graham Chas S r rt 2 bx 126
Graham Clair r rt 1 bx 219
Graham Corinne r rt 1 bx 219
Graham Ella Mrs r rt 2 bx 126
Graham Herbt P r rt 4 bx 247
Graham Jack M r rt 4 bx 247
Graham Levi r rt 3 bx 22
Granger Edw A r rt 1 bx 19
Gray A B r rt 1 bx 107
Gray A E Mrs r rt 4 bx 33d
Gray Bessie Mrs r rt 2 bx 364
Gray D J r rt 1 bx 107
Gray Dora Mrs r rt 4 bx 40
Gray Elmer r rt 3 bx 145a
Gray John r rt 4 bx 40
Gray John W r rt 3 bx 165
Gray Myron G r rt 2 bx 31
Gray Nellie Mrs r rt 3 bx 295a
Gray Playdon B r rt 3 bx 295a
Gray Shelly F r rt 2 bx 364
Gray W J r rt 4 bx 118
Gray Wesley r rt 4 bx 33d
Greenlee A H r rt 3 bx 198
Greensand Thos r rt 4 bx 77
Greenwood Sarah A r rt 1 bx 339
Grieve L C r rt 1 bx 5
Griffith A W r rt 1 bx 251
Griffith Geo L r rt 3 bx 277
Griffith Gus r rt 1 bx 251
Griffith Vina Mrs r rt 3 bx 277
Grigsby Orvin r rt 1 bx 217
Grimm Sarah Mrs r rt 2 bx 191
Grimm Wm M r rt 2 bx 191
Griniazzo Paul r rt 3 bx 267
Grinnell Herbt A r rt 2 bx 105b
Grinnell Ruth Mrs r rt 2 bx 105b
Grobe A E r rt 3 bx 243
Grobe H J r rt 3 bx 243
Guill Ethel Mrs r rt 2 bx 52
Guill John H r rt 2 bx 52
Gumble Eug J r rt 1 bx 40
Gumble Orie r rt 1 bx 40
Gundisch Michl r rt 3 bx 66
Gunnell Albt r rt 2 bx 7a
Guynn Park H r rt 1 bx 206
Hail Lucia r rt 4 bx 265
Hail Mary M Mrs r rt 4 bx 265
Hale Winifred r rt 2 bx 263
Hall Ada Mrs r rt 2 bx 394
Hamlin Phil r rt 2 bx 35
Hamm Maud G r rt 1 bx 224
Hane Wanona r rt 1 bx 206
Haney Merrill A Mrs r rt 2 bx 303
Hann Edwin C r rt 1 bx 202
Hann W H r rt 1 bx 202
Hannah D A r rt 4 bx 196
Hannah W E r rt 2 bx 321
Hannis Bert r rt 4 bx 157
Hannis Don r rt 1 bx 326
Hannis Rilla Mrs r rt 4 bx 157
Hansen L F r rt 2 bx 275
Hanson Bessie Mrs r rt 4 bx 188
Hanson Hayden G r rt 1 bx 225
Hanson Jas r rt 4 bx 188
Hanson Theo J r rt 1 bx 228
Harden J H r rt 2 bx 162
Hardesty Clarence H r rt 4 bx 115
Hardesty Guy r rt 3 bx 71a
Hardy Bella Mrs r rt 2 bx 328
Hardy Geo W r rt 2 bx 34
Hardy John N r rt 2 bx 328
Hardy Pearl Mrs r rt 2 bx 341
Hargraves Mildred E r rt 3 bx 24b
Hargreave H C r rt 2 bx 253

YOU can't DODGE your FUTURE. Five years from now you will have a fine job, or you will be a Star Boarder in "Poverty's Row." Big Business is calling for youth TRAINED FOR LEADERSHIP. Learn Selling and Sales Management, Public Speaking, Journalism. Get ready. Industry is absorbing Trained Workers. The Untrained are looking for jobs. Think it over.
GOLDEN EMPIRE COLLEGE OF COMMERCE WATERLAND-BRESLAUER BUILDING
W. H. HOWLAND, President
Phone 69 Chico, California

Harlin Wm G r rt 4 bx 302
Harlow Grace r rt 1 bx 339
Harmon Eva Mrs r rt 2 bx 21
Harmon Mike r rt 2 bx 21
Harned B r rt 4 bx 26
Harper J C r rt 1 bx 176
Harrington Harry r rt 1 bx 218
Harris Agnes Mrs r rt 2 bx 176
Harris C M r rt 2 bx 176
Harris Goldie Mrs r rt 2 bx 176
Harris John O r rt 4 bx 172
Harris Paul r rt 1 bx 65
Harris R Paul r rt 1 bx 65
Harris Wm E r rt 4 bx 172
Harrison Arego r rt 3 bx 57
Harrison Kate Mrs r rt 3 bx 57
Harrison Sol r rt 3 bx 32a
Harrison Walter r rt 3 bx 32a
Hart Fernie r rt 1 bx 154
Hartt J B r rt 1 bx 365
Hartt Melvin r rt 1 bx 365
Hartwell Ethel Mrs r rt 2 bx 342
Hartwell O J r rt 2 bx 342
Haskin Blanch Mrs r rt 4 bx 183
Haskin H C r rt 4 bx 183
Haslett Donald r rt 1 bx 50
Haslett Percy r rt 1 bx 50
Hassird S H r rt 2 bx 29
Hastings M E Mrs r rt 2 bx 297
Hatton Chas r rt 1 bx 100
Hauert Fred E r rt 1 bx 347
Hawkins Wm G r rt 1 bx 265
Hayenega Elnora Mrs r rt 2 bx 217
Hayenega Wm E r rt 2 bx 217
Hayes Boyden r rt 1 bx 28
Hayne G W r rt 1 bx 242
Haynes Chas L r rt 4 bx 286
Haynes Clifford L r rt 4 bx 286
Head Erma r rt 2 bx 336
Headly Doris r rt 3 bx 24c
Heathcote W r rt 4 bx 65
Hegg Emil C r rt 1 bx 215
Heidinger Robt r rt 1 bx 163
Heil N W r rt 1 bx 55a
Heinen Louise Mrs r rt 2 bx 153
Heinen Otto E r rt 2 bx 153
Heller A A r rt 2 bx 300
Heller Emily Mrs r rt 2 bx 300
Hemminger Grant r rt 2 bx 121a
Hemminger Mary Mrs r rt 2 bx 121a
Hendershot W B r rt 1 bx 324
Henderson W A r rt 2 bx 46a
Hendrix Edwina r rt 4 bx 57
Hendrix Marie C Mrs r rt 4 bx 57
Hendry Peter S r rt 1 bx 112
Hendry W W r rt 1 bx 112
Henneman Henry A r rt 1 bx 249
Hennigan Ralph r rt 1 bx 269
Hennigan Robt D r rt 1 bx 269
Henninger C B r rt 3 Speedway
Henninger Laura E Mrs r rt 3 Speedway
Henry Edw r rt 3
Henry Irene Mrs r rt 3
Hensley Anna Mrs r rt 2 bx 102a
Hensley Walter r rt 2 bx 102a
Henson P V Mrs r rt 4 bx 276a
Herman C R r rt 2 bx 27
Herman Daisy r rt 2 bx 197
Herman H A r rt 4 bx 221
Herman Louise Mrs r rt 2 bx 27
Herman Olaf r rt 2 bx 197
Herman Olaf r rt 4 bx 315a
Hescock Coral Mrs r rt 3 bx 250
Hescock Merle r rt 3 bx 250
Hester Dorothy M r rt 3 bx 223
Hiatt Olive r rt 1 bx 12a
Hibbs Rollie O r rt 1 bx 160
Hicks C Verne r rt 1 bx 153
Hicks Helen Mrs r rt 4 bx 217a
Hicks Thos r rt 4 bx 217a
Hiebert Geo J r rt 4 bx 143
Hignell Fred W r rt 1 bx 343
Hill H Hiram r rt 3 bx 147c
Hill H L r rt 3 bx 147c
Hill Jessie Mrs r rt 2 bx 333
Hill John T r rt 2 bx 333
Hillhouse A J r rt 4 bx 89
Hillhouse May B Mrs r rt 4 bx 89
Hinton Clyde r rt 4 bx 33d
Hinton Edith M Mrs r rt 4 bx 35
Hinton Etta Mrs r rt 4 bx 33d
Hinton Floyd A r rt 4 bx 35
Hinton Geo H r rt 3 bx 147d
Hinton Lorraine Mrs r rt 3 bx 147d
Hintz Robt W r rt 4 bx 79
Hintz Ruth Mrs r rt 2 bx 311
Hintz Walter S r rt 2 bx 311
Hipsher Ida r rt 3 bx 19c
Hoagland J G r rt 3 bx 81
Hoar Esther Mrs r rt 2 bx 367
Hoar J Wayne r rt 2 bx 367
Hoar Wm P r rt 2 bx 367
Hoars Ivy Mrs r rt 3 bx 146
Hoars Jas M r rt 3 bx 146
Hobart E B Mrs r rt 4 bx 99
Hobson H B r rt 1 bx 312
Hobson H B r rt 4 bx 27
Hobson Merle Mrs r rt 4 bx 27
Hobson W P r rt 3 bx 39
Hoenike E C r rt 3 bx 227
Holderbein John r rt 2 bx 291
Holiday Julia r rt 2 bx 86b
Hollingsworth J F r rt 3 bx 130a
Hollis A J r rt 3 8th st
Hollis Chas E r rt 2 bx 51
Hollis Lucy Mrs r rt 2 bx 51
Holm Doris r rt 4 bx 196
Holm Lucile r rt 4 bx 196

CHICO
AUTO
WRECKERS
•
ALL PARTS FOR SOME CARS AND SOME PARTS FOR ALL CARS
•
WINDSHIELD AND DOOR GLASS INSTALLED
•
1023 Main St.
At Bridge
TEL. 1042

BIDWELL MOTOR CO.
SALES AND SERVICE
PONTIAC 6 & 8
530 Main St. CHICO Tel. 1015

NAMES APPEARING in LARGE TYPE in this Directory represent the ENERGY and PUSH of the CITY. Patronize them—they ACCOMPLISH the WONDERS here and make the CITY what it is.

Holt Eleanor Mrs r rt 4 bx 222a
Holt Herbt r rt 4 bx 222a
Holtsman C F r rt 4 bx 68
Holtsman Orilla Mrs r rt 4 bx 68
Homer Jas W r rt 3 bx 87
Homer Lina Mrs r rt 3 bx 42
Honigman H r rt 3 bx 198a
Hook Edna R r rt 1 bx 208
Hook L Chas r rt 3 bx 198
Hoover Helen G Mrs r rt 4 bx 177
Hoover Menno S r rt 4 bx 177
Hopkins Sidney E r rt 1 bx 236
Horning A Fulton r rt 1 bx 329
Horning Frank W r rt 1 bx 329
Horning Hal r rt 4 bx 110
Horning Josie Mrs r rt 4 bx 110
Horning Melvin H r rt 1 bx 329
Horning Merritt C r rt 1 bx 329
Horton Asa W r rt 2 bx 30
Houghton Grace Mrs r rt 4 bx 74
Houk Albany Mrs r rt 2 bx 137
Houk Jas W r rt 2 bx 137
Housman Edwin r rt 4 bx 224
Hovey Alice Mrs r rt 2 bx 219
Hovey Effie Mrs r rt 3 bx 26
Hovey Geo r rt 3 bx 26
Hovey Jesse W r rt 2 bx 219
Hovey Lee r rt 4 bx 68b
Howard Chas B r rt 3 bx 226
Howard E W r rt 4 bx 253
Howard Florence Mrs r rt 2 bx 81
Howard Frank E r rt 2 bx 81
Howard H M r rt 4 bx 258
Howard J E r rt 4 bx 257
Howard Jas r rt 2 bx 180
Howard Jennie Mrs r rt 4 bx 253
Howard Jessie A r rt 3 bx 226
Howard Mary F Mrs r rt 4 bx 258
Howard Nellie Mrs r rt 2 bx 180
Howard Roscoe r rt 4 bx 257
Howe W F r rt 2 bx 88a
Howenstien V H r rt 2 bx 356
Howie John P r rt 1 bx 349
Howland Hugh K r rt 1 bx 64
Hubbard John D r rt 3 bx 290
Hudson Geo W r rt 4 bx 167a
Hudson Iva Mrs r rt 4 bx 167a
Huff Elden r rt 1 bx 225
Huff T A r rt 1 bx 225
Huffman Dewey r rt 2 bx 216
Huffman Jas G r rt 2 bx 215
Huffman Mary Mrs r rt 2 bx 215
Hughes C S r rt 4 bx 271
Hughes Sarah J r rt 1 bx 351
Hunter Alvin r rt 1 bx 219
Hunter Chas r rt 4 bx 225a
Hunter Ed r rt 2 bx 48
Hunter John Mrs r rt 3 bx 11
Hunter Sarah E r rt 3 bx 11
Hunterlach Fred r rt 1 bx 278a
Hunterlach Louis r rt 3 bx 82a
Hunting Lester Mrs r rt 2 bx 343
Hurley Jas r rt 4 bx 312a
Hurt Anna Mrs r rt 2 bx 90
Hurt Anton r rt 2 bx 90
Husa Anna Mrs r rt 2 bx 67
Husa John r rt 2 bx 67
Hutchins Jos r rt 3 bx 198
Hyde Saml R r rt 3 bx 285
Ide Bernard A r rt 1 bx 284
Ide Wm B r rt 1 bx 284
Ingraham Harold r rt 2 bx 182
Ingraham Hattie E Mrs r rt 2 bx 182
Ingraham Jewell Mrs r rt 2 bx 182
Inman Chas r rt 1 bx 187
Inman Israel r rt 2 bx 55
Inman John r rt 1 bx 187
Inman Marietta Mrs r rt 2 bx 55
Isham Ira N r rt 3 bx 215a
Isham Nettie Mrs r rt 3 bx 215a
Isham Wm I r rt 3 bx 215a
Jack Ruth r rt 1 bx 64
Jackson Harry r rt 4 bx 250
Jackson Myrtle Mrs r rt 4 bx 250
Jackson W D r rt 2 bx 197
Jacobs Glenn r rt 1 bx 352
Jacobson A K r rt 4 bx 233
Jacobson E C Mrs r rt 4 bx 233
Jaques D E r rt 1 bx 166
Jaques D J r rt 1 bx 166
James Airon r rt 3 bx 13a
James N D r rt 2 bx 36
Janders Dora Mrs r rt 4 bx 206
Janders Geo W r rt 4 bx 206
Janes Fannie Mrs r rt 2 bx 113b
Janes J B r rt 2 bx 113b
Janicek Ella r rt 2 bx 240
Janzen Arth r rt 1 bx 97
Jeffry Annie Mrs r rt 3 bx 229
Jeffry Geo S r rt 3 bx 229
Jeffry Nadine Mrs r rt 3 bx 216
Jenkins Cath r rt 2 bx 86d
Jenkins W A r rt 3 bx UXA
Jenks Richd r rt 4 bx 179
Jensen Carl C r rt 3 bx 36
Jensen Carl L r rt 4 bx 239
Jensen Fabian r rt 2 bx 44a
Jensen Gladys Mrs r rt 4 bx 239
Jensen Wm S r rt 3 bx 211
Jerome R L r rt 3 Speedway
Jersey Dairy r rt 2 bx 187
Jessee John T r rt 1 bx 80
Jessee N C r rt 2 bx 274
Jewers Susan C Mrs r rt 4 bx 191
Jewers W F r rt 4 bx 191
Jobe Leonard W r rt 1 bx 148
Jobe Russell r rt 1 bx 148
Johnson Emma Mrs r rt 2 bx 188b
Johnson Fred W r rt 4 bx 93

SEARS-PORTER REALTY CO.
LICENSED REALTY BROKERS
ESTABLISHED 1903
Second and Main Sts. CHICO Telephone 48

Johnson H E r rt 1 bx 43
Johnson H S r rt 4 bx 40
Johnson Hester A r rt 4 bx 183
Johnson J H r rt 3 bx 1
Johnson J W r rt 3 bx 1
Johnson Jacob G r rt 3 bx 295b
Johnson Jennie B r rt 3 8th st
Johnson Josie r rt 2 bx 165a
Johnson Leo E r rt 1 bx 163
Johnson Martha Mrs r rt 4 bx 93
Johnson Martha A Mrs r rt 4 bx 247
Johnson Theo r rt 2 bx 165a
Johnson Thos r rt 2 bx 188b
Johnson Virgil r rt 1 bx 43
Johnson W R r rt 4 bx 247
Johnston Chas r rt 4 bx 91
Johnston Clara B Mrs r rt 4 bx 91
Johnston Franklin F r rt 4 bx 106
Jones A W r rt 3 bx 35
Jones Abbie Mrs r rt 3 bx 253
Jones C L r rt 4 bx 25
Jones Howard B r rt 1 bx 189
Jones Ida M Mrs r rt 4 bx 71a
Jones L L r rt 2 bx 305
Jones Leo C r rt 4 bx 78
Jones Melvin r rt 3 bx 70a
Jones Susie Mrs r rt 4 bx 25
Jones Una C Mrs r rt 4 bx 78
Jones W H r rt 4 bx 71a
June L E r rt 1 bx 342
Kaps Clarence r rt 1 bx 252
Karres Geo r rt 1 bx 94
Katch J T r rt 2 bx 355
Kato S r rt 2 bx 224
Kaylor F M r rt 2 bx 159a
Keefer C A r rt 4 bx 301
Keefer Clifford r rt 4 bx 238
Keefer Doris Mrs r rt 4 bx 291
Keefer Grace E Mrs r rt 4 bx 291
Keefer Harry r rt 4 bx 291
Keefer Harry r rt 4 bx 291
Keefer J L r rt 4 bx 238
Keeler Oscar R r rt 4 bx 311
Keeley Joe H r rt 2 bx 313a
Keeley Mary H Mrs r rt 2 bx 313a
Keene C W r rt 1 bx 252
Keene Clarence r rt 1 bx 252
Keener Jessie r rt 2 bx 326a
Keesler Rose Mrs r rt 3 bx 62a
Keesler Warren r rt 3 bx 62a
Keihlor May r rt 2 bx 115d
Keizer Levi r rt 2 bx 101
Kelly Alice M Mrs r rt 4 bx 244
Kelly Dan W r rt 4 bx 244
Kelly Jane Mrs r rt 4 bx 245
Kelly Ruby Mrs r rt 2 bx 104a
Kelly W W r rt 2 bx 104a
Kelly Wm r rt 4 bx 245
Kennedy Bell Mrs r rt 2 bx 75
Kennedy E F r rt 2 bx 75
Keppel Helen M r rt 3 bx 51
Kerr Bertha Mrs r rt 2 bx 80
Kerr Chas r rt 2 bx 80
Kessler Lydia Mrs r rt 2 bx 357
Kessler W F r rt 2 bx 357
Kesterson F A r rt 1 bx 299
Kesterson Walter r rt 1 bx 299
Killingsworth Elsie r rt 4 bx 258
Kimberl Otis r rt 4 bx 183
Kimberl R Mrs r rt 4 bx 183
King Chas E r rt 3 bx 145f
King Chas J r rt 1 bx 333
King Margt r rt 2 bx 374
Kinney Ray E r rt 3 bx 251a
Kinsie Esther Mrs r rt 2 bx 197
Kinsie John W r rt 2 bx 197
Kinzie Chas E r rt 4 bx 87
Kinzie Nora Mrs r rt 4 bx 87
Kirk Mabel Mrs r rt 4 bx 310
Kirkendall Mark R r rt 1 bx 164
Kleeman Blanch Mrs r rt 4 bx 102a
Kleeman Chas W r rt 4 bx 102a
Klingenberg Roy W r rt 1 bx 271
Kloor L A r rt 3 bx 292a
Klotz Carl r rt 2 bx 60
Klotz Emelie Mrs r rt 2 bx 60
Knedler Glenn r rt 2 bx 55c
Knedler Louise Mrs r rt 2 bx 55c
Kneezo Annie r rt 2 bx 68
Knight A N r rt 1 bx 199
Knight Jas J r rt 1 bx 157
Knight Marie Mrs r rt 4 bx 223
Knight Merle r rt 4 bx 223
Knight Richd C r rt 1 bx 157
Knott Dan C Mrs r rt 4 bx 316
Knott Roxanna Mrs r rt 4 bx 316
Knutson Ernest r rt 4 bx 125
Koci Hanzaburo r rt 1 bx 198
Kohloff Arth r rt 4 bx 304
Kohloff Aug r rt 1 bx 267
Kohloff Lottie R Mrs r rt 4 bx 304
Kohloff Ollie Mrs r rt 4 bx 303
Kohloff Paul r rt 4 bx 303
Kohloff Reuben r rt 1 bx 267
Kohrumel Wm r rt 1 bx 38
Konning Emma Mrs r rt 3 bx 216
Krask Robt J r rt 3 8th st
Kroninger Oscar F r rt 2 bx 371
Kropf R Otto r rt 1 bx 83a
Kunkel W F r rt 2 bx 371
Kusie Mary Mrs r rt 4 bx 33
La Breacht Lloyd r rt 1 bx 119
La Fonso Genevieve r rt 4 bx 24a
Lair Nellie r rt 1 bx 104a
Lake Roy r rt 4 bx 30
Lamance Grace r rt 1 bx 147
Lambeth John F r rt 4 bx 309
Lambeth Mattie Mrs r rt 4 bx 309
Land Opal F r rt 2 bx 46d

A Call Was Left For You
WHOSE PHONE NUMBER IS IT?
The Answer Is in the Numerical Phone Guide of This Book

A Call Was Left For You
Whose Phone Number Is It?
The Answer Is in the Numerical Phone Guide of This Book

CHICO HOSPITAL
Medical - Surgical - Maternity
Air Conditioned — PHONE 612 — 8th Avenue and The Esplanade CHICO, CALIF.

Landis Helen M Mrs r rt 3 bx 277b
Landis Lloyd B r rt 3 bx 277b
Lane Annie Mrs r rt 4 bx 193
Lane Geo E r rt 4 bx 193
Lane Robt S r rt 4 bx 38
Langley J E r rt 2 bx 285
Lansdale W L r rt 2 bx 75a
La Plante Emil r rt 1 bx 94
Larrabee E W r rt 4 bx 236
Larrabee Mildred Mrs r rt 4 bx 236
Latimer Wayne r rt 4 bx 192
Laughlin Mildred Mrs r rt 3 bx 256
Laughlin W J r rt 3 bx 256
Lavender I E Mrs r rt 4 bx 166a
Lawrence Florence r rt 4 bx 50a
Lawrence Nellie r rt 4 bx 126
Laws Harry r rt 4 bx 36
Laws Stella Mrs r rt 4 bx 36
Layton D W r rt 2 bx 104b
Layton Florence r rt 4 bx 310
Layton Frank Mrs r rt 4 bx 310
Layton Luella Mrs r rt 2 bx 104b
Lebeck John H r rt 2 bx 109
Ledford H D r rt 2 bx 16
Lee Albt r rt 3 bx 23c
Lee Bertha Mrs r rt 4 bx 300
Lee Charlotte Mrs r rt 4 bx 69a
Lee Frank H r rt 4 bx 91
Lee Mary R Mrs r rt 4 bx 91
Lee Milton r rt 4 bx 69a
Lee Robt E r rt 4 bx 300
Lee W H r rt 3 bx 23c
Leeds Ray r rt 2 bx 47c
Legate Frank L r rt 2 bx 281
Lemos J G r rt 2 bx 106
Lenihann Tim r rt 4 bx 218
Leonard John D r rt 1 bx 117
Leonard L J r rt 3 bx 57
Leonard Michl D r rt 1 bx 117
Letcher Valentine r rt 1 bx 360
Letterman Dee r rt 4 bx 36
Levis H S r rt 4 bx 315
Lewis Alvin G r rt 3 bx 7
Lewis B Mrs r rt 1 bx 148
Lewis Clara D Mrs r rt 4 bx 64a
Lewis E A r rt 4 bx 72
Lewis Frank E r rt 2 bx 7a
Lewis Geo M r rt 4 bx 64a
Lewis Jack r rt 3 bx 148
Lewis Jas M r rt 3 bx 34d
Lewis Jos E r rt 3 bx 241b
Lewis Mabel r rt 2 bx 242
Lewis Martha E r rt 2 bx 127
Lewis Nettie Mrs r rt 2 bx 7a
Lewis Sarah Mrs r rt 3 bx 151
Libe Jos r rt 4 bx 64b
Lilygreen A E r rt 2 bx 130
Lilygreen Alta Mrs r rt 2 bx 130
Linebarger C E r rt 4 bx 226
Linley Lucy T Mrs r rt 2 bx 247
Linn Albt r rt 3 bx 270
Linn Clarence r rt 3 bx 270
Linn Melvin r rt 1 bx 139
Lively Wm I r rt 1 bx 156
Livingston Robt r rt 4 bx 277
Logan J R r rt 1 bx 109
Logan Merritt r rt 1 bx 109
Lone Pine Dairy r rt 2 bx 266
Long A V r rt 3 bx 62
Long Chas A Mrs r rt 2 bx 296a
Long Chas J r rt 4 bx 99
Long F M r rt 2 bx 304
Long John A r rt 3 bx 62
Long Mary E Mrs r rt 4 bx 99
Longmire Cecil r rt 3 bx 147a
Loomis C H r rt 4 bx 114
Loomis Eliz Mrs r rt 4 bx 129a
Loomis Eug G r rt 2 bx 257a
Loomis Frank M r rt 4 bx 129a
Loomis Hilda C Mrs r rt 2 bx 257a
Loomis Lennie Mrs r rt 4 bx 114
Loosemore Ed r rt 4 bx 58
Loosemore Emma Mrs r rt 4 bx 58
Lopes Joaquin I r rt 1 bx 323
Lossee H r rt 2 bx 273
Lossee Sadie Mrs r rt 2 bx 273
Loveridge Edith r rt 4 bx 62
Lovern J E r rt 2 bx 285
Lovin Chas r rt 4 bx 45
Lovin Jas r rt 4 bx 94
Lowrey Edith Mrs r rt 2 bx 177d
Lowrey Ray r rt 2 bx 177d
Lucas Bertha L Mrs r rt 4 bx 156
Lucas Clara Mrs r rt 4 bx 98
Lucas Florence r rt 1 bx 347
Lucas Paul L r rt 4 bx 156
Lucas Rae r rt 1 bx 347
Lucas Roy J r rt 4 bx 98
Luce Florence r rt 1 bx 155
Ludwig Clifford O r rt 4 bx 153
Lukens Lola r rt 1 bx 104
Lundeen Bert E r rt 1 bx 187
Lusk Albt r rt 1 bx 144
Lusk Robt A r rt 1 bx 144
Luther Bertha Mrs r rt 2 bx 197b
Luther Geo H r rt 2 bx 197b
Lutz C A r rt 2 bx 117
Lutz Chester A r rt 3 bx 72
Lutz Gilbert r rt 4 bx 274
Lutz Harrison r rt 1 bx 144
Lutz Jack r rt 4 bx 274
Lutz Marguerite Mrs r rt 3 bx 72
Lutz Mary Mrs r rt 2 bx 117
Mabriar L M r rt 2 bx 30
MacDonald H E r rt 2 bx 286
Machado Manuel S r rt 3 bx 249
Mackie Harry r rt 4 bx 257
Macklin Susie E r rt 1 bx 68
Maggorio C F r rt 2 bx 55c

GOLDEN EMPIRE TRUCKING TERMINAL
MANUEL QUADROS, Proprietor
Phone 1577 "DEPENDABLE SERVICE" Res. Phone 1581
1649 Park Avenue CHICO, CALIF. 1618 Mulberry

Mallory J R r rt 2 bx 219
Mann L E r rt 2 bx 104a
Mann Leo B r rt 2 bx 100
Mann Ruby Mrs r rt 2 bx 104d
Manor Ray r rt 2 bx 47b
Manson Alvin L r rt 1 bx 346
Manson Jack r rt 1 bx 346
Manson John r rt 2 bx 115b
March Elaine r rt 2 bx 35
March El Dora Mrs r rt 4 bx 56
Markley Beulah r rt 3 bx 34d
Marks Anna C Mrs r rt 4 bx 64
Marks I J Mrs r rt 4 bx 64
Marks J H r rt 3
Marler Floyd E r rt 3 bx 290a
Marsh J B r rt 2 bx 101a
Marsh Jas S r rt 1 bx 89
Marshall Geo T r rt 4 bx 127
Marshall Manuel r rt 1 bx 14
Marshall Nellie Mrs r rt 4 bx 127
Marshall Stanley r rt 1 bx 27
Marshall W H r rt 2 bx 324
Martin E L r rt 2 bx 42
Martin Frank r rt 1 bx 90
Martin Harold r rt 1 bx 27
Martin Isabel r rt 1 bx 143
Martin Jacob L r rt 1 bx 90
Martin John L r rt 3 bx 34e
Martin Jos H r rt 3 bx 154c
Martin L Mrs r rt 3 bx 34e
Martin Leo W r rt 1 bx 111
Martin M J r rt 3 bx 45
Martin R W r rt 2 bx 343
Martin W H r rt 2 bx 219e
Marzolla Maurizzo r rt 3 bx 2
Mason Geo W r rt 3 bx 138
Mason Homer E r rt 2 bx 219e
Mason Lulu Mrs r rt 2 bx 161
Mason N W r rt 2 bx 161
Mason Wm C r rt 2 bx 72
Masters Douglas r rt 3 8th st
Masters T W r rt 2 bx 94
Masterson D E r rt 2 bx 198
Mastolier Jas r rt 4 bx 175
Mastolier Mary Mrs r rt 4 bx 175
Mather W W r rt 2 bx 187
Mathew Elois M r rt 1 bx 104
Mathison M T jr r rt 4 bx 186
Mathison Myrna C Mrs r rt 4 bx 186
Mattiazzi Silvo r rt 3 bx 15
Mattingly Bennie M r rt 3 bx 147b
Maxwell Belle Mrs r rt 4 bx 68c
Maxwell Kenneth r rt 1 bx 264
Maxwell Levi H r rt 1 bx 264
May John M r rt 2 bx 129
May Louise Mrs r rt 2 bx 129
Mayfield W J r rt 2 bx 47
Mayhon A H r rt 2 bx 172
Mayhon Chas W r rt 2 bx 172
Maynard Frank r rt 2 bx 177
Mayne Chas N r rt 2 bx 386
Mayworm L H r rt 1 bx 42
McAnulty J M r rt 4 bx 51
McArthur L A r rt 2 bx 7a
McBrick Ira W r rt 2 bx 247
McBride John r rt 2 bx 105d
McCarty John r rt 2 bx 190
McCarty Ruth Mrs r rt 2 bx 190
McChesney Geo r rt 3 bx 141
McChesney Maude Mrs r rt 3 bx 141
McClendon Geo r rt 4 bx 68
McCollom Minnie r rt 2 bx 102b
McConnell Jos r rt 3 bx 230
McConnell M D r rt 3 bx 230
McCoy Bernice Mrs r rt 4 bx 159
McCoy Robt r rt 3 bx 34c
McCracken Frank Mrs r rt 4 bx 309
McCracken Minnie r rt 4 bx 309
McCrosky Frank r rt 3 bx 13
McCrosky J S r rt 3 bx 13
McCubbin Mary M r rt 1 bx 192
McDaniel Marjorie r rt 4 bx 64b
McDaniel W H r rt 3 bx 288
McDaniels Stella Mrs r rt 3 bx 70
McDaniels Thos B r rt 3 bx 70
McDonald Chas H r rt 3 bx 24a
McDonald John r rt 3 bx 154a
McDowell Geo Mrs r rt 3 bx 1
McEnespy L J Mrs r rt 3 bx 214
McEnespy R R r rt 3 bx 214
McFeeley Gordon r rt 4 bx 179
McFetridge F r rt 4 bx 39
McGirr Lizzie E Mrs r rt 4 bx 105
McGirr R L Mrs r rt 4 bx 105
McGuffin A L r rt 1 bx 319
McGuffin Clifford r rt 1 bx 319
McGuffin Joe r rt 2 bx 125
McGuffin Jos r rt 4 bx 189
McGuffin May Mrs r rt 4 bx 189
McGuire Alda Mrs r rt 4 bx 176
McGuire M R r rt 4 bx 176
McHenry Jos r rt 1 bx 261
McHenry Will r rt 1 bx 261
McKay J J r rt 3 bx 81a
McKay Laura Mrs r rt 4 bx 284
McKay Walker W r rt 4 bx 284
McKerrnan Chas r rt 4 bx 93
McKenzie Kenneth r rt 2 bx 361
McKinney A E r rt 2 bx 42
McKinnon D r rt 2 bx 179
McLane Geo H r rt 4 bx 225a
McLean Percy r rt 3 E 8th
McNett L H r rt 2 bx 114c
McQuone Howard r rt 2 bx 54
McQuone Stella Mrs r rt 2 bx 54
McRae Duncan A r rt 3 bx 235
McSparrin Geo r rt 1 bx 41
McVey S S r rt 2 bx 184
McVey Sarah Mrs r rt 2 bx 184

You Can't Cover the World WITH A POSTAGE STAMP,
nor can you cover the
BUYING PUBLIC without proper representation in your City Directory

Copies of This Directory Are Available...
IN THE CITY DIRECTORY LIBRARIES
— ALL OVER THE COUNTRY —

PUMPS
J. C. PLUMMER & SON
The PUMP MEN
Over 20 Years Experience
FREE ADVISORY SERVICE
★
FOR FURTHER INFORMATION SEE PAGE 23
MOTORS
1111 Hazel St.
CHICO
Phone 1461

McWorther E H r rt 4 bx 72a
McWorther Lydia Mrs r rt 4 bx 72a
Meacham Laura r rt 2 bx 175
Mead Alma Mrs r rt 2 bx 98
Mead Ellwood r rt 2 bx 98
Mead Geo r rt 2 bx 248
Mead Harry r rt 4 bx 172
Mead Robt B r rt 2 bx 98
Mead Zuletta Mrs r rt 4 bx 172
Meakins J W r rt 3 bx 308
Meakins Mary E Mrs r rt 3 bx 308
Medearis Ray r rt 4 bx 87
Mellerio L r rt 3 bx 16
Mello Edw L r rt 3 bx 46
Mello Manuel J r rt 3 bx 75
Mello Rosa Mrs r rt 3 bx 75
Melton L K r rt 2 bx 101a
Melton L L r rt 1 bx 365
Melvin Anna J r rt 3 bx 131a
Mendonca John r rt 3 bx 283c
Mendonca Jos r rt 3 bx 283
Mendoncy Anna Mrs r rt 4 bx 207
Mendoncy Jos r rt 4 bx 207
Mennegazo J C r rt 2 bx 223
Meradith G R r rt 4 bx 90
Mercer Clark M r rt 1 bx 247
Mercer Merle r rt 4 bx 303
Mertens Geo F r rt 4 bx 214
Metzger Beatrice Mrs r rt 2 bx 91
Metzger Chris r rt 2 bx 91
Metzger Gerald r rt 1 bx 211
Metzger Jake E r rt 1 bx 211
Mewes C R r rt 1 bx 348
Mewes Carl r rt 3 bx 246
Mewes Robt r rt 1 bx 348
Meyers P J r rt 4 bx 113
Meyers V M r rt 4 bx 113
Miguel Tony r rt 3 bx 283b
Millard Annie Mrs r rt 2 bx 34
Millard H D r rt 2 bx 73a
Millard H D r rt 1 bx 251
Millard Ivan F r rt 2 bx 34
Millard Kenneth r rt 1 bx 30
Miller A Mrs r rt 2 bx 54
Miller E A r rt 2 bx 83
Miller Eliz Mrs r rt 2 bx 71a
Miller Ella r rt 2 bx 303
Miller Frank r rt 1 bx 15
Miller Geo W r rt 2 bx 74
Miller H H r rt 2 bx 83
Miller H N r rt 2 bx 303
Miller H W r rt 2 bx 74a
Miller Hal R r rt 3
Miller Henry R r rt 1 bx 15
Miller J H r rt 3 bx 43
Miller J L r rt 2 bx 71a
Miller Jas r rt 1 bx 17
Miller Joe E r rt 2 bx 217a
Miller Josephine r rt 2 bx 24
Miller Leo r rt 3 bx 198
Miller Maude Mrs r rt 2 bx 74a
Miller Odie B r rt 1 bx 170
Miller Olive r rt 1 bx 12a
Miller Olive Mrs r rt 3 bx 43
Miller Resin L r rt 1 bx 17
Miller S A Mrs r rt 3 bx 43
Miller S W r rt 3 bx 43
Miller Sylvia Mrs r rt 2 bx 74
Miller T H r rt 1 bx 170
Miller Ward N r rt 1 bx 325
Millhouse L A r rt 2 bx 5
Milligan W M r rt 2 bx 301
Mills Laura Mrs r rt 4 bx 221
Milsabo Chester r rt 2 bx 360
Misak Paul r rt 3 bx 290b
Miser E A r rt 3 bx 277a
Miser Keith r rt 3 bx 277a
Miskella Irene r rt 1 bx 184
Mitchell Doris r rt 1 bx 135
Mitchell Irene r rt 1 bx 135
Mitchell Irene r rt 2 bx 248
Mitchell J W r rt 2 bx 245
Mitchell Maggie Mrs r rt 2 bx 245
Moak H H r rt 2 bx 47
Moak J R D r rt 1 bx 84
Moak Jas R r rt 1 bx 84
Modern Hatchery rt 2 bx 177a
Moe Lillian J r rt 2 bx 168
Moffitt Vera r rt 1 bx 98
Montgomery E J Mrs r rt 4 bx 249
Montgomery Fred D r rt 3 bx 219
Montgomery John r rt 4 bx 249
Montgomery Mattie Mrs r rt 3 bx 219
Montinelli Dewey r rt 3 bx 295
Montinelli Miriam Mrs r rt 3 bx 295
Moody Jas A r rt 3 bx 207a
Moody Steph A r rt 3 bx 207a
Mooney Jas r rt 4 bx 313
Moora Lois r rt 2 bx 188b
Moore Andy r rt 1 bx 27
Moore C L r rt 2 bx 93
Moore C P r rt 3 Speedway
Moore Clara Mrs r rt 3 bx 249a
Moore Herbt A r rt 4 bx 152
Moore J H r rt 4 bx 44a
Moore Jas M r rt 4 bx 197
Moore Lillie Mrs r rt 4 bx 44a
Moore Lyman P r rt 1 bx 173
Moore Marie r rt 2 bx 244
Moore Minnie Mrs r rt 3 bx 249a
Moore Nellie F Mrs r rt 4 bx 197
Morgado Joaquin r rt 3 bx 64b
Morgan W E r rt 1 bx 30
Moritz Emma J Mrs r rt 2 bx 301
Morton J Bernice Mrs r rt 4 bx 178
Morton L S r rt 4 bx 178
Morton Leslie r rt 4 bx 251
Morton Wilford r rt 4 bx 251

NAHAS MOTORS, Inc.
CHRYSLER AND PLYMOUTH
Sales and Service
PHONE 835
325 Broadway
CHICO

Mosher Odessa A r rt 4 bx 132b
Mosier Chas r rt 4 bx 283
Mosier Molly r rt 2 bx 114
Mosier Ruth V Mrs r rt 4 bx 283
Mount Pearl Mineral Co rt 4 bx 161
Moyer Bill r rt 2 bx 165
Moyers Chas L r rt 4 bx 109
Moyers Florence Mrs r rt 4 bx 109
Mulherin Eliz Mrs r rt 2 bx 253
Mulherin Saml r rt 2 bx 253
Mulholland Mary r rt 2 bx 202
Mullin J P r rt 3 bx 64
Mullin W F r rt 2 bx 145
Mullins Blanche r rt 2 bx 45a
Mullins D L r rt 2 bx 45a
Mullins W r rt 4 bx 107
Munjar Peter r rt 4 bx 285
Munjar T L r rt 4 bx 285
Murney Austin r rt 1 bx 310
Murphy Leslie r rt 2 bx 91b
Murray C C r rt 3 8th st
Myers E E r rt 4 bx 127
Myers Edwin L r rt 4 bx 127
Myers J M r rt 3 bx 36a
Myest E F r rt 2 bx 73
Nager Frank r rt 4 bx 225b
Nau Cath Mrs r rt 2 bx 292
Nau O W r rt 2 bx 292
Needham Asa r rt 4 bx 38
Neiland Eva L Mrs r rt 4 bx 246
Neiland W C r rt 4 bx 246
Nelson Betty r rt 2 bx 92
Nelson Mary Mrs r rt 2 bx 266
Nelson Ray r rt 2 bx 266
Nepote Andw r rt 3 bx 264
Nesbit Edw r rt 3 bx 233
Nesbit Ellen Mrs r rt 3 bx 233
Neubarth Doris r rt 1 bx 51
Nevis Jessie r rt 2 bx 305
Nevis Joe B Mrs r rt 2 bx 131a
Nevis Manuel C r rt 1 bx 248
Newton Anna Mrs r rt 2 bx 31c
Newton H W r rt 2 bx 31c
Newton Rebecca Mrs r rt 4 bx 67
Newton Wm C r rt 2 bx 30
Neysmith J W r rt 3 bx 139
Nicholson R M r rt 1 bx 123
Nief L Mrs r rt 1 bx 38
Noe Jos W r rt 1 bx 255
Noe Saml N r rt 1 bx 255
Nooner A L r rt 2 bx 65a
Nord Avenue School rt 4 bx 32
Nordstrom Chas r rt 4 bx 59a
Nordyke E P r rt 4 bx 123a
Nordyke M B r rt 4 bx 123a
Norton Forest r rt 3 bx 40
Nott Helen M Mrs r rt 2 bx 79
Nott M G r rt 2 bx 79
Nunes Frank r rt 1 bx 241
Nunes Frank jr r rt 2 bx 104c
Nunes Lucille Mrs r rt 2 bx 104c
Oberman J W r rt 3 bx 312
Oberman Martha Mrs r rt 3 bx 312
O'Dell Albt r rt 4 bx 301
O'Dell Jas r rt 1 bx 356
O'Farrell Harriett K r rt 4 bx 225
O'Farrell R O jr r rt 4 bx 225
Oldham Ellen Mrs r rt 2 bx 97
Oldham Flora Mrs r rt 2 bx 63
Oldham John C r rt 2 bx 63
Oldham John H r rt 2 bx 97
Olivas Louie r rt 2 bx 260
Oliver Hazel Mrs r rt 4 bx 111
Oliver Wendell H r rt 4 bx 111
O'Neil Barbara Mrs r rt 4 bx 54
O'Neil Cecil r rt 4 bx 54
Orberg Gus r rt 3 bx 312
Orendorff Abbie Mrs r rt 2 bx 131
Orendorff J H r rt 2 bx 131
Orput Bill r rt 1 bx 324
Orput Rex r rt 1 bx 324
Orr Blanche Mrs r rt 2 bx 24
Orr Donald r rt 2 bx 24
Osborn Marie L Mrs r rt 4 bx 305
Osborn Walter L r rt 4 bx 305
Osborne W H r rt 3 bx 86
Ossenbriggen Matthias r rt 1 bx 133
Osterhaug John O r rt 4 bx 106
Ostrom G A r rt 1 bx 374
Overton Jessie G r rt 1 bx 258
Overton Laurence T r rt 1 bx 258
Overton Maggie J Mrs r rt 4 bx 163
Overton Roy r rt 4 bx 163
Owen Danl r rt 4 bx 193
Owen Inez Mrs r rt 4 bx 180
Owen R L Mrs r rt 4 bx 143
Owen W W r rt 4 bx 180
Pahl Harry E Mrs r rt 3 8th
Palmer E L r rt 2 bx 121a
Palmer Frank r rt 3 bx 28
Palmer G A r rt 3 bx 28
Palmer Gilbert W r rt 3 bx 83
Palmer Hazel Mrs r rt 2 bx 140
Palmer Helen Mrs r rt 2 bx 302
Palmer John R r rt 2 bx 9
Palmer Kenneth r rt 2 bx 140
Palmer Willis r rt 2 bx 302
Palmiter A J r rt 2 bx 8
Palmiter Minnie Mrs r rt 2 bx 8
Panter Bertha Mrs r rt 4 bx 97
Panter Harold r rt 4 bx 97
Parker Clara U Mrs r rt 4 bx 251
Parker Frank R r rt 1 bx 257
Parker Geo C r rt 1 bx 258
Parker H S r rt 4 bx 128
Parker Jack r rt 1 bx 48
Parker Paul r rt 2 bx 71a

CAUTION!
R. L. POLK & CO., Publishers
Deal only with well-known publishers when giving orders for Directory Advertising.
READ ALL ORDERS CAREFULLY BEFORE SIGNING.
PAY NO MONEY IN ADVANCE. All well-known publishers instruct their men to collect nothing prior to publication.

COLLIER-CLARK HARDWARE, Inc.
Broadway and First CHICO Telephone 57
FULLER PAINTS — THEY LAST

CHICO
CLARK NOTLEY LUGGAGE STORE 123 W. Third St. PHONE 191
LEATHER GOODS — LUGGAGE — AWNINGS — TENTS — VENETIAN BLINDS — CAMP & LAWN EQUIPMENT
AUTO TOP MANUFACTURERS AND TRIMMERS — BOY SCOUT EQUIPMENT — SLEEPING BAGS
CHICO

Parker R G r rt 3 bx 155a
Parker Rollo C r rt 1 bx 257
Parker W S r rt 4 bx 251
Parker Well Drilling Co rt 1 bx 257
Parks Jessie Mrs r rt 4 bx 166a
Parmaho Amanda r rt 4 bx 24a
Parrish Ernest L r rt 1 bx 177
Parrish Jesse I r rt 4 bx 277
Parrish L H r rt 2 bx 31c
Parrish Ruth A r rt 1 bx 177
Parsons H B r rt 2 bx 373
Parton Virgil r rt 4 bx 113
Pasquale Guido r rt 3 bx 2
Patch E R r rt 1 bx 126
Patch Ester J r rt 1 bx 126
Patocka Chas r rt 3 bx 156
Patocka Florence r rt 3 bx 156
Patocka Jos r rt 3 bx 156
Patrice Manuel r rt 3 bx 46
Patrice Mary Mrs r rt 3 bx 46
Patrick Annie Mrs r rt 3 bx 201
Patrick Geo C r rt 2 bx 371
Patrick W A Mrs r rt 2 bx 371
Patrick W G r rt 3 bx 201
Patterson Albt r rt 2 bx 264
Patterson Ava Mrs r rt 2 bx 143
Patterson Chas E r rt 1 bx 219
Patterson J A r rt 1 bx 82
Patterson Jas R r rt 1 bx 219
Patterson Pauline Mrs r rt 2 bx 264
Patterson W L r rt 2 bx 143
Paulo Antone r rt 3 bx 262
Paulson Gail B Mrs r rt 2 bx 195
Paulson P A r rt 2 bx 195
Peacher Clara Mrs r rt 2 bx 101a
Peacher Elmer W r rt 2 bx 101a
Peachers Exchange r rt 2 bx 300b
Pearce Marjory r rt 2 bx 281
Pechart L C r rt 4 bx 47a
Pechoto Anna Mrs r rt 2 bx 192
Pechoto Jos L r rt 2 bx 192
Pedro Anna Mrs r rt 3 bx 258
Pedro Jos r rt 3 bx 258
Peerce R E r rt 4 bx 47a
Pegdon Geo F r rt 3 bx 217
Pelham A J r rt 2 bx 44a
Penick Myrtle Mrs r rt 3 bx 152
Penick Phil r rt 3 bx 152
Penn Louis F r rt 1 bx 221a
Penner Anna Mrs r rt 4 bx 129
Penner E W r rt 4 bx 62a
Penner H M r rt 4 bx 129
Penner Martha Mrs r rt 4 bx 62a
Pepin Mary Mrs r rt 4 bx 46
Pepin Nelson Mrs r rt 4 bx 46
Pepper Harold r rt 4 bx 304
Pepper L H r rt 2 bx 226
Pepper Lottie R r rt 4 bx 304
Pepper Lottie R Mrs r rt 2 bx 302
Pepper Maude Mrs r rt 2 bx 226
Percell Gertrude Mrs r rt 2 bx 242
Percell Homer L r rt 2 bx 242
Perkiss J H Mrs r rt 2 bx 105
Perry Ivy M r rt 1 bx 329
Person Lee r rt 4 bx 82
Person W r rt 4 bx 82
Pet Jersey Dairy rt 3 bx 280a
Peters J H r rt 3 bx 68
Peters Ralph r rt 2 bx 82
Petersen Evans r rt 1 bx 83b
Petersen F G r rt 1 bx 331
Petersen Fredk E r rt 1 bx 83b
Peterson Doris Mrs r rt 2 bx 370
Peterson Esther A Mrs r rt 4 bx 87
Peterson Hannah Mrs r rt 2 bx 31b
Peterson Oscar r rt 2 bx 370
Peterson Rose M Mrs r rt 2 bx 218a
Petis Geo r rt 3 bx 53
Pheffer Freda Mrs r rt 2 bx 310
Pheffer W S r rt 2 bx 310
Phillips Betty Mrs r rt 2 bx 104
Phillips Edith r rt 4 bx 252
Phillips Eva P Mrs r rt 2 bx 186
Phillips Frank A r rt 4 bx 68c
Phillips Geo K r rt 2 bx 104
Phillips Mae Bella Mrs r rt 4 bx 68c
Phillips P S Mrs r rt 2 bx 126
Phillips W A r rt 2 bx 186
Picchi Pietro r rt 2 bx 219b
Picchi Rita Mrs r rt 2 bx 219b
Pickett J W r rt 1 bx 293
Pickett Lena r rt 2 bx 154
Pickler E L r rt 2 bx 107
Pickler J W r rt 4 bx 244
Pierce A J r rt 2 bx 148
Pierce Ellen Mrs r rt 2 bx 148
Pierce Merle E r rt 3
Pilkey E J r rt 2 bx 371
Pingrey Frank H r rt 1 bx 158
Pingrey Norman r rt 1 bx 158
Pires John r rt 3 bx 137
Pitti Margt r rt 4 bx 297
Pittinger Herman O r rt 3 bx 81c
Poetker Elsie Mrs r rt 4 bx 135
Poetker Frank H r rt 4 bx 76a
Poetker G G r rt 4 bx 76
Poetker Gust F r rt 4 bx 135
Poetker J A Mrs r rt 4 bx 76
Poetker John F r rt 4 bx 76a
Poitras F X r rt 2 bx 235b
Pollak M r rt 3 bx 198a
Pollock Frank L r rt 2 bx 92
Pollock Rosalyn Mrs r rt 2 bx 92
Ponce Rita A Mrs r rt 2 bx 85a

Dodge Brothers and Plymouth Motor Cars
RALPH S. WATKINS CO.
2nd Cor. Flume CHICO Tel. 88

Ponciano Emma Mrs r rt 2 bx 104c
Ponciano Henry r rt 2 bx 104c
Poore Emmett r rt 2 bx 31p
Poore F D r rt 4 bx 70
Poore Maurice H r rt 4 bx 70
Popoff Andw r rt 2 bx 45
Popoff John r rt 2 bx 45
Porter Alton E r rt 1 bx 293
Porter Clark A r rt 1 bx 293
Porter E E r rt 1 bx 293
Post Marian r rt 4 bx 292
Potter Benj F r rt 1 bx 230
Potter Dora M Mrs r rt 4 bx 225a
Potter Lynn W r rt 4 bx 225a
Powell M P r rt 2 bx 348
Powell Ruby Mrs r rt 2 bx 348
Pratt June r rt 4 bx 107
Preston Jos T r rt 4 bx 51c
Pribe Lillian Mrs r rt 4 bx 120
Pribe W J r rt 4 bx 120
Price Clarinda Mrs r rt 4 bx 101
Price F M r rt 4 bx 101
Priddy Ray r rt 3 bx 149
Priesing Agnes E r rt 1 bx 266
Priesing Helen R r rt 1 bx 266
Pritchard Edw G r rt 1 bx 150
Pulford J W r rt 3 8th
Puford O E r rt 4 bx 26b
Puford Z J r rt 4 bx 26b
Pulford J W r rt 3 8th st
Pustyvousky Bertha r rt 3 bx 273
Pustyvousky L r rt 3 bx 273
Quadros A S r rt 4 bx 220
Quilter F J Mrs r rt 2 bx 116d
Quinn O J r rt 3 bx 57
Quiring Eug r rt 3 bx 302
Quiring J H r rt 3 bx 302
Ragain Don r rt 3 bx 822
Ramsey L R r rt 3 bx 155
Ranch Albt R r rt 1 bx 232
Randall Gertrude Mrs r rt 4 bx 124
Randall T T r rt 4 bx 124
Rath Estella J Mrs r rt 4 bx 198
Rath Geo M r rt 3 bx 200
Rath M W r rt 4 bx 198
Rawlins Frank r rt 3 bx 281
Rawlins Rosa Mrs r rt 3 bx 281
Ray R J r rt 1 bx 54
Read J W r rt 1 bx 243a
Read Richd r rt 1 bx 243a
Redding J F r rt 2 bx 29
Redding Luella Mrs r rt 2 bx 29
Redding M R r rt 2 bx 356
Reed C W r rt 4 bx 295
Reed Danl B r rt 1 bx 197
Reed Eliz Mrs r rt 4 bx 295
Reed H B Mrs r rt 1 bx 197
Reed Sarah Mrs r rt 3 bx 293a
Reed W E r rt 3 bx 293a
Reese Cora r rt 3 8th
Regan Frank L r rt 1 bx 102
Rego Antone r rt 4 bx 200
Rego Rose Mrs r rt 4 bx 200
Rego Victoria r rt 1 bx 309
Reiber T J r rt 1 bx 342
Reid David E r rt 2 bx 363
Reid Gwendolyn Mrs r rt 2 bx 363
Reid Jas B jr r rt 4 bx 218
Reid Jas D r rt 4 bx 218
Reinemer Geo C r rt 2 bx 325
Reinhold Albt r rt 2 bx 267
Reinking Julius r rt 1 bx 294
Reinking Paul r rt 1 bx 294
Reitnour Billie r rt 4 bx 232
Reitnour F A r rt 4 bx 229
Rennett Alf r rt 4 bx 24c
Reppert B P Mrs r rt 4 bx 268a
Reppert Carl B r rt 4 bx 268a
Reusser Rose r rt 1 bx 243
Reusser Wm r rt 1 bx 243
Reynolds Bertha r rt 1 bx 167
Reynolds Danl r rt 3 bx 27
Reynolds Ethel M Mrs r rt 2 bx 177d
Reynolds John r rt 2 bx 177d
Reynolds Norma r rt 1 bx 72
Reynolds Vera r rt 4 bx 45
Rhodes Marie Mrs r rt 3 bx 13b
Rhodes Orville r rt 3 bx 13b
Rhoor F L r rt 2 bx 73
Rhoor Jacob H r rt 2 bx 62
Rhoor Lila Mrs r rt 2 bx 62
Rhoor Wesley r rt 2 bx 73a
Rhul N B Mrs r rt 4 bx 205
Rice Stella Mrs r rt 4 bx 25a
Richardson Alonzo A r rt 3 bx 242c
Richardson Anna B Mrs r rt 4 bx 29a
Richardson Lawrence V r rt 4 bx 29a
Richardson Lula Mrs r rt 4 bx 271
Richardson M A r rt 4 bx 92
Richardson O J r rt 4 bx 313
Richardson Ollie S Mrs r rt 4 bx 92
Richardson Oril G r rt 3 bx 242
Richardson R C r rt 4 bx 271
Rickard Donald r rt 1 bx 375
Rickard Raymond W r rt 1 bx 375
Ridders Udell r rt 2 bx 76
Ridgeway Verne R r rt 3 bx 34a
Riffe Abr T r rt 2 bx 22
Riffe Anna Mrs r rt 2 bx 22
Riffe Sarah E Mrs r rt 2 bx 40
Riffe Theo r rt 2 bx 40
Riffel Albt r rt 4 bx 132d
Riffel John G r rt 4 bx 132d
Riggs Alice r rt 1 bx 86
Riggs Garnet M r rt 1 bx 136

EVERY STORE should appear in the Directory and the Directory should be in Every Store.
Besides its use to the storekeeper, it is a convenience the customer looks for. The store that offers an old Directory, or no Directory at all, fails to show its patrons a courtesy they will find elsewhere.

Polar Ice Company
IRA W. HANNIS, Owner & Mgr.
Cor. 9th & Salem Sts. CHICO Phone 365-W

GENERAL PETROLEUM SERVICE STATION
CARL F. MEWES, Mgr.
U. S. TIRES — AUTO ACCESSORIES — WE GREASE TO PLEASE
1405 Park Ave. CHICO, CALIF. Phone 1516

A
Directory
Library
containing
City
Directories
from all over
the Country is
maintained
at the
CHICO
CHAMBER
OF
COMMERCE
for your
convenience
Free to
Consult
whenever
you desire.
This is Part of
Our Service

R. L. POLK & CO.

Riggs John r rt 1 bx 86
Riley F A Mrs r rt 4 bx 153
Riley J W r rt 4 bx 153
Riley Leo J r rt 3 bx 233
Riley Robt J r rt 3 bx 233
Rim Calk Co rt 1 bx 264
Rippen Emma r rt 2 bx 198a
Rist Arth F r rt 3
Rist Earl r rt 4 bx 108
Rist Ella Mrs r rt 4 bx 108
Rist Eva Mrs r rt 3
Rivers Clyde r rt 3 bx 290b
Rivers Ernest r rt 3 bx 290b
Robbins John L r rt 1 bx 87
Roberts Chas A r rt 1 bx 278
Roberts Clara Mrs r rt 3 bx 272
Roberts Clifford L r rt 1 bx 192
Roberts J E r rt 2 bx 50
Roberts Jas H r rt 1 bx 278
Roberts Myrtle V r rt 1 bx 343
Roberts Paul L r rt 1 bx 192
Roberts W A r rt 4 bx 71a
Roberts Wendell r rt 2 bx 19
Roberts Winston E r rt 1 bx 192
Roberts Z B r rt 4 bx 213
Robertson Sarah r rt 2 bx 302
Robinson Alta Mrs r rt 2 bx 229
Robinson E J r rt 2 bx 335a
Robinson Miles C r rt 2 bx 112a
Robinson Stella Mrs r rt 2 bx 335a
Robinson W J r rt 1 bx 240
Robinson W R r rt 2 bx 229
Robinson Wm R r rt 3 bx 279
Rockholt Lila Mrs r rt 2 bx 256
Rockholt W P r rt 2 bx 256
Rode Martin r rt 1 bx 297
Rodgers Mary E Mrs r rt 2 bx 363
Rodgers Thos W r rt 2 bx 363
Roe E H r rt 1 bx 57
Rogers Almeta r rt 3 bx 196
Rogers Oliver Mrs r rt 2 bx 260
Rogers T B r rt 3 bx 205
Rogozin Victor r rt 2 bx 45b
Rolen Jas r rt 2 bx 105
Roller C F r rt 4 bx 294
Roller Murphy r rt 4 bx 294
Rolls Jas L r rt 2 bx 73a
Rolls Ruby Mrs r rt 2 bx 73a
Roney Jock r rt 4 bx 297
Roney Ulrica Mrs r rt 4 bx 297
Rose Alf r rt 3 bx 241a
Rose Chester E r rt 2 bx 271
Rose J U r rt 3 bx 241a
Rose Joe r rt 2 bx 305
Rose Raleigh r rt 4 bx 215
Rose Rose A Mrs r rt 2 bx 305
Rose Ruby Mrs r rt 2 bx 271
Roten A E r rt 4 bx 132
Roten Eliz Mrs r rt 4 bx 132
Rothe W E Mrs r rt 2 bx 88a
Roue David W r rt 2 bx 332
Rouke Jos r rt 4 bx 93
Rouse Alvin E r rt 2 bx 180
Rouse W M r rt 2 bx 200
Roux Louis M r rt 4 bx 174
Rowcroft Rale Mrs r rt 2 bx 55d
Rubee W J r rt 3 bx 85
Rucker B A r rt 1 bx 37
Rucker B F Mrs r rt 1 bx 171
Rucker W F r rt 1 bx 171
Ruddy Mary Mrs r rt 4 bx 122
Rudolph Nettie Mrs r rt 2 bx 165b
Rudolph Nettie Mrs r rt 4 bx 225
Ruley Ira r rt 3 bx 18
Ruley John r rt 3 bx 18
Rumbolz Louise r rt 4 bx 162
Rumbolz Wesley B r rt 4 bx 162
Runnull J R r rt 2 bx 334a
Runnull May Mrs r rt 2 bx 334a
Rushton W A r rt 1 bx 51
Russell Ernest E r rt 4 bx 31
Russell W H r rt 3 bx 251
Ryan J T r rt 1 bx 325
St Cloud J R r rt 1 bx 111
St Cloud Ralph r rt 1 bx 111
Salomon Sidney R Mrs r rt 4 bx 151
Salomon W G r rt 4 bx 151
Sample Mary E Mrs r rt 4 bx 106
Sanborn A H r rt 4 bx 171
Sanborn Delia Mrs r rt 4 bx 171
Sanden O L r rt 1 bx 187
Sankey H N r rt 3 bx 292b
Santos Anthony r rt 4 bx 69
Santos Candida Mrs r rt 4 bx 69
Sapp O L r rt 4 bx 134
Sapp Robt L r rt 4 bx 134
Saunders Jack r rt 1 bx 53
Saunders Mabel r rt 4 bx 133
Sawyer Birdie C Mrs r rt 4 bx 270
Sawyer Jas W r rt 4 bx 270
Sawyer Jessie Mrs r rt 4 bx 270
Sawyer John r rt 4 bx 270
Sayler Emma Mrs r rt 4 bx 165a
Sayler O Leo r rt 4 bx 165a
Scannell J H Mrs r rt 2 bx 242
Scannell Mabel r rt 2 bx 242
Scapin Sarah r rt 1 bx 181
Schaffer Loyd M r rt 4 bx 268a
Schaffer Sue E Mrs r rt 4 bx 268a
Schapiro Belle r rt 2 bx 346
Scharsch Martin Mrs r rt 1 bx 248
Scheer Clarence r rt 2 bx 296
Scheer Mary C Mrs r rt 2 bx 250
Scheer Peter r rt 2 bx 250
Scheer Vera Mrs r rt 2 bx 296
Schell F M r rt 2 bx 225
Schell Florence Mrs r rt 2 bx 225
Schell Harriett E Mrs r rt 2 bx 225
Schiffman Phillip C r rt 1 bx 136
Schmitt Rudolph r rt 4 bx 232
Schneider J N r rt 1 bx 155c
Schreppard Lou r rt 4 bx 47a
Schroeder Louis M r rt 1 bx 322
Schubert Ernest r rt 1 bx 263
Schultz Earl r rt 3 bx 254
Schultz Marie Mrs r rt 3 bx 254
Schuster Matt r rt 2 bx 286
Sciligo Antone r rt 4 bx 44a
Sciligo Norman r rt 4 bx 44a
Scott Chas r rt 3 bx 283a
Scott Earl F r rt 4 bx 305
Scott L E r rt 2 bx 47b
Scott Marie L r rt 4 bx 305
Scott Millie Mrs r rt 4 bx 41
Scott S M r rt 4 bx 41
Scott S S r rt 3 bx 7
Scott W F r rt 2 bx 196
Searey O L r rt 4 bx 132c
Seevers Geo r rt 1 bx 48
Seibold A H r rt 4 bx 192
Seiler Frank S r rt 2 bx 77
Seiver Cordelia Mrs r rt 2 bx 230
Seiver R B r rt 2 bx 230
Sellick Chas C r rt 4 bx 222a
Sellick Geo B r rt 4 bx 216
Semran Konrad r rt 3 bx 225
Semran R A r rt 3 bx 225
Semrau Al r rt 2 bx 290a
Serbantes A r rt 4 bx 257
Sessions Homer L r rt 1 bx 271
Sessions Lizzie r rt 4 bx 249
Sewell Leo r rt 1 bx 121
Sewell Walter r rt 1 bx 121
Shaw Abbie Mrs r rt 2 bx 187
Shaw Alf r rt 2 bx 336
Shaw Cora Mrs r rt 2 bx 187
Shaw Earl R r rt 1 bx 194
Shaw Nellie Mrs r rt 2 bx 108a
Shaw O A r rt 2 bx 187
Shaw W D r rt 2 bx 108a
Sheldon Lester r rt 4 bx 192
Sheley Amazina Mrs r rt 2 bx 89
Sheley H H r rt 2 bx 89
Shepard Beryl Mrs r rt 3
Shepard Paul E r rt 3
Shepherd Warren r rt 3 bx 201a
Shepherd Zay r rt 3 bx 201a
Sherling John r rt 3 bx 270a
Sherling K Mrs r rt 3 bx 270a
Sherwood W H r rt 3 bx 1a
Shmitt Aron r rt 4 bx 232
Shmitt Rudolph r rt 4 bx 232
Shoemaker Maude Mrs r rt 2 bx 189d
Shoemaker R L r rt 1 bx 221a
Shoemaker W F r rt 2 bx 189d
Shoesmith Fred S r rt 1 bx 128
Shoesmith Walter R r rt 1 bx 128
Shores Geo W r rt 1 bx 104a
Short Edna r rt 3 bx 224
Shreve E r rt 4 bx 25a
Shreve Guy r rt 4 bx 25a
Shrieve Oscar r rt 3 bx 87
Shropshire E r rt 3 bx 199a
Shultz J T r rt 2 bx 143
Shuman Wm r rt 3 bx 131
Shumate A W r rt 3 bx 58a
Siemens Wanda r rt 2 bx 173
Sigle Delmar r rt 1 bx 269
Sikola Mary Mrs r rt 4 bx 43
Sikola Wm r rt 4 bx 43
Silva Deolinda r rt 1 bx 309
Silva Dorothy r rt 1 bx 309
Silva J A r rt 2 bx 260
Silvas H J r rt 2 bx 47c
Silver W A r rt 3 bx 8
Silvers Elsie Mrs r rt 2 bx 165
Silvers F E r rt 2 bx 165
Simmons Edna r rt 2 bx 195
Simmons Robt W r rt 3 8th
Simms Geo G r rt 3 bx 8
Sims Annie r rt 1 bx 60
Sines Velma Mrs r rt 3 bx 154
Sisk Elsie Mrs r rt 2 bx 210
Sisk Lottie Mrs r rt 4 bx 44
Sisk Mark A r rt 2 bx 210
Sisk Robt M r rt 4 bx 44
Sizikoff D r rt 2 bx 36
Skelley Florence Mrs r rt 2 bx 139
Skelley T L r rt 2 bx 139
Skelly Anna Mrs r rt 3 bx 212
Skelly Ray S r rt 1 bx 28
Slaback A A r rt 4 bx 52
Slaback L A r rt 4 bx 52
Sleeper Mabel Mrs r rt 3 bx 150a
Sleeper W H r rt 3 bx 150a
Sloan Jos r rt 4 bx 167
Sloan Wilma Mrs r rt 4 bx 167
Sloat J D r rt 3 bx 285
Slocum Lucy r rt 1 bx 299
Small D B r rt 2 bx 340
Smarda Andw r rt 2 bx 68
Smith Andes r rt 4 bx 165
Smith Andw L r rt 2 bx 135
Smith Benj L r rt 1 bx 320
Smith C A r rt 2 bx 279b
Smith C H r rt 1 bx 362
Smith Chas r rt 1 bx 30
Smith Chas H r rt 3 bx 32
Smith Claud W r rt 1 bx 149
Smith Douglas r rt 2 bx 32b
Smith Earl E r rt 2 bx 171b
Smith F E r rt 3 Speedway
Smith G F r rt 1 bx 112
Smith G L r rt 3 bx 32
Smith H C r rt 1 bx 320
Smith Harry V r rt 4 bx 277
Smith Hazen H r rt 1 bx 218a
Smith J G r rt 1 bx 30
Smith J H r rt 3 bx 31
Smith J H r rt 1 bx 362

LANDS
ALMOND
ALFALFA
BEET, GRAIN
CLOVER
RICE, STOCK
and SHEEP
RANGES

HOMES
INSIDE &
OUTSIDE
CITY FROM
1 ROOM UP

INS.
CASUALTY
AUTO, FIRE
LIFE

◆

ROTH & GAY
312 Main St.
Phone 437
Chico

CHICO SEED AND FEED CO.
WHOLESALE AND RETAIL
FLOUR — GRAIN — MILL FEED
276 East 1st St. CHICO Tel. 758

Your
City
Directory
Answers
All
Questions
as to
WHOM
You Are
Looking
For
and
WHERE
They
Can Be
Found

The
Classified
Business
Section
is the Market
Place Where
Buyers and
Sellers of
All Kinds of
Merchandise
and Service
Meet

R. L. POLK & CO.

Smith J S r rt 1 bx 149
Smith Lena Mrs r rt 3 bx 31
Smith Luthia r rt 4 bx 158
Smith Margt Mrs r rt 4 bx 165
Smith Nettie Mrs r rt 4 bx 277
Smith Nora Mrs r rt 2 bx 296a
Smith O F r rt 2 bx 296a
Smith Pearl Mrs r rt 3 Speedway
Smith Peter r rt 3 bx 1a
Smith Richd r rt 1 bx 155
Smith Robt N r rt 1 bx 320
Smith W B r rt 4 bx 158
Smith Walter A r rt 1 bx 155
Snow Eliz Mrs r rt 2 bx 320
Snow Henry M r rt 2 bx 320
Snowden Myrtle Mrs r rt 2 bx 117d
Snowden Roy r rt 2 bx 117d
Snyder Bailey r rt 1 bx 269
Snyder Eliz Mrs r rt 4 bx 180
Snyder Geo F r rt 4 bx 180
Soares John P r rt 4 bx 201
Soares Mary Mrs r rt 4 bx 201
Sobrero Claude r rt 1 bx 70
Sobrero Lizzie r rt 1 bx 70
Sollars C Mrs r rt 4 bx 224
Sollars Elsie M Mrs r rt 4 bx 227a
Sollars Ole M r rt 4 bx 227a
Somerfeldt Wilbur r rt 1 bx 196
Somes C A r rt 2 bx 201
Somes Mary L Mrs r rt 2 bx 201
Sorenson Elmer r rt 1 bx 28
Southerly Chas r rt 4 bx 226
Souza Danl J r rt 1 bx 188
Souza Manuel M r rt 1 bx 188
Spangler Chas F r rt 2 bx 318b
Spangler H G r rt 1 bx 210a
Spangler Homer D r rt 1 bx 210a
Spangy M r rt 3 bx 25
Sparks C J r rt 4 bx 301
Sparks Dorothy Mrs r rt 4 bx 301
Spear A J r rt 2 bx 6
Speegle Clifford r rt 1 bx 56
Speegle Della Mrs r rt 4 bx 293
Speegle Jessie r rt 1 bx 56
Speegle Laura r rt 1 bx 168
Speegle M r rt 4 bx 293
Speegle Raymond M r rt 1 bx 316
Spencer Ada Mrs r rt 2 bx 11
Spencer Della r rt 3 bx 58
Spencer Herman r rt 2 bx 11
Spencer Saml W r rt 2 bx 112a
Spray Elmer r rt 3 bx 69
Sprogue Orville r rt 4 bx 132c
Spurgeon Olivia Mrs r rt 2 bx 331
Spurgeon Saml A r rt 2 bx 331
Stackhouse C W r rt 3 bx 249b
Stagner A F r rt 2 bx 42
Stagner Fred r rt 2 bx 42
Stahl C G r rt 1 bx 110
Stahl H D r rt 1 bx 110
Staples C C Mrs r rt 4 bx 105
Staples Mary B Mrs r rt 4 bx 105
Stapleton Lesto r rt 2 bx 243
Stark Wm r rt 3 bx 280
Starkey Harold J r rt 1 bx 250
Starr Chas A r rt 4 bx 46a
Starr Nina Mrs r rt 4 bx 46a
Stautler Bertha Mrs r rt 4 bx 88
Stautler Frank r rt 4 bx 88
Stead Alice Mrs r rt 2 bx 76
Stead W R r rt 2 bx 76
Stebbings F F r rt 1 bx 209
Steele A L r rt 2 bx 178
Steele Gladys Mrs r rt 4 bx 121
Steele M C jr r rt 4 bx 121
Steffy Jos H r rt 1 bx 124
Steffy S D r rt 2 bx 219
Steifer Bertha Mrs r rt 4 bx 123
Steifer S M r rt 4 bx 123
Stenzel David Mrs r rt 4 bx 88
Stephens Esther Mrs r rt 2 bx 90a
Stephens H M Mrs r rt 1 bx 88
Stephens Henry r rt 1 bx 55
Stephens Ida Mrs r rt 3 bx 239
Stephens L W r rt 2 bx 90a
Stephens M N r rt 3 bx 239
Stephens Saml r rt 1 bx 88
Stephenson Carrie Mrs r rt 3 bx 9
Stephenson Ely Mrs r rt 4 bx 288
Stephenson L B Mrs r rt 4 bx 288
Stephenson L F r rt 3 bx 9
Stevens E P r rt 3 bx 156
Stevens H R r rt 3 bx 156
Stevens Ida Mrs r rt 3 bx 242a
Stevens R A r rt 3 bx 242a
Stevens R T r rt 2 bx 170a
Stevens Warren C r rt 3 bx 237
Stevens Zelma Mrs r rt 3 bx 237
Steward Helen r rt 4 bx 124
Stewart Dora r rt 4 bx 40
Stigall Jesse A r rt 3 bx 87a
Stockstill Annie Mrs r rt 2 bx 360
Stockstill E N r rt 2 bx 360
Stoker Lois r rt 2 bx 62
Stokes C E r rt 4 bx 170
Stokes Eliz Mrs r rt 4 bx 170
Stokes Isaac r rt 1 bx 361
Stolp Edna F r rt 2 bx 65
Stolp Myrtle Mrs r rt 2 bx 65
Stone Earl W r rt 1 bx 19
Stone Frank E r rt 1 bx 19
Stone Fred E r rt 1 bx 19
Stone Raymond E r rt 1 bx 19
Stoschke A F r rt 1 bx 310
Stoschke Henry F r rt 1 bx 210
Stoschke Otto P r rt 1 bx 210
Stout Floyd L r rt 3 bx 290
Stout Wm E r rt 3 bx 290
Stowell G W r rt 2 bx 24
Stowell Lefa Mrs r rt 2 bx 24

POLK'S BANKERS ENCYCLOPEDIA
"The Unabridged Bank Directory of the World"
Published in March and September—$15.00 per volume
354-360 4TH AVE., NEW YORK R. L. POLK & CO. 431 HOWARD ST., DETROIT

Stowell Theresa Mrs r rt 2 bx 35
Stowell Wm H r rt 2 bx 35
Strong Mabel r rt 2 bx 26
Strother Dolly Mrs r rt 2 bx 219c
Strother W E r rt 2 bx 219c
Struck C Leslie r rt 2 bx 105a
Stuch Crede r rt 3 bx 34f
Stultz Lon r rt 2 bx 89a
Stutz Jos r rt 3 bx 293b
Sudberry J P r rt 2 bx 115
Suetta Charlotte r rt 1 bx 328
Summers Johnson r rt 4 bx 50
Summers Mary E Mrs r rt 4 bx 50
Sumpter Dot Mrs r rt 4 bx 312
Sumpter P F r rt 4 bx 312
Sumpter W K Mrs r rt 4 bx 225a
Sundahl Allene Mrs r rt 3 bx 21
Sundahl L A r rt 3 bx 21
Surrell H D r rt 1 bx 44
Surrett Albt r rt 3 bx 130b
Surrett J B r rt 3 bx 130b
Sutter Wm r rt 1 bx 26
Svoboda Frank M r rt 1 bx 350
Svoboda Wm r rt 1 bx 350
Swallow Jas r rt 4 bx 59
Swallow M W r rt 1 bx 307
Swanson Clara Mrs r rt 4 bx 75
Swanson G T r rt 2 bx 375
Swanson G T r rt 2 bx 219d
Swanson Gladys Mrs r rt 2 bx 219d
Swanson Oscar r rt 4 bx 75
Swanson Wendla Mrs r rt 2 bx 375
Swarts Freda r rt 4 bx 265
Sweem F L r rt 4 bx 161
Sweem John r rt 3 E 9th
Swift A M r rt 2 bx 330
Swor Ira r rt 4 bx 126
Sylva Aug r rt 2 bx 355a
Sylva M G r rt 3 bx 246
Sylva Mary C Mrs r rt 3 bx 246
Sylva Rose Mrs r rt 2 bx 355a
Sylvia A F r rt 4 bx 184
Sylvia Fred A r rt 4 bx 184
Sylvia John R r rt 2 bx 283
Sylvia Mamie Mrs r rt 2 bx 283
Taggart W r rt 4 bx 258
Tamm Edith Mrs r rt 2 bx 236
Tamm John r rt 2 bx 236
Taraba V r rt 2 bx 168
Taraba Vaclav r rt 1 bx 323
Tatman Mattie r rt 1 bx 146
Tatum R W r rt 2 bx 69a
Taylor Allie r rt 3 bx 228
Taylor Anna B Mrs r rt 2 bx 265
Taylor Edw r rt 4 bx 103
Taylor H N r rt 2 bx 265
Taylor Hannah Mrs r rt 4 bx 26
Taylor Josephine r rt 4 bx 218
Taylor L T r rt 2 bx 115
Taylor Marie Mrs r rt 2 bx 115
Taylor Peter r rt 3 bx 228
Taylor Wm J G r rt 4 bx 26
Teanby Ethna Mrs r rt 2 bx 123
Teanby Jos r rt 2 bx 123
Teeples R S r rt 3 bx 147b
Temple B F r rt 2 bx 53
Teske J W r rt 2 bx 228
Tesser Louis W r rt 4 bx 111
Thatcher Cynthia Mrs r rt 2 bx 335
Thatcher Dave r rt 2 bx 335
Thatcher W H r rt 1 bx 269a
Thayer Perlin W r rt 1 bx 16
Thomas Billy r rt 1 bx 228
Thomas E F r rt 3 bx 39
Thomas H H r rt 3 bx 39
Thomas Helen Mrs r rt 4 bx 190
Thomas Ida M r rt 2 bx 64
Thomas Jack r rt 4 bx 40
Thomas L C r rt 3 bx 39
Thomas L W r rt 2 bx 115d
Thomas Lois Mrs r rt 2 bx 115d
Thomas Lowell W r rt 3 bx 39
Thomas M G Mrs r rt 3 bx 59
Thomas M S r rt 3 bx 59
Thomas Martha Mrs r rt 3 bx 39
Thomasson Lester r rt 3 bx 24c
Thomasson Mary Mrs r rt 3 bx 24c
Thompson Adeline Mrs r rt 2 bx 164
Thompson Amos E r rt 2 bx 257
Thompson Estelle r rt 1 bx 42
Thompson F M r rt 2 bx 164
Thompson G T r rt 2 bx 118b
Thompson Jennie Mrs r rt 2 bx 164
Thompson M E r rt 4 bx 226
Thompson Maggie Mrs r rt 2 bx 118b
Thompson Ray r rt 3 bx 197a
Thompson Roy r rt 3 bx 191
Thompson Ruth Mrs r rt 2 bx 257
Thornton A r rt 3 bx 44
Thornton Wayne r rt 3 bx 44
Thrower Jos B r rt 1 bx 271
Tillman Anna M Mrs r rt 3 bx 230
Tillman Chas r rt 3 bx 230
Tilson Gilmor r rt 4 bx 203
Tilson Nina Mrs r rt 4 bx 203
Tkach J T Mrs r rt 2 bx 355
Tonningson Eric A r rt 3 8th
Toufar Anna Mrs r rt 2 bx 113d
Toufar Jos r rt 2 bx 113d
Towles Rosa M r rt 1 bx 111
Townsend Clara Mrs r rt 3 bx 31
Townsend J L r rt 3 bx 31
Trank A r rt 1 bx 184
Triplett Jess L r rt 3 bx 38
Triplett W L r rt 2 bx 83a
Tripp Geo W r rt 4 bx 86

Dwight Easy Pay Carmack's Associated Service Station
GOODRICH TIRES AND BATTERIES SOLD ON EASY PAYMENTS TO SUIT YOUR INCOME
ASSOCIATED PRODUCTS — LUBRICATION — TIRE REPAIRING — MOTOROLA RADIOS
7th & Main CHICO, CALIF. Tel. 677

Telephone
13
CHICO SODA WORKS
ERNEST BELLINGER, Prop.
SODA WATERS, MINERAL WATERS, BEER
13TH AND PARK AVE.

TRUCKS WHITE and INDIANA BUSSES
SALES AND SERVICE CO.
DISTRIBUTORS WHITE MOTOR COMPANY
1900 Park Ave., Chico
Tel. 219

Tripp M r rt 3 bx 13
Trottier A M r rt 3 bx 6
Troxel Julia E W r rt 3 bx 223
Truesdale H M Mrs r rt 3 bx 82
Trumball Grace r rt 4 bx 295
Truxel Emerson F r rt 1 bx 239
Tscharner E Miss r rt 1 bx 249
Tucci Fred r rt 4 bx 133
Tucci Opal Mrs r rt 4 bx 133
Tufford Arnold L r rt 1 bx 327
Tufford Laurence G r rt 1 bx 327
Tuggle H L r rt 4 bx 182
Tuggle Vera Mrs r rt 4 bx 182
Tullis Betty r rt 3 bx 145c
Tullis Mary r rt 1 bx 247
Tullis May r rt 2 bx 16
Tuma A J r rt 2 bx 177a
Turner E M r rt 4 bx 225
Turner Elmer E r rt 3 bx 12
Turner H A r rt 4 bx 66
Turner Inez E r rt 4 bx 225
Turner J W r rt 3 bx 59
Turner Mary E Mrs r rt 4 bx 66
Turner Ray r rt 3 bx 12
Turner Silas r rt 4 bx 46a
Turner W Elwyn r rt 1 bx 161
Turner Wm A r rt 1 bx 161
Tyler Elmer E r rt 1 bx 224a
Tyrell A E r rt 2 bx 137c
Uhl H K r rt 2 bx 339
Uhl Irene Mrs r rt 2 bx 343
Uhl M F r rt 2 bx 313
Uhl Minnie Mrs r rt 2 bx 339
Uhl Roy C r rt 2 bx 343
Umsted Albt jr r rt 4 bx 168
Umsted Vera Mrs r rt 4 bx 168
Urquehart C E r rt 2 bx 358
Urquehart Rose r rt 2 bx 282
Uruano Francisco r rt 3 bx 67
Valine Alice B Mrs r rt 3 bx 262
Valine Jella Mrs r rt 2 bx 293
Valine Joaquin r rt 3 bx 6
Valine John r rt 2 bx 293
Valine John P r rt 3 bx 262
Valine M P r rt 2 bx 268
Valliere A H r rt 3 bx 32
Vanderplaat L M r rt 4 bx 53
Van Dervelden Dick r rt 3 bx 308
Vanderwelden Gertie Mrs r rt 3 bx 276
Vanderwelden Jos r rt 3 bx 279
Vanderwelden Wm r rt 3 bx 276
Van Gunda Cyrus W r rt 3 bx 54a
Van Gunda Gertie Mrs r rt 3 bx 54a
Van Gunda I A r rt 3 bx 54a
Van Loben Jas P r rt 3 bx 202
Vannata R G r rt 2 bx 293
Van Orman J T r rt 3 bx 38
Van Ornum R A r rt 2 bx 57
Van Ornum Wm r rt 1 bx 134
Van Sant Myrtle r rt 1 bx 70
Van Schaiack C L r rt 4 bx 197
Van Schaiack Nellie Mrs r rt 4 bx 197
Vansickle E S r rt 2 bx 238b
Van Syckle Adeline Mrs r rt 4 bx 103
Van Syckle G Edw r rt 4 bx 103
Van Tyle Mamie Mrs r rt 4 bx 137
Vaughn A J Mrs r rt 1 bx 343
Veffredo Pete r rt 2 bx 327
Vermetres Albt r rt 3 bx 230
Vettel Arth W r rt 4 bx 246
Victory Mutual Life Assn r rt 4 bx 127
Vieira Minnie r rt 1 bx 210
Viets Chas F r rt 4 bx 112
Viets Clara Mrs r rt 4 bx 112
Vige A r rt 2 bx 86
Vige Caroline Mrs r rt 2 bx 86
Vincent F L r rt 2 bx 217a
Vincent Frieda Mrs r rt 2 bx 209
Vinnean Floyd r rt 4 bx 217a
Virrisimo Anton r rt 2 bx 284a
Virrisimo John r rt 2 bx 282
Virrisimo Mary Mrs r rt 2 bx 282
Volpato Peter r rt 3 bx 17
Volpato V r rt 3 bx 17
Voth A F r rt 1 bx 95
Voth H S r rt 1 bx 96
Voyles N D r rt 2 bx 16
Vranna Edwin T r rt 4 bx 181
Vranna Emma Mrs r rt 2 bx 168
Vranna Jeannette Mrs r rt 4 bx 181
W 6 D T V r rt 1 bx 122a
W 6 G U V r rt 1 bx 192
Wadlington L L r rt 1 bx 214
Wadlington S L r rt 1 bx 214
Wadsworth Anna C r rt 2 bx 104
Wagner W H r rt 2 bx 237
Waistell C O r rt 3 bx 23c
Waits H W Mrs r rt 2 bx 257
Walker Blanch r rt 1 bx 270
Walker Dora Mrs r rt 4 bx 106a
Walker F M r rt 4 bx 153
Walker Fanny Mrs r rt 4 bx 153
Walker Fred E r rt 4 bx 195
Walker Howard J r rt 2 bx 173a
Walker L E r rt 2 bx 7a
Walker Lomia Mrs r rt 2 bx 7a
Walker Nelson r rt 1 bx 270
Walker Wm N r rt 4 bx 106a
Wall Alice Mrs r rt 3 bx 217
Wall Wiley W r rt 3 bx 217
Wallace R M r rt 2 bx 15
Wallen Mathew r rt 3 bx 64
Wallen Myrtle Mrs r rt 3 bx 64
Walsh Frank W r rt 1 bx 7
Walters Elmer E r rt 2 bx 214
Wanee Ruth J r rt 1 bx 262

The City Directory is the Natural Source of Information and is
"On the Job" 365 Days Every Year

Wannop John G r rt 3 bx 207
Wannop Josie Mrs r rt 3 bx 207
Ward Edna W Mrs r rt 4 bx 77b
Ward W A r rt 4 bx 77b
Waring Leona r rt 2 bx 177w
Warkentin Leonard J r rt 4 bx 48
Warkentin Minnie Mrs r rt 4 bx 48
Warkentine J J r rt 4 bx 117
Warner Geo A r rt 2 bx 297b
Warnock R A r rt 1 bx 183
Warren J E r rt 4 bx 218
Warren Laura Mrs r rt 4 bx 218
Warwick L M r rt 3 bx 13a
Warwick Roy L r rt 4 bx 27
Washington Auto Park r rt 1 bx 187
Waters C B r rt 3
Waters Maggie Mrs r rt 4 bx 178
Waters W E r rt 4 bx 178
Watson Anna r rt 2 bx 125a
Watson Benj r rt 1 bx 237
Watson F L r rt 2 bx 160
Watson May Mrs r rt 2 bx 160
Watson Milton C r rt 1 bx 237
Weahunt Eva C Mrs r rt 4 bx 61
Weahunt Jas P r rt 4 bx 61
Weatherbee F R r rt 4 bx 260
Weatherbee J L r rt 4 bx 260
Weatherbee T R r rt 4 bx 276
Weaver D C r rt 3 bx 44
Weaver Generase r rt 1 bx 141
Webber A H r rt 1 bx 36
Weiner E R r rt 2 bx 30
Welch J W r rt 4 bx 229
Wells Alf r rt 4 bx 234
Wells Andy L r rt 4 bx 232
Wells Ed H r rt 4 bx 234
Wells Mae Mrs r rt 4 bx 232
Wertz Henry H r rt 1 bx 14
Wertz Jas L r rt 1 bx 14
Wesley John r rt 3 bx 59a
Wessel M E Mrs r rt 4 bx 199
West Austin r rt 4 bx 250
Westlake Bert r rt 3 bx 152b
Westlake Melvin r rt 3 bx 152b
Westlake Richd r rt 1 bx 134
Weston R C Mrs r rt 3 bx 196
Wheeler E C r rt 4 bx 152a
Whisman E S r rt 2 bx 115e
Whisman L D r rt 2 bx 115
Whisman L H r rt 2 bx 118a
Whisman Nellie Mrs r rt 2 bx 115e
Whitcomb E A r rt 2 bx 181
White A A r rt 1 bx 232a
White C B r rt 2 bx 287
White Chas T r rt 1 bx 178
White Clarence H r rt 1 bx 80
White Geo F r rt 2 bx 1
White Geo G r rt 1 bx 313
White Jerry L r rt 1 bx 313
White John H r rt 2 bx 220
White Lillie B Mrs r rt 2 bx 220
White O Ramon r rt 1 bx 232a
White R B Mrs r rt 2 bx 44
White T H r rt 4 bx 134
Wickman Edw F r rt 1 bx 7
Wickman F W r rt 4 bx 167a
Wickman Viola Mrs r rt 4 bx 167a
Widberg E r rt 4 bx 169
Widberg E A r rt 4 bx 169
Wiebe Henry T r rt 1 bx 52
Wikle Edith Mrs r rt 3 bx 20
Wikle Geo A r rt 3 bx 20
Wilbourne Benj F r rt 1 bx 351
Wilbur Vivian r rt 2 bx 47b
Wilden Frank J r rt 1 bx 83a
Wilkins Geo r rt 4 bx 232
Wilkinson O K r rt 2 bx 291a
Wilkinson W A r rt 3 bx 13b
Wilkinson W A r rt 1 bx 40
Williams A H r rt 3 bx 83
Williams Ace D r rt 2 bx 73a
Williams Harry L r rt 1 bx 220a
Williams Henry E r rt 3 bx 90
Williams J F Mrs r rt 2 bx 24
Williams Loyd E r rt 4 bx 68a
Williams Lurene Mrs r rt 4 bx 68a
Williams Lynn r rt 4 bx 129b
Williams M Mrs r rt 2 bx 83
Williams Merrill H r rt 3 bx 90
Williams Nellie Mrs r rt 4 bx 129b
Williams Virginia r rt 4 bx 132
Wilson Archie L r rt 1 bx 138
Wilson Dwight R r rt 1 bx 138
Wilson Edw r rt 4 bx 24a
Wilson Edw N r rt 4 bx 24a
Wilson Floyd r rt 1 bx 296
Wilson H G r rt 3 bx 87
Wilson John N r rt 1 bx 135
Wilson M R r rt 1 bx 243
Wilson Santa N r rt 4 bx 24a
Wilson Thos R r rt 1 bx 138
Wimmer Jake r rt 2 bx 173
Wimmer Roy r rt 2 bx 177w
Winter R E Mrs r rt 4 bx 64a
Winterstein J E r rt 4 bx 117
Winterstein Martha Mrs r rt 4 bx 117
Wise L R r rt 3 bx 140
Wise S A r rt 3 bx 140
Wissman Herman W r rt 1 bx 301
Witherow S D r rt 2 bx 30
Withington L r rt 2 bx 311
Witte C L Mrs r rt 2 bx 83
Wold Lairena Mrs r rt 4 bx 276
Wold Laurence r rt 4 bx 276
Wolff L E r rt 3 bx 808
Wolford Minnie r rt 3 bx 44
Wood Elmer L r rt 3 bx 76

RETAIL
CHEROKEE
WHOLESALE
SAND AND GRAVEL CO.
BRICK CLAY
TILE CLAY
WATERPROOFING
CLAY
Phone 219
GENERAL OFFICE
1900 Park Ave.
CHICO

NORTHERN STAR MILLS
R. A. HARELSON
Flour — Feed — Hay — Grain — Bags — Twine
16TH & CHESTNUT **CHICO, CALIF.** **TEL. 181**

Wood L W r rt 3 bx 19
Wood Newton (Marguerite) r rt 2 bx 393
Wood Rowlin T r rt 1 bx 91
Wood Viola M Mrs r rt 3 bx 76
Wood W L r rt 2 bx 119c
Woodford Phyllis r rt 2 bx 115d
Woodruff C D Mrs r rt 1 bx 30
Woodruff J J r rt 3 bx 199
Woodruff Sarah Mrs r rt 4 bx 198
Woodruff W B r rt 4 bx 198
Woodward Bryan H r rt 1 bx 315
Woodward Clyde H r rt 1 bx 315
Woodward Earl L r rt 3 bx 24c
Woodward Nellie Mrs r rt 4 bx 313
Woodward Paul N r rt 4 bx 313
Wookey A J r rt 4 bx 167a
Workman W J r rt 3 bx 5
Wotring A M r rt 1 bx 268
Wozney D r rt 2 bx 354
Wright A E Mrs r rt 2 bx 26
Wright Arnie r rt 2 bx 70
Wright Clara Mrs r rt 2 bx 70
Wright Clytus W r rt 2 bx 379
Wright E A r rt 3 bx 39
Wright E C r rt 1 bx 179
Wright E H r rt 3 bx 39
Wright Elmer J r rt 3 bx 23b
Wright Helen Mrs r rt 2 bx 26
Wright J C Mrs r rt 2 bx 26
Wright J W r rt 2 bx 86a
Wright Jessie A Mrs r rt 2 bx 86a
Wright Nellie T Mrs r rt 4 bx 226
Wright Saml r rt 3 bx 23b
Wright Sylvia Mrs r rt 2 bx 26
Wright Wendell H r rt 3 bx 259
Wright Wm E r rt 3 bx 248
Yancy Nettie r rt 2 bx 7a
Yarborough Ada Mrs r rt 2 bx 132
Yarborough F H r rt 2 bx 132
Yeager L r rt 1 bx 316
Yocum W H r rt 3 bx 232
Young David r rt 4 bx 68b
Young Ed L r rt 4 bx 119
Young J H r rt 4 bx 68b
Young Thelma Mrs r rt 4 bx 119
Yuknke Bernard r rt 4 bx 273
Yuhnke Cora Mrs r rt 4 bx 273
Zehndner Angeline r rt 1 bx 230
Zehndner T H Mrs r rt 1 bx 230
Zeller John G r rt 4 bx 314
Zink Jos F r rt 1 bx 94
Zogic Louis r rt 3 bx 280

YOUR CITY DIRECTORY IS STANDARDIZED
Be it Kalamazoo or Baraboo, information arrangement is uniform. Sixteen gauge wire is identically the same size in Boston or Bellingham, railroad tracks are the same width in Connecticut and California; shoe sizes are standard whether made in Brockton or Stockton, and so on, ad infinitum.

When You Borrow a Directory
You are not only stealing a little of your friend's valuable time but you are using a portion of his capital for your business. You are wasting some of your time, and you miss the satisfaction of the man who stands on his own feet. Better buy your Directory.
Be an Owner, Not a Borrower

TRAIN for LEADERSHIP Business Administration pays well and offers sure promotion. Organization Technique, Executive Procedure and Management are easily learned. Train in a College with a background of forty years of community service.
GOLDEN EMPIRE COLLEGE OF COMMERCE WATERLAND-BRESLAUER BUILDING
W. H. HOWLAND, President
Phone 69 Chico, California

POLK'S
Oroville Rural Routes
1937-1938

Copyright, 1938, by R. L. Polk & Co.

OROVILLE RURAL ROUTES
ROUTE 1
On North Side of Feather River

Commencing at Oroville bridge on Chico road, through Thermalito, thence over highway to State main highway. North to American Farms thence east to Chico road. Pentz road via Pentz, Cherokee and Oregon City and return.

ROUTE 2
On South Side of Feather River

Marysville and River Highway to Friselben Ranch, thence east to Palermo road and return to Oroville via Palermo and Howe Addition. Wyandotte via Wyandotte Ave., Garden Ranch, Mount Ida, Miner's Ranch and return.

Abbey Saml D r rt 2
Abrams L E r Woodleaf Star rt
Abrams Winn L r P O bx 574
Adams Guy T (Martha S) r rt 1
Adams Jas F (Annie L) r Genl Del
Agar Martha J Mrs r rt 1
Alexander Thos E (Verna O) r rt 2 bx 33a
Allen Arlin W r rt 2
Allen Henry E r rt 2 bx 100
Allen Jas E r P O bx 491
Allen Lillie B Mrs r rt 2
Almo Manuel jr r rt 2
Alvia Geo r rt 1 bx 206
Ambrose Iva Mrs r rt 2 bx 198
Anderson Chas r 4617 Virginia av
Anderson Claude r rt 2
Anderson Ellis A (Mabel) r rt 2 bx 268
Anderson Fern M r rt 2 bx 268
Anderson H Sanford r rt 2 bx 121
Anderson Lerena Mrs r rt 2 bx 81a
Anderson Luella Mrs r rt 2 bx 250a
Andoe Theo r rt 2 bx 161
Andrews Miles H r Genl Del
Ank Frank r rt 1
Arnoldy Walter F (Carrie E) r rt 2
Arruda John r rt 1
Arthur Jos M r Genl Del
Ashley Susie C Mrs r rt 1
Ashworth Jos P r Genl Del
Atwood Thos M (Della D) r rt 1
Autran Fred A r rt 2 bx 186
Axtell Frank D (Margie E) r Woodleaf Star rt
Azevedo Manuel S (Hazel B) r rt 1
Babatz Albt B r rt 1
Babcook Wm U r PO bx 168
Babino Isiah (Thelma) r Genl Del
Baggett Geo r rt 2 bx 199
Bainbridge Beulah Mrs r Genl Del
Bainbridge Chas r rt 1
Baird Bernice B r rt 1
Baker Claude A r rt 1 bx 214
Baker Earl C r rt 1 bx 12
Baker Everette C r rt 2 bx 58
Baker Ivan C r rt 1 bx 214
Baker Mary Mrs r rt 1 bx 214
Baker Nora M Mrs r rt 1 bx 214
Baker Ottis W r rt 1 bx 214
Ball Alice Mrs r rt 2
Ball Arth O r rt 2
Ball Cecil O r rt 2
Ballein Jos T r rt 2
Bannano Saml J r rt 1
Barber Mollie B Mrs r rt 2
Barcellos Anthony C r Genl Del
Barcellos Manuel farmer r rt 2
Barcellos Mary G Mrs r rt 2
Barnes Christoria Mrs r rt 1
Barnes Harry r rt 1
Barnes Mabel Mrs r rt 1
Barney Jack r rt 1
Barrett John H r rt 2
Barry Thos r PO bx 161
Bartle Harry M (Gladys E) r rt 2
Bartley Esther Mrs r rt 1
Bartley Kath Mrs r rt 1
Bartley Wm r rt 1
Barton Henry E r rt 2 bx 92
Barton John F r rt 2 bx 92

CHICO
AUTO
WRECKERS
•
ALL PARTS FOR SOME CARS AND SOME PARTS FOR ALL CARS
•
WINDSHIELD AND DOOR GLASS INSTALLED
•
1023 Main St.
At Bridge
TEL. 1042

BIDWELL SALES AND SERVICE MOTOR CO.
PONTIAC 6 & 8
530 Main St. CHICO Tel. 1015

NAMES APPEARING in LARGE TYPE in this Directory represent the ENERGY and PUSH of the CITY. Patronize them—they ACCOMPLISH the WONDERS here and make the CITY what it is.

Barton Wm A r rt 2 bx 92
Bass Robt T r rt 1
Bassett Frank B r Genl Del
Bassett Richd S r rt 2
Bean Alice Mrs r rt 2
Bean Geo C (Alvina) r rt 2
Beavers Louise Mrs r rt 1 bx 206
Beever Oscar R (Mamie E) r Woodleaf Star rt
Beik Howard L (Chlora) r rt 1
Bell Arth T r Genl Del
Bell Jas A r3282 B
Bell Thos H r3267 Fallbrook
Bennum Almond F r rt 1
Bennum David r rt 1
Bennum Georgie Mrs r rt 1
Bennum Marion r rt 1
Bentzen Fritz J r rt 1
Beswick Norton r PO bx 213
Bethard Wesley W farmer r rt 1
Bicart John C r rt 1 bx 273a
Biggs Ethelda L Mrs r rt 2
Biggs Marion H r rt 2
Biggs Robt S r rt 2
Billberry Lineree r rt 2 bx 236
Bishop Jesse W (Minnie E) r rt 2
Bisset Hazel A Mrs r rt 2
Blackmore Dorothy E r rt 1
Blackmore Ida E Mrs r rt 1 bx 183
Blackwell Jas A r 2772 Elgin
Blake Edw F (Martha M) r rt 1
Blakeslee Claude W (Cath) r Merrimac Star rt
Blanchard Geo B (Christina M) r rt 1
Blower Wm E (Myrtle O) r rt 2
Blum Alf M (Caroline E) r rt 2
Blum Bessie Mrs r rt 1 bx 235
Blum Elsiemae Mrs r rt 1 bx 242
Boardman Harvey miner r rt 1
Bokmann Harry E (Jessie T) r rt 1
Bokmann Richd C r rt 1 bx 161
Boone Robt C r rt 1
Bourquin Leita Mrs r 2072 Grove
Bracken Chas H (Eula L) r rt 2 bx 115
Bradley Frank r rt 1
Bradley Wm jr r3434 Columbia av
Brady Lawrence E r rt 2
Braman Delano A (Amy G) r PO bx 82
Brandis Claud E (Hazel G) r rt 1
Braselton John A r rt 2
Breese Chas C r rt 1
Brewster Wm F (May D) r rt 1
Brokop John W r Genl Del
Brown Chester E r rt 1
Brown Clark Mrs r rt 1
Brown Elden J r rt 1
Brown Enos R r rt 1
Brown Ernest A (Madge M) r rt 2 bx 76
Brown Eunice M Mrs r rt 1
Brown Geo E r rt 2
Brown Jos r rt 1
Brown Lyman L r rt 1
Brown Mary M Mrs r PO bx 493
Brown May V Mrs r PO bx 493
Brown Virginia M Mrs r PO bx 302
Buck Roy C (Irene) r rt 2 bx 16
Buckner Jas E r rt 2 bx 252
Buffum F Cramer (Zella M) r rt 2
Bullard Allen S r rt 1
Bullard Mattie B Mrs r rt 1
Bumgarner Dorothy r rt 2
Bumgarner Jeanne S r rt 2 bx 298
Bumgarner Jesse A (Elsie B) r rt 2 bx 298
Burch Paul M r rt 2
Buresh Jos H (Esther F) r rt 2 bx 309
Burge John E r Woodleaf Star rt
Burks Rufus r2581 A
Butler Eliz Mrs rPO bx 156
Buttler Arbustus O r rt 2 bx 256c
Buttler Gideon G r rt 2 bx 256c
Buttler Mary G Mrs r rt 2 bx 256c
Buttler Nina M r rt 2 bx 256c
Byrne Alice G r rt 1 bx 197
Byrne Jas E r rt 1
Caborn Merle D Mrs r rt 2 bx 148
Cadenhead Julia Mrs r rt 2 bx 196a
Campbell Amber Mrs r Genl Del
Campbell Bruce R (Zella M) r rt 2 bx 360
Campbell Claude (Alice E) r rt 1 bx 266
Campbell Jas A r rt 1
Campbell Josephine Mrs r rt 1
Campbell Leonard F (Kath) r rt 1 bx 262
Campbell Mary H Mrs r rt 2 bx 341
Cantey Frank B (Lillie O) r rt 2
Card Sarah J Mrs r rt 1
Cardoza Manuel (Mary) r PO bx 496
Carlin Leonard D r PO bx 207
Carlquist Ernest R (Bulah L) r rt 1
Carlton Nello C (Lillie M) r rt 1
Carns Frank W r rt 1 bx 50
Carpenter Robt L (Flora D) r rt 2 bx 64
Carr Chas B r rt 1
Carrico Frances L Mrs r rt 1
Carroll Lilly M Mrs r rt 1
Carse Henry J (Laura C) r Genl Del

SEARS-PORTER REALTY CO.
LICENSED REALTY BROKERS
ESTABLISHED 1903
Second and Main Sts. CHICO Telephone 48

Cassity Autie S r rt 2
Caston Martin V (Edna O) r rt 2 bx 205
Cate Marie B Mrs r bx 525
Caughey Jas J (Mattie V) r rt 2 bx 255
Caughey John (Bertha E) r rt 1
Cavenaugh Dan r rt 1 bx 270
Chaffin Adelbert L (Margt B) r rt 1
Chambers John F r rt 1 bx 124a
Chapman Chrissie M Mrs r rt 2 bx 355a
Chase Alf F r rt 1
Chase Chester H r rt 1
Chase Esther H r rt 1
Chase Geo A r rt 1
Chase Pearl Mrs r rt 1
Cheesewright Suzanne r rt 2
Childs John W (Laura A) r bx 821
Chisholm John A r rt 2 bx 241
Christensen Wanda F Mrs r rt 1 bx 463
Christopherson Alf (Ethel L) r rt 1 bx 6
Church Geo E r PO bx 832
Churchman Rose A Mrs r rt 1 bx 253
Cizek Richd G r rt 2
Clark Allyn N r rt 2
Clark Archie D r rt 2 bx 178
Clark Arilee M Mrs r rt 1
Clark Arth r rt 2 bx 236
Clark Benj F r rt 1
Clark Harry r 1426 Florence
Clark Herbt L (Mary) r rt 2 bx 126
Clark Jas H r rt 1 bx 412
Clark John A r rt 1
Clark Jos N r rt 2 bx 13a
Clark Josephine Mrs r rt 2 bx 236
Claypool Theo E (Marian E) r rt 1
Cleghorn Thos J (Ethel) r rt 1 bx 17
Cleveland Clarence C r rt 1
Clifton Vera Mrs r rt 2
Clifton Wm H r PO bx 684
Cochran Herman J r PO bx 25
Cochran Lola E Mrs r PO bx 25
Cochran Mary Mrs r PO bx 25
Cockrell Wm J r Genl Del
Cole Thos R (Anita L) r rt 1
Coleman Edw M r rt 1
Coleman Julia A Mrs r rt 2 bx 74
Comer John M (Clara B) r rt 2
Compton Arth W r rt 1
Compton Herbt S (Marjorie F) r rt 1
Conley Chas A r rt 1
Conn Cecil r rt 2 bx 272
Conn Esther Mrs r rt 2 bx 272
Conn Fred r rt 2 bx 272
Conway Norman r rt 1
Cook Jay H (Helen S) r PO bx 282
Cook Sarah E Mrs r PO bx 282
Cooper David r rt 2
Cooper Jos W (Marguerite H) r rt 1
Cornehl Ferdinand r rt 2
Cortner Mearl M (Bessie E) r rt 1 bx 190
Cory Danl A (Arcy B) r rt 1
Countryman Chas E r rt 2 bx 176
Cowee John Q (Ruth O) r rt 2 bx 255
Crabtree Albt J r2400 Ithica
Crabtree Myrtle L Mrs r rt 2 bx 120b
Cramer John W (Emma) r rt 2
Crawford Allen D (Gussie) r rt 1
Crawford Carl L (Hazel E) r rt 2 bx 95
Crawford Chas T r rt 1
Cress Wm F (Anna M) r rt 2
Crichett Geo A (Marie A) r rt 2 bx 292b
Croghan Chas r rt 1
Croghan Gladys L Mrs r rt 1
Croghan Orley B r rt 1
Crossen Elmer M (Bertha E) r rt 1
Crouch Marie Mrs r rt 1
Crum Chas L (Goldie M) r rt 1
Cummings Chas E (Laura E) r rt 1
Cummins Nanno Mrs r rt 2
Cunningham Roy W (Sylvia D) r rt 1
Curry Jas H (Lepha R) r rt 1
Dabbs Saml A r rt 2 bx 26
Dallas Errett W (Ruth L) r rt 1 bx 180
Dalton Helen M Mrs r Genl Del
Daniels Effie L Mrs r rt 2
Daniels Fannie J Mrs r rt 2
Daniels Floyd r rt 2
Daniels John F r rt 2
Daniels Margt D r rt 2
Daniels Minnie M Mrs r rt 2
Daniels Walter L r rt 2
Daniels Wm C r rt 2
Danielson Annie Mrs r rt 2 bx 265
Danielson Freda M Mrs r rt 2 bx 239
Danielson John E r rt 2
Danielson Theo M r rt 1
Darby Thos S r rt 1
Darby Wm D r rt 1
Daugherty Michael J r rt 1
Dausey John W r rt 1 bx 224
Davis Jos H r rt 1

A Call Was Left For You
WHOSE PHONE NUMBER IS IT?
The Answer Is in the Numerical Phone Guide of This Book

A Call Was Left For You
Whose Phone Number Is It?
The Answer Is in the Numerical Phone Guide of This Book

CHICO HOSPITAL
Medical - Surgical - Maternity
Air Conditioned — PHONE 612 —
8th Avenue and The Esplanade
CHICO, CALIF.

Davis Leonard B (Blanche E) r rt 1
Davis Marion G (Nellie) r rt 1
Davis Thos H r rt 1
Day Annie A Mrs r PO bx 491
Day Eug r PO bx 183
Day Lewis A r rt 1
Dealey Fred V (Gladyce M) r rt 1
De Almo Manuel r rt 2
Deffenbaugh Chester S (Ida K) r PO bx 203
De Haven Carl R r rt 1
Delahunty Thos r rt 1
Delahunty Walter r rt 1
De Rego Jas J (Mary E) r rt 1
De Somer Abr (Gladys C) r rt 2
De Temple Jos (Constance) r rt 2 bx 269a
De Vol Sarah A Mrs r rt 1
De Witt Elmer E r PO bx 368
Dial Sydney B r rt 2
Dickenson Raymond C r rt 1
Dillard Aaron r rt 1
Dillon Elliot r rt 1
Dillon John r rt 2
Dillon John L r rt 1
Dobbins Homer L r PO bx 371
Dobson Alice V Mrs r rt 2
Doebereing John C r rt 1
Dolan John r rt 1
Dorser Walter D (Bernice) r rt 2 bx 126a
Downer Wm L (Vinnie E) r rt 1
Downey Lew E r rt 2 bx 189
Doyle Ben L (Madeline V) r rt 2 bx 242
Drury Kate Mrs r rt 1
Ducharme Wilbur r PO bx 792
Dudley Jas E (Nancy S) r Woodleaf Star rt
Duensing Adolph r PO bx 161
Duensing Aug W r PO bx 161
Duensing Fred A (Eva) r rt 1
Duensing Freda r rt 1
Duensing Geo C r rt 1
Duensing Lillian Mrs r PO bx 161
Duffey Laura B Mrs r rt 2 bx 183
Duggins Frieda Mrs r rt 1
Dunbar John M r PO bx 553
Dunbar Walter r rt 2
Duncan Belle Mrs r1976 Summer
Dunstone Albt J (Nina L) r rt 2
Dupont Jos (Mary) r rt 1
Dupont Melvina r rt 1
Durkee Rosia Mrs r rt 2 bx 76
Dutton John r Genl Del
Eagan Chas V r Genl Del
Eames W G r rt 2
Earnest Henry F (Agnes) r rt 2
Eckley John G (Gladys) r rt 1
Edmiston Edw R r rt 1 bx 225
Edwards Chas H r rt 1
Edwards Frank S (Nancy) r bx 180a
Edwards Genevieve Mrs r rt 2 bx 148
Edwards Gladys Mrs r rt 2
Edwards John T r 551 Elgin
Edwards Keturah B Mrs r rt 1
Edwards Lulu Mrs r rt 2 bx 247
Edwards Paul r rt 2 bx 173
Edwards Thos I r rt 2 bx 148
Edwards Virgil H r rt 2 bx 148
Edwards Walter L r rt 1
Edwards Wm S r rt 2
Egger Albt (Berteen M) r rt 1
Eicher Bertha E Mrs r rt 1
Elam Chas (Mae W) r4535 Palermo rd
Eldridge Arth r rt 1
Elkin Elmer r rt 2 bx 51
Elkin Zora D Mrs r rt 2 bx 51
Elkins Hess H (Lena) r rt 2 bx 328a
Elliott Elba E r rt 1
Ellis Jas F r rt 1
Ellis Jas F jr r rt 1
Emerson Floyd M (Aneta R) r rt 2 bx 254a
Epperson Wm r1420 Florence
Evans Griffith C (Mildred) r rt 2 bx 207
Evans Herbt H r rt 1
Evans Mariah Mrs r4763 Palermo rd
Everitt Noble r1922 Jefferson
Everman John r rt 2 bx 22
Evich Rose Mrs r rt 1
Ewers Chas E (Mary C) r rt 2 bx 192
Ewing Ira L lab r rt 2
Eyerly Carroll M rWoodleaf Star rt
Fahey Thos H r rt 2
Fahey Wm M r rt 2 bx 270
Faniani Frank E (Eliz D) r rt 1
Farmer Albt E (Gladys) r rt 2
Farmer Chas A (Florence A) r 2656 Greenville
Farrow Jos R r Genl Del
Fay Patk r Genl Del
Feeney Luella Mrs r1976 Summer
Ferguson Dorothy M Mrs r rt 1
Ferguson Jas J r rt 1
Figg Frank M r PO bx 615
Fingleton John (Harriet E) r rt 2 bx 377
Finley Almeana J Mrs r rt 2 bx 110
Finley Rachel Mrs r rt 2 bx 128

GOLDEN EMPIRE TRUCKING TERMINAL
MANUEL QUADROS, Proprietor
Phone 1577
1649 Park Avenue
"DEPENDABLE SERVICE"
CHICO, CALIF.
Res. Phone 1581
1618 Mulberry

Fischer Chas F r rt 1
Fiscus Clarence O r2692 Greenville
Fisher Marvin H (Susie) r Genl Del
Fisher Robt C (Ann) r rt 1
Fleming Dennis D (Vivian) r PO bx 324
Fletcher Harry (Ida M) r rt 1
Flick John F r Genl Del
Flood Harry R (Lottie M) r rt 1
Flouton Harry F (Ethel A) r rt 1
Flower Geo B r rt 2 bx 58
Forbes Jas W (Clara B) r rt 1 bx 181
Ford Geo H mech r rt 1
Ford Louis R (Fay) r rt 2 bx 376
Ford Nellie L Mrs r rt 1
Foreman Geo W r rt 1
Fosdick Vera B Mrs r PO bx 213
Foster Austin A r rt 1
Fowler Frank r rt 2 bx 124
Fowler Jos C r bx 572
Fowler Lettie M Mrs r rt 1
Fox Watson r Genl Del
Fraser Doris L r rt 2
Fraser Wm E (Beulah W) r rt 2
Frazier Kenneth E (Ada H) r rt 1 bx 161
Freeborough Andw H r rt 1
Freestone Arth (Mildred) r Woodleaf Star rt
Freisman Leonard r rt 2
French Melvin E (Bernice) r rt 1 bx 198
Frizzle Aeleta H Mrs r rt 2
Frizzle Wm H r PO bx 488
Fry Andw J (Annie M) r rt 1
Fry J Lindsey (Gertrude L) r rt 1
Fulk Emma V Mrs r rt 2
Fulkerson Leila M r rt 2
Fulkerson Winston (Lola M) r rt 2
Fuller Cornealius (Edith A) r rt 2 bx 118
Fuller John A (Etta M) r rt 1
Gabriel Wm (Susie A) r rt 2 bx 238
Gaffney Theo (Sarah) r rt 2
Gage Daisy M Mrs r rt 1
Gannett Elwin A r rt 2
Gannett Lester E r rt 2 bx 68
Gannett Lydia Mrs r rt 2 bx 68
Gannett Wilma Mrs r rt 2 bx 68
Gardella Irene W Mrs r rt 1
Gardella Jos r PO bx 214
Gariss Albt (Carrie L) r rt 1
Gaskins Howard R (Maude) r rt 2 bx 149
Gates Buck r rt 1
Gatgens John C r rt 2
Gaub Henry r rt 1
Gaub Rudolph r rt 1
Gay Louis r rt 1
Geear Alf W r rt 1
Geear Chas H r rt 1
Geear Chas R r rt 1
Geear Rose B Mrs r rt 1
Geer Loyd H (Lena) r rt 1 bx 73
Geigerle Jos r rt 1
Gengler John N (Kate M) r rt 2 bx 45
George Clarence E (Dorothy E) trucker r rt 1
George Vernon E (Margt A) r PO bx 335
Gerloff Arth F (Irene R) r Woodleaf Star rt
Gerrard Harry A (Sophia C) r rt 2 bx 94
Gerson Hannah Mrs r rt 2
Ghianda Americo r PO bx 526
Ghianda Delia Mrs r PO bx 526
Ghianda Jos C r PO bx 526
Ghianda Norma G r PO bx 526
Gibbs Homer W (Eliz H) r rt 1 bx 126
Gibson Bessie E Mrs r rt 2 bx 29
Gibson Clara E Mrs r rt 2 bx 29
Gibson Levie Mrs r rt 2 bx 225
Gibson Malcolm K r rt 2 bx 29
Gibson Olid D rt 2
Gilbert Geo H r rt 1
Gilbert Geo H jr r rt 1 bx 47
Gilbert Harlen E (Lillie T) r rt 1 bx 54
Gilbert John C r rt 1
Gilbert Margt E Mrs r rt 1
Giller Geo r rt 1
Gillis Douglas L r rt 2 bx 13
Gillis Jas H jr r rt 2 bx 13
Gillis Ruth T Mrs r Genl Del
Gillispie Effie W Mrs r rt 2 bx 132
Gillmor Harold J (Thelma) r rt 1 bx 51a
Gingles Martha E Mrs r rt 1
Ginter Blanche J Mrs r rt 2
Ginter Gene r rt 2 bx 369
Ginter Lloyd E r rt 2 bx 369
Glenn Mary Mrs r Genl Del
Good Howard H r rt 1
Good Jos T r rt 1 bx 321
Goshen Frank J r rt 2
Gossard Guy L (Elsie M) r rt 2
Gould Clayton G r rt 1
Gould Lorenia V Mrs r rt 1
Gould Wm E r rt 1
Grady Edw r rt 1
Grafe Cyriel (Elva P) r rt 1
Graham Wm A (Adeline) r rt 2

You Can't Cover the World WITH A POSTAGE STAMP,
nor can you cover the
BUYING PUBLIC without proper representation in your City Directory

Copies of This Directory Are Available...
IN THE CITY DIRECTORY LIBRARIES
— ALL OVER THE COUNTRY —

PUMPS
J. C. PLUMMER & SON
The PUMP MEN
Over 20 Years Experience
FREE ADVISORY SERVICE
★
FOR FURTHER INFORMATION SEE PAGE 23
MOTORS
1111 Hazel St.
CHICO
Phone 1461

Gramps Harry E (Bernice J) r rt 1
Grant Harry R r rt 1
Graves Clura r Woodleaf Star rt
Graves Marie Mrs r rt 1
Graves Sidney N (Violet) r rt 2
Graves Wm C r Woodleaf Star rt
Graves Wm H stockmn r rt 1
Gray Hugh M r rt 1
Gray Minnie M Mrs r PO bx 66
Gray Ralph M (Alice S) r rt 1
Green Arth (Cath L) r rt 1 bx 94
Greene Matthew S (Annie E) r 2925 D
Gregory Chas A r rt 2 bx 206
Greub Chas F r2783 D
Greves Ross B (Jessie M) r rt 1
Gries Herbt J r rt 2
Griffith Leonard O r Woodleaf Star rt
Griffith Robt J uphol r rt 2
Grimes Herman H (Genevieve) r rt 2
Grimshaw Jos (Louise) r rt 1 bx 241
Grubbs Albt C (Lillian D) r rt 2
Grubbs Edgar M (Josephine E) r rt 1
Grummet Geo A r PO bx 121
Guerard Georgia M Mrs r rt 1
Gulick Addie S Mrs r PO bx 704
Hager John H (Maria) r rt 1
Hald Jos K r rt 1
Hale Mary E Mrs r rt 2 bx 59
Hall Chas B r rt 2 bx 198b
Hall Herbt r rt 2 bx 198b
Hall Ralph C (Jeanette S) r rt 1 bx 755
Hall Ray r rt 1
Hamilton Gertrude Mrs r3180 Columbia
Hamm Raymond W r rt 1
Haney Ida B Mrs r rt 2 bx 180
Hansow Wm A r rt 2
Harris Edw A r rt 2 bx 266
Harris Irene L Mrs r PO bx 406
Harrison Merle E r rt 2
Harrison Thelma E Mrs r rt 2 bx 374a
Harrison Walter A (Ruth E) r rt 2 bx 371a
Harrison Wayne r2874 Greenville
Harrison Wm H (Ettie) r rt 2 bx 355a
Harvey Rex D r rt 2 bx 109
Harvey Roxana Mrs r rt 2 bx 109
Haskett Will r rt 1
Hausman Albt (Carolyn) r rt 1
Hayden Ernest A r rt 1
Hayes Mildred M Mrs r rt 2 bx 29
Hayward Harry D (Mary E) r PO bx 841
Hazen Eldra H (Marjorie) r rt 1 bx 189
Heberlie Nicholas R (Iola E) r rt 1
Hedge Loren C (Minnie M) r rt 2 bx 241
Hellmann Richd N (Eilleen C) r rt 1
Hemenway Kath Mrs r rt 2 bx 366
Hemenway Merl L (Loretta D) r rt 1
Henderson Eliz Mrs r rt 2 bx 258
Henderson Jane C Mrs r rt 2 bx 257
Henderson Judson C r rt 2 bx 254
Henderson Morley r rt 2
Henderson Ralph A r rt 1
Henderson Veronica Mrs r rt 2
Hendrick John W r Genl Del
Hendricks Evelyn Mrs r rt 1
Hendrickson Harold r rt 1
Hendrix John W r Genl Del
Hendrix Mary Mrs r rt 1
Hendrix Otto O r Genl Del
Hengy Archie M (Hazel M) r rt 2 bx 163
Henricksson Elof H r rt 1
Henton La Grande r rt 2 bx 153
Hermann Conrad E r Genl Del
Hermetet Donald A trucker r rt 2
Herper Herbt E r rt 2 bx 370
Hesbol Alma r rt 1 bx 227
Hesbol Ernest (Marie) r rt 1
Hettinger Edith M Mrs r rt 1
Higgins Thos r Genl Del
Hightower Mack r2870 Elgin
Hill Ernest E (Lilly A) r rt 2
Hill Erwin J r rt 2 bx 272
Hill Gordon r rt 2
Hill Guy r rt 2 bx 272
Hill Leonora E Mrs r rt 2
Hill Mary L Mrs r rt 2 bx 272
Hinch Chas (Eva I) r rt 2 bx 203
Hipes Levia Mrs r rt 2 bx 198c
Hipp Jos r rt 2
Hislop John r rt 1 bx 287
Hobbs Jas C r rt 1
Hoch Elmer E (Mildred) r rt 2 bx 345
Hocking Richd E (Mary C) r Genl Del
Hodapp Emil F (Mina) r rt 1
Hodgson Mark (Olivia) r rt 1
Hoffman Howard r PO bx 532
Hogan Fred G (Hazel L) r PO bx 685
Hogan John H r Genl Del
Hoke Irma A Mrs r rt 2 bx 365

NAHAS MOTORS, Inc.
CHRYSLER AND PLYMOUTH
Sales and Service
PHONE 835
325 Broadway
CHICO

Holcomb Clemie Mrs r rt 2
Holcomb John V r rt 2 bx 250
Holland Wm J (Cora V) r rt 2
Hooper Jas r rt 1
Hopkins Mary I Mrs r rt 1
Hornung Timothy F (Florence) r rt 2
Howe Carol M r2819 Greenville
Howe Helen M Mrs r2819 Greenville
Hoyt Fred E r rt 1
Huff Melvin M (Ruby M) r rt 1
Hughes Irwin M r rt 2 bx 276a
Hull Martin A r rt 2 bx 337
Hunt Ethan A (Mary A) r rt 1 bx 164
Hunter Jas (Ollie) r2843 D
Hyde Abram (Dora) r rt 1
Hyde Alvin M r rt 2 bx 68
Hyde Russell J r rt 1
Illman Alvena Mrs r rt 2 bx 115
Illman Christine Mrs r rt 2 bx 129
Illman Wm J r rt 2 bx 132
Inman Albt L r rt 1
Inman Jas F (Mildred) r rt 1 bx 10a
Inman Kittie Mrs r rt 1
Inman Naomi Mrs r rt 1
Inman Wm C r rt 1
Ireland Harold M r rt 1
Irwin Arth W (Mabel P) r PO bx 769
Irwin Eunice Mrs r rt 1
Irwin Fred R (Octavia) r rt 1
Jaco Norman r rt 2 bx 61
James Edwin T r rt 1
James Francis E r rt 1
James Francis T r PO bx 129
James Maggie L r rt 1
James Thos M r rt 1
Jamison Saml M r Genl Del
Jayne Edw W (Araminta) r4743 Palermo rd
Jedkins Gertrude L Mrs r rt 2 bx 236
Jeffers Andw r rt 1
Johnson Albt S r rt 1
Johnson Benj F r rt 1
Johnson Benj F jr r rt 1
Johnson Chris O r Genl Del
Johnson Fred r rt 1
Johnson Harold r rt 2 bx 276
Johnson Harold E (Mary A) r rt 1
Johnson Jess G r rt 1
Johnson John E (Alice N) r4873 Virginia av
Johnson John L (Susan G) r PO bx 455
Johnson Maggie Mrs r3455 Columbia av
Johnson Merry C Mrs r rt 2
Johnson Raymond K r rt 2 bx 7272
Johnson Thos A (Prudence E) r rt 2 bx 315
Jones Adda M Mrs r rt 1 bx 212
Jones Alonzo E (Mary L) r Woodleaf Star rt
Jones Chas H (Della C) r PO bx 382
Jones Earl D (Edith T) r rt 2 bx 340a
Jones Elias H r rt 1
Jones Elleine M r PO bx 206
Jones Ethel H Mrs r rt 2
Jones Harvey S r rt 2 bx 267
Jones Hazel E Mrs r rt 1
Jones Helen E r rt 1
Jones Josiah L r rt 1
Jones Phebe E Mrs r rt 1
Jones Ralph L r rt 1 bx 212
Jones Steph T r rt 2
Jones Walter W r Woodleaf star rt
Jordan Keola B (Rita) r1945 Idora
Josephson Ella M Mrs r rt 1
Josephson Oliver C r rt 1
Josephson Vivian O r rt 1
Josephson Wm C r rt 1
Joy Howard r rt 2 bx 281
Karademos Louis (Clarise F) r rt 2 bx 194
Karns Martha A Mrs r rt 2
Kauffman Arth A r rt 1
Keefer Jas R r rt 2 bx 358a
Keener Luther F (Clara J) r rt 2 bx 80
Keith Kenneth M r rt 1
Keith La Preal M Mrs r rt 1
Keith Rena M Mrs r rt 1
Keith Vernon H r rt 1
Keithly Wm E farmer r rt 2
Kelly Danl r rt 1
Kendall Leonard C r rt 1
Keroher Thelma O Mrs r rt 1 bx 56a
Keyes Wm (Marcia) r rt 1
King Arth B r1422 Florence
King Cecil C (Helen G) r rt 1
King Geo B (Rosa V) r rt 2 bx 142
King Henry (Bertha) r1949 Greenville
Kinser Etta I Mrs r rt 1
Kinser Robt P (Loretta) r rt 2 bx 244
Kinser Wm H (Maebelle R) r Genl Del
Kister Harold D r rt 2
Kister Mary E Mrs r rt 2
Kister Rose A Mrs r rt 2
Kister Wilton L r rt 2

CAUTION!
R. L. POLK & CO., Publishers
Deal only with well-known publishers when giving orders for Directory Advertising.
READ ALL ORDERS CAREFULLY BEFORE SIGNING.
PAY NO MONEY IN ADVANCE. All well-known publishers instruct their men to collect nothing prior to publication.

COLLIER-CLARK HARDWARE, Inc.
Broadway and First CHICO Telephone 57
DEPENDABLE HARDWARE

CHICO
CLARK NOTLEY LUGGAGE STORE 123 W. Third St. PHONE 191
LEATHER GOODS — LUGGAGE — AWNINGS — TENTS — VENETIAN BLINDS — CAMP & LAWN EQUIPMENT
AUTO TOP MANUFACTURERS AND TRIMMERS — BOY SCOUT EQUIPMENT — SLEEPING BAGS
CHICO

Kitrick Minerva A r rt 2
Knapp Fay R r rt 1
Knight Lillian Mrs r2981 Elgin
Knox Emily E r rt 1
Knox Leota Mrs r rt 1
Knox Ralph L r rt 1 bx 87
Koch Emma B Mrs rWoodleaf Star rt
Koch Jas H rWoodleaf Star rt
Koch John L rWoodleaf Star rt
Koch Theresa Mrs rWoodleaf Star rt
Korojanakes Mike r rt 2 bx 70
Kouns Jacob R r PO bx 41
Kreiss John M r rt 1
Kunkel Velma I Mrs r rt 2 bx 310
Ladd Ervin E (Daisy A) r rt 2 bx 262
Lambert Geo L r Genl Del
Landry Ola M Mrs r rt 2 bx 199
Lane Eldred L (Blossome A) r PO bx 391
Larene Lauraine Mrs r rt 2 bx 151
Larene Lawrence r rt 2 bx 151
Larene Thos J r rt 2 bx 151
Lavelle Leslie M Mrs r rt 1
Lawson Henry R (Lucy) r rt 2 bx 82
Lay Clifford A r rt 2
Lay John M r rt 2
Lay Mary B Mrs r rt 2
Layton Grace E Mrs r rt 2
Lee Ethel r rt 1
Lee Goodwin J (Mary A) rWoodleaf Star rt
Lee Kate B Mrs r rt 1
Lee Olaf (Ruby A) r rt 2
Leland Geo r rt 1
Lerner Ernest V r rt 2 bx 107
Lerner Frank H r rt 2 bx 107
Lerner Martha Mrs r rt 2 bx 107
Lerner Percel r4054 Palermo rd
Lerner Rose Mrs r rt 2 bx 107
Lerner Willard H (Laura) r1922 Jefferson
Lewis Harry W (Jennie S) r rt 1 bx 229
Lightel Milton E r rt 1
Lind Myrtle Mrs r rt 1
Lindsay Geo J (Anna F) r rt 1
Lineker Julia C Mrs r rt 2 bx 257a
Linekar Wm E (Verna I) r rt 2 bx 269
Livesly Roy D r PO bx 382
Lloyd Annabelle Mrs r rt 2
Lloyd John W r rt 2
Lockridge John D r rt 1
Lockridge Jos H (Elsie P) r rt 1
Logan Chas (Florence) r rt 1 bx 26a
London Thos W (Alice S) r rt 2
Long Cecil F r2637 Greenville
Long Laurence r rt 2 bx 157
Loomis Denslow A (Gusta) r 2075 Grove
Lord Stanley S (Ethel L) r PO bx 151
Lothrop Chester S (Rebecca) r rt 1
Lough Donovan C (Zoa M) r Woodleaf Star rt
Loveaux Mary Mrs r PO bx 373
Lowell Jas W (Matilda F) rGenl Del
Lowell Jos B (Frances O) r rt 1
Lucas Lena Mrs r rt 2 bx 198
Lucas Velma A Mrs r rt 2 bx 198c
Ludwig Alf r rt 2
Ludwig Emil r rt 2
Ludwig Henrietta Mrs r rt 2 bx 277
Lynch Frank E (Lyda E) r rt 1
Lyon Chas H r rt 1
Lyon Hattie E Mrs r Genl Del
Lyons Arth M r rt 1
Maas Walter H (Vesta C) r rt 1
Macklin Chas H r rt 2
Manis Sarah J Mrs r rt 2
Manis Wm H r rt 2
Marler Andw J r rt 2 bx 82
Marler Clayton A r rt 2 bx 82
Marler Elida Mrs r rt 2 bx 83
Marler Laurel E r rt 2 bx 82
Marler Roscoe E r4648 Virginia av
Marshall Belle M Mrs r rt 2 bx 135
Marshall David J r rt 2
Marshall Marion I r PO bx 505
Martin Alberta E Mrs r rt 1
Martin Alf E (Eliz J) r rt 1 bx 121
Martin Wm K (Martha K) r rt 1 bx 17
Masteller Arth C r rt 1
Masterson Clyde C (Bell M) r rt 2 bx 189
Mathes Arth J jr r rt 1
Mathes Mabel R Mrs r rt 1
Mathews Isaac S (Harriet L) r rt 2 bx 190
Matich Alta Y Mrs r rt 1
Mattern Lester E farmer r rt 1
Mavy Chris r rt 1
Mavy Priscilla M Mrs r rt 1
Mays Wm (Lizzie) r rt 2
McBride Geo L r rt 2 bx 292c
McCartney Wm W r rt 2 bx 163
McCarty Jas M (Eliz) r rt 1
McClary Geo S (Ina M) r rt 2 bx 359b

Dodge Brothers and Plymouth Motor Cars
RALPH S. WATKINS CO.
2nd Cor. Flume CHICO Tel. 88

McCloud Chas A (Julia A) r rt 1
McColgan Doris L Mrs r rt 1
McColgan Florence J Mrs r rt 1
McColgan Leo E r rt 1 bx 179
McColgan Wesley E r rt 1 bx 13
McCoy Minnie Mrs r4830 Virginia av
McCracken John W r rt 2 bx 149
McCune Roy P (Mary J) r rt 2
McDonald French (Daisy S L) r rt 2
McDonald Jas F (Theresa E) r rt 1
McDonald Walter r Genl Del
McDowell Arth r rt 1
McElroy Mildred E Mrs r rt 1
McGee Chas r rt 2
McGlone Jas r1448 Claremont
McHatton Chas A r rt 2
McIntire Merton P (Julia L) r Genl Del
McIntosh Edw P r rt 2
McIntyre Frank r rt 1
McJunkin Isaiah B (Minnie R) r rt 2
McKee Fenley r rt 1
McKibben Robt E r rt 1
McLain Geo G r PO bx 703
McLain Max M farmer r rt 1
McMahon John F r PO bx 106
McManaman Edw F (Jennie) r rt 2 bx 125
McMillen Lewis H r rt 2 bx 295
McNulty Alice Mrs r rt 1
McNulty Margt C Mrs r rt 1
McReynolds Iva B Mrs r rt 2 bx 801
McVaigh Dan r rt 1
Mengler Lucy A Mrs r rt 1
Metsker Geo A (Cora M) r4811 Virginia av
Meyer John C (Nellie M) r4909 Virginia av
Middlehoff Laurie L Mrs r rt 1
Miksch Austin T r rt 1
Miller Albt H (Laura) r Genl Del
Miller Augustus G r rt 1
Miller Garnet R Mrs r rt 1
Miller Glen W r rt 2
Miller Jerry E r rt 1
Miller Ralph E (Frieda A) r rt 1
Mills Jas R r Genl Del
Miner John W (Elaine F) r rt 2 bx 285
Mitchell Fred J r PO bx 643
Mitchell Walter E r rt 1
Monhollan Edw J r rt 1
Monroe Maude Mrs r rt 2 bx 283
Morgan Danl C (Retta) r rt 1
Morgan Floyd r PO bx 593
Morgan Josephine Mrs r rt 1
Morgan Orrie Mrs r PO bx 593
Morgan Stanley r rt 1 bx 264
Morgan Wm J r PO bx 593
Morse Wesley H (Bessie) r rt 2 bx 170
Moseley Albt R r rt 1
Moseley Howard M r rt 1
Moseley Isabell A Mrs r rt 1
Moseley John R r rt 1
Moseley Manton M r rt 1
Moseley Mary Mrs r rt 1
Moseley Melvin R r rt 1
Moss Perry (Louisa) r rt 1
Mower Chester jr r rt 2
Mullen Neil E r rt 2
Mullen Ted J (Esther L) r rt 2
Mullins Arth r rt 2 bx 359a
Mullins Blanche F Mrs r rt 2 bx 359a
Mullins Elbert L r rt 1
Mullins Laura J Mrs r rt 2 bx 359a
Mullins Willoughby H r rt 2 bx 359a
Munroe Jas M (Carrie) r Woodleaf Star rt
Murray Floyd r rt 2 bx 161a
Musholt Barney (Maggie) r rt 2 bx 106
Myers Lillian P Mrs r PO bx 472
Myers Wm L r rt 1 bx 158
Nelson Carl O r rt 2
Nelson Frank r rt 2
Nelson Norman M r rt 2 bx 86
Nelson Theo O (Mary F) r rt 2 bx 78
Ness Wm r rt 2
Newcomb David H r Genl Del
Nichols Lucius M r rt 1 bx 68
Nickerson Ralph W (Rose) r rt 2 bx 351
Nixon Saml (Ina M) r rt 2 bx 347b
Noel Harry R r rt 1
Nunes Antone S r PO bx 122
Oates Gladys Mrs r rt 2
Oates Harry L ranger r rt 2
O'Brien Mildred Mrs r rt 2
Oda Aug r Genl Del
O'Neil Alice Mrs r rt 1
Onyett Calvin G (Helen L) r rt 1 bx 3
Osborn Sullivan H (Clara A) r rt 1
Otto Isreal A r rt 2
Overstreet Elmer (Clara) r rt 1
Overstreet Jas G r rt 2 bx 198a
Overstreet Sherman r rt 2
Overstreet Wm I r rt 2 bx 198a
Overstreet Wm R r rt 2 bx 161
Owens Bonnie L Mrs r rt 2
Owens Crittendon N (Pansy M) r rt 1

EVERY STORE should appear in the Directory and the Directory should be in Every Store.
Besides its use to the storekeeper, it is a convenience the customer looks for. The store that offers an old Directory, or no Directory at all, fails to show its patrons a courtesy they will find elsewhere.

Polar Ice Company
IRA W. HANNIS, Owner & Mgr.
Cor. 9th & Salem Sts. CHICO Phone 365-W

A Directory Library
containing City Directories from all over the Country is maintained at the CHICO CHAMBER OF COMMERCE for your convenience Free to Consult whenever you desire. This is Part of Our Service
R. L. POLK & CO.

Owens Jesse L (Clara E) r rt 1 bx 18a
Owens Katie Mrs r rt 2
Owens Lena L Mrs r rt 2
Owens Raymond F r rt 2
Owens Walter W r rt 2
Painter Ralph A r PO bx 310
Pappas Henrietta Mrs r rt 2 bx 177
Park Frank H (Eva) r rt 1
Parker Chloia E Mrs r Genl Del
Parker Clarence H r Genl Del
Parker Harry L (Jennie E) r rt 1
Parker John J (Cath) r rt 2 bx 261
Parker Lillie M Mrs r rt 1
Parker Wallace W r Genl Del
Parry Nellie J Mrs r Genl Del
Passmore Isaac E r rt 2
Patterson Albt E (Nannie B) r rt 1
Patterson Jerril T (Susie A) r rt 1
Patton Arth L r rt 1
Patton Jas A r rt 1
Paul Chas P r rt 2 bx 135
Payne Eliz Mrs rWoodleaf Star rt
Payne Elvin B rWoodleaf Star rt
Payne Wm B rWoodleaf Star rt
Peachy Virgil H (Viola B) r rt 1
Pearce Raymond B r rt 1
Peasley Nettie Mrs r rt 2
Peasley Wm C r Genl Del
Peninger Violet M Mrs r PO bx 702
Perkins Clarence C (Louise) r rt 1
Perkins Geo F (Grace E) r rt 1
Perkins Jas A r rt 1
Perkins John A r rt 1
Perkins John J r rt 1
Perkins Leila J Mrs r rt 1
Perkins Lillie J Mrs r rt 1
Peterson Anna B Mrs r rt 2 bx 189
Peterson Caroline W Mrs r rt 2 bx 189
Peterson Cyrus (Margt) r rt 2 bx 65
Peterson Edw M r rt 2 bx 189
Pettibone Edgar C (Jessie M) r PO bx 428
Pettie Walter (Nellie) r rt 2
Petty Ellis (Laura) r rt 2 bx 344
Phillips Carrie B Mrs r rt 1
Phillips Honor R r rt 1
Phillips Jas W r rt 1
Phillips Jas W jr r rt 1
Phillips Marie B Mrs r rt 1
Phoenix Albt C r rt 2 bx 234
Pickett Chas E (Mary J) r rt 2 bx 289
Pierce Chas H r rt 2
Piper Leslie H r PO bx 362
Plaster Clara H Mrs r rt 1 bx 127
Polsley Harry (Almeda) r rt 1
Porter Chas E (Emma) r rt 2
Porter Clarence G r rt 1
Porter Ida P Mrs r rt 1
Porter John C r rt 1
Post Amy B Mrs r rt 2 bx 263
Post Isaiah B r rt 2 bx 262
Potter Geo A (Nell) r rt 1
Powell Albt T r rt 2
Powell Edgar L r rt 2
Powell John D r Genl Del
Powell Mark A r rt 2
Powell Si r rt 2
Powers Danl J r rt 1
Presley Aletha M Mrs r rt 1
Presley Benj F (Eutha M) r rt 1
Price Edwin E r rt 1 bx 214
Price John r PO bx 822
Price John miner r rt 1
Prunty Shirley S r Genl Del
Pulley Hazel N Mrs r rt 1
Pulley Jed r rt 1 bx 194
Putnam Ernest C (Alice M) r rt 1 bx 191
Pyle Wm E (Fay) r rt 2 bx 169
Quaile Aileen r rt 1 bx 169
Quaile L Grace Mrs r rt 1 bx 169
Rabedew Joshua N r Genl Del
Raborn Chas H r rt 1
Rader John F (Audrey) r rt 2 bx 69
Randolph Nollanton (Maudie) r rt 2
Rannells Helen Mrs r PO bx 156
Rash Rita M Mrs r rt 1
Rasmussen Ephraim (Sarah A) r Woodleaf Star rt
Rasmussen Matilda T Mrs r rt 2 bx 166
Ratliff Emanuel r3245 Columbia
Ratliff Hattie Mrs r rt 2 bx 232a
Ravert Edgar C r rt 2
Ream Michl M (Bessie) r rt 2 bx 376
Records Claude D (Nellie F) r rt 1 bx 29
Reed Dana (Florence) r rt 2
Reed Henry S jr r rt 1
Rehback Chas G (Betty L) r rt 2 bx 337
Reid John T r rt 2 bx 108
Reil Gerhard L farmer r rt 1
Reil Oltman O r rt 1
Rempe Louis L r rt 1
Renaud Alf r rt 2
Reppert Jessie Mrs r rt 1
Retson Alice r rt 1
Retson Thos H r rt 1
Rhodes Thos N r rt 1

GENERAL PETROLEUM SERVICE STATION
CARL F. MEWES, Mgr.
U. S. TIRES — AUTO ACCESSORIES — WE GREASE TO PLEASE
1405 Park Ave. CHICO, CALIF. Phone 1516

Rice Ernest E (Nellie) r rt 2 bx 68
Rice Herbt L r Genl Del
Richardson Mary M Mrs r rt 2
Richter Alf L (Dorothy A) r rt 1
Richter Caroline F Mrs r rt 2
Richter Wm C r rt 2 bx 318
Richter Wm G r rt 2 bx 318
Ridling Cadmus E r rt 1
Riehl Harry W r rt 1
Ringling Chas (Valentine) r rt 2
Robbins Abram F (Agnes I) r rt 1
Roberts Chas W (Maude K) r rt 1
Roberts Geo r rt 2 bx 117
Roberts Jas E r rt 1
Roberts Mary Mrs r2256 Ithica
Roberts Virginia E r rt 1
Robertson Elvan A (Julia P) r rt 2
Robertson Glen r rt 2
Robinson Edw S r rt 1
Robinson Eug J r rt 2
Robinson Nancy Mrs r rt 2
Robinson Roy E r rt 1
Robinson Violet Mrs r rt 2 bx 292b
Roderic Handford H r rt 1
Roderick Lewis D (Lula I) r Genl Del
Roe Edw W r rt 2 bx 236
Rogers Floyd G chiropractor r rt 1
Rombach Jos W r PO bx 535
Rosborough Calvin M r rt 1
Rowe Gladys L r rt 1
Rowe Minnie E Mrs r Genl Del
Ruby Anna P Mrs r rt 1 bx 56a
Ruckman Wesley I r rt 2 bx 224
Ruiz Ben C (Rosie) r rt 2 bx 95a
Rupert Nelda A Mrs r rt 1 bx 51
Rush Harry E (Myrtle M) r rt 2 bx 140
Russell Bruce L farmer r rt 1
Russell Hattie E B Mrs tchr r rt 1
Ruth David E r rt 2
Rutherford Charlotte r rt 2
Rutherford Charlotte Mrs r rt 2 bx 317
Rutherford John W r rt 2
Rutherford Robt C r rt 2
Sabine Belden E (Louie E) r rt 2 bx 292c
St Clair Winders Mrs r PO bx 553
St Sure Lorna M rWoodleaf Star rt
St Sure Victor E (Fannie M) r Woodleaf Star rt
Sallee Frank r rt 2 bx 310
Sallee John W r rt 2 bx 310
Salsbury Angelina Mrs r rt 2 bx 288
Salveson Sigvald A (Penelope D) r rt 1
Sanders Eva P Mrs r rt 1
Sanders Hannah Mrs r rt 1
Saunders Frank E (Mary E) r rt 2 bx 114
Schell Alf J r rt 2 bx 226
Schilling Mary H Mrs r rt 2
Schnack Bruno r Genl Del
Schultz Bernard r Genl Del
Schultz Pauline Mrs r Genl Del
Schumer Warren L (Violet) r Woodleaf Star rt
Schweizer Fred D (M Dorothy) r Woodleaf Star rt
Scott Flora K Mrs r rt 1
Scott Howard E (Hope S) rWoodleaf Star rt
Seem Benj C r4640 Virginia av
Seevers Emma V r rt 1
Sellers Chas H r PO bx 492
Shadell Maggie Mrs r2693 D
Shadell Oscar r2693 D
Shafer Thelma P Mrs r Genl Del
Shafer Wm H r rt 1
Shannon Wm M (Willie M) r Genl Del
Sharp Otis D r rt 2
Sharpe Jas H (Sara M) r PO bx 7
Shattuck Lois L mech r rt 2
Shepard Orson C (Bertha) r rt 2 bx 195a
Sheppard Wm F r rt 2
Shilling Henry R r rt 2 bx 275
Shoop Sely r rt 1
Shull Ruth A Mrs r rt 1 bx 385
Shuttleworth Elijah F (Lou) r rt 2 bx 67
Shuttleworth Lou Mrs r rt 2 bx 67
Silver Alex R r rt 1 bx 168
Silver Esther R Mrs r rt 1
Silver Mary r rt 1
Sime Edwin S (Rita F) r rt 2 bx 351
Simmons Christina Mrs r rt 1
Simmons Mark P r rt 1
Simpson Ethel V Mrs r rt 2
Sinclair Leslie I (Mary A) r rt 1
Slack Clive V (May M) r rt 1
Sligar John H r rt 2
Smiley Almon F (Clara E) r rt 2 bx 101
Smith Amos jr r rt 1
Smith Amos D r rt 1
Smith Benj F r rt 2 bx 135
Smith Carol T r rt 1 bx 9
Smith China B r rt 1
Smith Edw r rt 1
Smith Edwin H r rt 1 bx 315
Smith Emma A Mrs r4676 Virginia av

LANDS
ALMOND ALFALFA BEET, GRAIN CLOVER RICE, STOCK and SHEEP RANGES
HOMES
INSIDE & OUTSIDE CITY FROM 1 ROOM UP
INS.
CASUALTY AUTO, FIRE LIFE
◆
ROTH & GAY
312 Main St.
Phone 437
Chico

CHICO SEED AND FEED CO.
WHOLESALE AND RETAIL
FLOUR — GRAIN — MILL FEED
276 East 1st St. CHICO Tel. 758

POLK'S BANKERS ENCYCLOPEDIA
"The Unabridged Bank Directory of the World"
Published in March and September—$15.00 per volume
354-360 4TH AVE., NEW YORK R. L. POLK & CO. 431 HOWARD ST., DETROIT

Your City Directory Answers All Questions as to WHOM You Are Looking For and WHERE They Can Be Found

The Classified Business Section is the Market Place Where Buyers and Sellers of All Kinds of Merchandise and Service Meet

R. L. POLK & CO.

Smith Fannie Mrs r rt 2 bx 336
Smith Gethel D Mrs r rt 1
Smith Rae E Mrs r rt 1
Smith Thos E r rt 2 bx 84
Smith Victor E r rt 2 bx 84
Smith Wallace C (Betty J) r rt 2
Smith Wm J (Edna M) r Woodleaf Star rt
Smith Ysidra Mrs r rt 1
Snow Jas B r rt 2 bx 68
Snyder John W r PO bx 335
Soderberg Clarence G (Lillian) r Merrimac Star rt
Sorenson Robt M r rt 1
Soucie Ambrose r PO bx 122
Spateholts Edw r Genl Del
Spencer Geo C (Fern) r rt 1
Spencer Howard H (Mantie H) r rt 2 bx 281
Spencer Leona W Mrs r rt 2 bx 253
Spencer Lutisha Mrs r2915 D
Spencer Olive K Mrs r Genl Del
Spencer True C r rt 2
Sprague Thurman R (Edith) r 4910 Virginia av
Sprowl Ernest E (Eva) r rt 2 bx 124
Squires Frank (Lily E) r rt 1
Stevens Henry S (Florence A) r rt 1
Stevens Walter r rt 2 bx 350a
Stevenson Alice r rt 2
Stevenson Eliz Mrs r rt 2
Stevenson Jas H r rt 2
Stevenson John r rt 2
Stevenson Lewis C r rt 2
Stewart Wesley S r3267 Falbrook av
Stimpson Walter S (Sophie) r rt 2
Stock Carl r rt 1 bx 260
Stone Leslie G (Clara A) r rt 1
Storey Leonard T (Edith E) r rt 2
Stormes Arth W (Florence K) r rt 2
Stormes Dorothy K r rt 2
Storts Anna E Mrs r rt 1
Stoudt Aaron C r Genl Del
Stover Carrie Mrs r rt 2
Stram Milo C r PO bx 93
Strang Jos E r rt 1
Streubel Gustave R (Anna) r rt 1
Stringfellow Austin J (Gladys) r rt 1
Stuckey Robt F r rt 2
Suddarth Volney M (Jessie J) r rt 2
Summers Wilford G r rt 2 bx 162
Sweem Alice A Mrs r rt 1
Sweem Cora E Mrs r rt 1
Sweem Harry J (Ena) r rt 2 bx 136
Sweem Jerome B r rt 1
Swett Raymond W r262 Hilldale av
Swihart Ida Mrs r rt 1
Swihart Jos E plmbr r rt 1
Swihart Ross M r rt 2 bx 219c
Swygart Geo W r Genl Del
Taber Clifford V r rt 2
Taber Floyd r rt 2
Taber Wm E r rt 2
Taggart Gilbert L (Inez I) r PO bx 505
Tallman Chas M r rt 1
Tannehill Vern P (Zenobia R) r rt 1 bx 169
Taubert Walter r rt 1
Taylor Chas L r rt 2 bx 184
Taylor Robt (Chloe E) r PO bx 665
Taylor Verner L (Hazel M) r rt 2 bx 96
Taylor Walter B (Kath R) r rt 1
Terrell Isaac H (Mina) r rt 2 bx 363a
Tessier Clifford C r rt 2
Tessier Ethel Mrs r rt 2 bx 374a
Tharraldson Carl E r rt 1 bx 273a
Thatcher Geo E r rt 2
Thatcher Wm O (Bonnie J) r rt 2
Thode Eugenia H Mrs r rt 2 bx 150a
Thode Le Voy H r rt 2 bx 150a
Thode Walter W r rt 2 bx 150a
Thomas Chas W r rt 2
Thomas Danl B r rt 1
Thomas David (Ada L) r rt 2 bx 89
Thomas Emily Mrs r1426 Florence
Thomas Harvey r3315 Columbia av
Thomas Robt D (Eleanor B) r rt 1
Thomas Thos r rt 2 bx 367
Thompson Addie M Mrs r rt 1
Thompson Chester L r rt 1 bx 57a
Thompson Danie Mrs r3665 Myers
Thompson John H r rt 1
Thompson Lester T (Edith A) r rt 1
Thompson Richd L r rt 1 bx 57a
Thompson Wm H (Alice A) r rt 2
Tieck Max C (Irma A) r Woodleaf Star rt
Tiedeman Anna Mrs r rt 2
Tiedeman Peter N r rt 2
Tilton Harry B (Lela M) r rt 1
Topham Henry (Mary M) r rt 1
Towle Rhea Y Mrs r rt 1

Towne John A r rt 1
Trapp John W r rt 1
Traver Chris (Mary) r Genl Del
Travis Albt E (Amanda G) r2649 Elgin
Trochmann Rodel A (Lema M) r rt 1 bx 102
Turk Wallace (Eula) r rt 2 bx 117a
Turner Clara Mrs r rt 1
Turner M Ray (Kath B) r rt 1
Turner Mabel E Mrs r rt 1
Turner Maria F Mrs r rt 1
Turner Perry M r rt 1
Turner Wm W r rt 2 bx 225
Turner Willie R (Alice M) r rt 2 bx 206
Tuttle Warren W (Martha E) r rt 1 bx 14
Tyers Robt O r rt 1
Tyler Ethel H Mrs r PO bx 206
Tyler Gina Mrs r PO bx 308
Tyler Paul J rQuincy rd
Tyler Rodney C r rt 2
Ulrey Sidney J (Mary E) r rt 2 bx 279
Ulstad Sigurd A (Sylvia A) r rt 1
Unfried Simon r rt 2
Van Brunt Frank H r rt 2 bx 192
Van Duzer Valentine C (Ruth) r rt 2
Van Eman Jos L r rt 1
Van Gooden Victor E (Elva M) r rt 1
Van Vranken Una Mrs r rt 2
Vars Lena Mrs r rt 2
Vincent Benj I (Anna V) r PO bx 345
Vinson Chester A r rt 1 bx 167
Vintin David L r rt 1
Vintin Marquis W r rt 1
Vogt Cora r rt 1
Vogt Jos H r rt 1 bx 278
Wagner Harve E (Lettie) r rt 1 bx 194
Wagner Wm A r rt 2 bx 142
Wakefield Fred L (Olive M) r Woodleaf Star rt
Waldren Leonard A (Josie) r rt 1
Waldren Madeline D r rt 1
Walker John R r rt 2 bx 342
Wallace Dores J r rt 2 bx 367
Wallace Esther r rt 2 bx 367
Wallace Geo W (Eliz R) r rt 2 bx 367
Wallace Helen rQuincy rd
Waller Earl E (Hazel) r Woodleaf Star rt
Walsh Chas r rt 2 bx 178
Walsh Norah E Mrs r rt 1
Walsh Plummer R r PO bx 45
Ward Geo A r rt 2
Ward Geo R r rt 2
Ward Mira Mrs r rt 2
Wassgren Carl E r Genl Del
Waters Harry K r rt 1
Watkins Ella M Mrs r rt 1
Watkins Thos W (Edna M) r rt 1 bx 23
Watkins Thos W r rt 2
Watson Curt r2852 Elgin
Watson Leemon L r315 D
Watson Maude r Genl Del
Waugh Muril Q (Leona A) r rt 1 bx 68
Wayne John A r2581 A
Webb Laura E Mrs r rt 2
Webb Wesley B lab r rt 2
Webber Henry r rt 2 bx 71
Weber Eliz Mrs r rt 2
Weber Eva M Mrs r rt 2
Weber John C r rt 2
Weber Leo A r rt 2
Wehrle Theo J (Gladys) r rt 1
Weiss Adele Mrs r rt 1
Weiss Carrie Mrs r rt 1 bx 170
Weiss Chas r rt 1 bx 170
Weiss Gustave r rt 1 bx 170
Wells Edith G r rt 2
Welsh Columbus r rt 1
Welsh Eva J Mrs r rt 1
Welsh Geo E r rt 1
Welsh Ryan r rt 2
Wemmer Mary G Mrs r Genl Del
West Eug r rt 1
West Jas O (Tella) r rt 2 bx 147
West Jess P r rt 1
West Lulu J r rt 1
West Margt V Mrs r rt 1
Whatley Vessie R r rt 2
Wheaton Cleve J (Clara M) r rt 1 bx 367
Wheeler Floyd E (Alice G) r rt 2
Wheeler Ora M Mrs r rt 2 bx 191
Whelan David r rt 1 bx 278
Whipple Isabelle L Mrs r rt 2
Whipple Mary A Mrs r rt 2
Whipple Oscar L r rt 2
Whipple Thos F r rt 2
Whitaker Clara Mrs r rt 2 bx 347a
Whitaker Everett E r rt 2 bx 347a
Whitaker Wm D r rt 2 bx 347a
White Addie Mrs r rt 2 bx 91
White Harold C r rt 2 bx 78
White Henry W r rt 1
White Jas r Genl Del
White Sidney P r rt 1
Whyte Carl r rt 1
Whyte Wm r rt 1
Wiedman Lemuel H r PO bx 803
Wiggs Jas M r rt 2 bx 189
Wilber Gertrude M Mrs r rt 2 bx

Dwight Easy Pay Carmack's Associated Service Station
GOODRICH TIRES AND BATTERIES SOLD ON EASY PAYMENTS TO SUIT YOUR INCOME
ASSOCIATED PRODUCTS — LUBRICATION — TIRE REPAIRING — MOTOROLA RADIOS
7th & Main CHICO, CALIF. Tel. 677

Telephone 13
CHICO SODA WORKS
ERNEST BELLINGER, Prop.
SODA WATERS, MINERAL WATERS, BEER
13TH AND PARK AVE.

TRUCKS BUSSES
WHITE and INDIANA
SALES AND SERVICE CO.
DISTRIBUTORS WHITE MOTOR COMPANY
1900 Park Ave., Chico
Tel. 219

348
Wilbur Clara F Mrs r rt 1
Wilbur Geo C r rt 1
Wilbur Jas B r rt 1
Wilbur Jas B jr r rt 1
Wilbur Laurian W Mrs r rt 1
Wilbur Rose G Mrs r rt 1
Wild Basil D (Myrtle A) r rt 1
Wild Jas C r rt 1
Wiley Cathryn E rWoodleaf Star rt
Wiley Clements G (Sara L) r Woodleaf Star rt
Wilkinson Guy (Edith M) r rt 2
Willcox Fredk W r rt 1
Williams Bennie K r Woodleaf Star rt
Williams Bessie D Mrs r rt 1
Williams Butte P r rt 1
Williams Clinton r rt 1
Williams Henry E r rt 2 bx 249
Williams John H r rt 2 bx 249
Williams Laura C Mrs r rt 1
Williams Lizzie Mrs r rt 1
Williams Mary T Mrs r rt 1
Williams Mattie Mrs r rt 2 bx 99
Williams Ned S r rt 1
Williams Nellie M Mrs r rt 2 bx 249
Williamson John A (Alice L) r rt 2 bx 345a
Wilson Frances B r rt 2 bx 162
Wilson Myrtle I Mrs r rt 2 bx 2
Winkelman Paul B (Ruth E) r PO bx 551
Winkler Chas L (Rosa L) r rt 1 bx 4
Winters Shaw r1420 Florence
Wisecarver Wm C r rt 1
Wisel Henry O (Wilma) r rt 1
Wisel Mildred r rt 1
Wiseman Clarence F (Eva L) r rt 1
Wiseman Frances r rt 1 bx 146
Wittstruck Fred H r rt 1
Wixom Glenn E (Mildred R) r rt bx 49b
Woest Henry E r rt 1 bx 129
Woest Henry E jr r rt 1 bx 129
Wolfe Alta Mrs r rt 2 bx 101
Wolfe Chas T r Genl Del
Wolfe Dorothy E Mrs r rt 2 bx 358b
Wolstenholme Walter r rt 2 bx 188
Wood Arth T (Willie B) r rt 2 bx 180a
Wood Leslie Mrs r rt 1
Wood Rula S Mrs r PO bx 63
Woodruff Jos N r Genl Del
Woodworth Lucius E (Margt I) r rt 2 bx 293
Wright Elmer J (Mildred C) r rt 1 bx 239
Wright Frances B Mrs r rt 1
Wright Frank E r rt 1
Wright Geo I r rt 2 bx 75
Wright Jacob r Genl Del
Wright Martha A Mrs r rt 1
Wright Robt F r rt 1
Wright Wm D (Madge J) r rt 1
Wyatt Francis C r rt 1
Wyman Sylvia Mrs r rt 2 bx 82
Yarter Alice V Mrs r rt 2
Yarter Geo L r rt 2
Youmans Cath Mrs r PO bx 480
Young Danl r rt 1
Young Elnora R J Mrs r rt 1
Young Miles H r rt 1
Young Ruth A r rt 1
Young Thos F r rt 1
Young Thos R r rt 1
Zahos Mary T Mrs r rt 2 bx 70
Zander Varian Mrs r2704 Elgin
Zimmerman Lora M Mrs r Genl Del
Zumwalt Arth O r Genl Del

"The DIRECTORY IS THE COMMON INTERMEDIARY BETWEEN BUYER AND SELLER"
R L Polk

The City Directory is the Natural Source of Information and is
"On the Job" 365 Days Every Year

RETAIL
CHEROKEE
WHOLESALE
SAND AND GRAVEL CO.
BRICK CLAY
TILE CLAY
WATERPROOFING
CLAY
Phone 219
GENERAL OFFICE
1900 Park Ave.
CHICO

POLK'S

Chico and Oroville Numerical Telephone Guide

1937-1938

CHICO

1	Bank of Am Natl Tr & Sav Assn
1-F- 2	McNabb J G
1-F- 3	Eusebio W J
1-F- 4	Drobny Wencel
1-F- 5	Luther G H
1-J- 1	Durham Meat Mkt
1-J- 2	Durham Serv Sta
1-J- 3	Mills F R
1-J- 4	Durham Elementary Sch
1-J- 5	Hap's Beer Barrel
1-W- 1	Butte Co Whs Co
1-W- 2	Durham Union High Sch
1-W- 3	Buck's Groceteria
1-W- 4	Durham Garage
2-F- 3	Borchers Justus
2-F- 5	Ide W B
2-F-13	Bennett J A
2-F-14	Maxwell L H
2-F-21	Bennett D J
2-J- 2	McAnarlin W H
2-J- 3	Dwyer T R jr
2-J- 4	Branns Ed
2-J-11	Ford Leroy
2-W- 2	Schab C A
2-W- 3	Franklin J A
2-W- 4	Brown E H
2-W- 5	Willis E E
3-F- 2	Doughty W T
3-F- 3	Gray G M
3-F- 4	Hescock M R
3-F- 5	Roberts L E
3-F-11	Guinazzo Louie
3-F-13	Knudsen R C
3-F-14	Bruce H S
3-F-15	Crummett F C
3-F-21	Cornell D C
3-F-23	Wright W E
3-J- 1	Silvers F E
3-J- 2	DeGarmo H C
3-J- 3	Findlay R M
3-W- 3	Silver's Serv Sta
3-W- 4	Shirley R C Mrs
4	County Assessor
4-F- 2	Gage Bros
4-F- 3	Safford Mabel M
4-F- 5	Brice Bros
4-F-11	Currier A G
4-F-13	Sacramento Northern Ry
4-F-14	Adams E L
5	Boyd F D
5	Northern Cal Trailer Co
5-F- 2	Vrismo J
5-F- 3	Jander G W
5-F- 4	Spangler H D
5-F- 5	Browning J S
5-F-11	Erwin D D
5-F-12	Allen C A
5-F-23	Yeager L
5-J- 1	Hubbard J D
5-J- 2	Laughlin Elnor
5-J- 3	Beal F A
5-J- 4	Elliott H B
5-J- 5	Terry M J
5-W- 1	Vandervelden Gertie
5-W- 2	Disney Bert
5-W- 4	Wright W H
6-F- 2	Drobny Jos
6-F- 3	Cooke W B
6-F- 4	Callaway Agnes
6-F-11	Beatty E W
6-F-12	Mitchell J W
6-F-13	Uhl R C
6-F-15	Mead Geo
6-F-21	Uhl J K
6-F-22	Purcell H L
6-J- 2	Gianella Joe
6-J- 3	Hale L H
6-J- 4	Wilson Rancho
6-J- 5	Quadros A S
6-W- 1	Kaumans W E
6-W- 2	Gates S A
6-W- 3	Butte Co Community Auction
7	Nichols Hdw Co
7-F- 3	Losee Herbt
7-F- 4	Alexander A F

NORTHERN STAR MILLS
R. A. HARELSON
Flour — Feed — Hay — Grain — Bags — Twine
16TH & CHESTNUT CHICO, CALIF. TEL. 181

YOUR CITY DIRECTORY IS STANDARDIZED
Be it Kalamazoo or Baraboo, information arrangement is uniform. Sixteen gauge wire is identically the same size in Boston or Bellingham, railroad tracks are the same width in Connecticut and California; shoe sizes are standard whether made in Brockton or Stockton, and so on, ad infinitum.

7-F- 5	Bachand Geo
7-F-11	Nelson Ray
7-F-13	Patterson A
7-F-21	Taylor Anna B
7-F-22	Rose C E
7-J-11	Chico Meat Co
7-W- 3	Guill G C
8-F- 2	White J H
8-F- 3	Shogren Joe
8-F- 4	DeWoody R M
8-F-11	Canfield Dairy
8-F-12	Vincent Dairy
8-F-13	Canfield W G
8-F-14	Cheney C E
8-F-15	Strother W E
8-F-21	Huffman J G
8-F-22	Lone Pine Dairy
8-F-23	Huffman Dewey
8-F-24	Cheney B E
8-J- 1	Meline Stephen jr
8-J- 2	Llano Seco Rancho
8-J- 3	Lambert E S
8-J- 4	Wakefield R S
8-W- 1	Marybill Ranch
8-W- 2	Compton A M
8-W- 3	Morton L S
8-W- 4	McClure W M
9	Graves Radio Serv Co
9-F- 2	Bruno M
9-F- 3	Klotz Carl
9-J- 1	Allen Don
9-J- 2	Currie C W Mrs
9-J- 3	Hennigan R D
9-J- 4	Bennett S C
9-W- 1	Bennett W V
9-W- 2	Parker W S
9-W- 5	Walker Blanche Mrs
10	Lee Pharmacy
10-F- 2	Stebbings F F
10-F- 5	Ball C N
10-J- 1	Montgomery F D
10-F-11	Hook E R Mrs
10-F-12	Crum Josephine J
10-J- 2	Goodspeed M L Mrs
10-J- 3	Coon J G
10-J- 4	Semrau Gladys Mrs
10-J- 5	Troxel J E Mrs
10-W- 1	Colm J Q
10-W- 3	Mitchell L B
10-W- 3	Mitchell T H
10-W- 4	Troxel A T
10-W- 5	Tyler J B
11-F- 2	Anderson R C
11-F- 3	Kohlhoff Paul
11-F- 4	Clymer J A
11-F-11	Reusser W N
11-F-12	Read J W
11-F-13	Parker F R
11-F-14	Bonnifield Berta M
11-F-15	Garner U L
11-F-21	Hopkins Sid

11-J- 1	Warrens A P
11-J- 2	Sitton G W
11-J- 3	Dwyer Thos
11-J- 5	Pratt O C jr
11-W- 1	Guilford R W
11-W- 2	Branns J E
11-W- 3	Hicks L V
11-W- 5	Houk J W
12	Chico Meat Co
12-F- 3	Shaw's Jersey Dairy
12-F- 4	Rouse A E
12-F- 5	Chico Cereal Co
12-F-21	Carpenter E E Mrs
12-F-22	Shaw O A
12-F-23	McVay S S
12-J- 1	Holland Wm
12-J- 2	Yocum W K
12-J- 3	McRae Duncan
12-W- 1	Metzger D E
12-W- 2	Mackenzie G L
12-W- 3	Goodspeed Isabelle
12-W- 4	Pratt O C jr
12-W- 5	Stevens W C
13	Bellinger Ernest
13	Chico Soda Wks
13	Coca Cola Bottling Wks
13-F- 2	Bickley J F
13-F- 3	Kinzie C E Mrs
13-F- 4	Case J R
13-F- 5	Meradith G R
13-F-12	Alves Sanitary Dairy
13-F-13	Stautler F S
13-F-14	Fix A H Mrs
13-J- 1	Starkey S P
13-J- 3	Killingsworth A M
13-W- 1	Calif Lands Inc
13-W- 2	Fortier H M
13-W- 4	Stolp E P Mrs
14	Cal Water Serv Co
14-F- 2	Entler W L
14-F- 4	Hegg Mary E
14-F- 5	Wadington S L
14-F-12	Schroeder L
14-F-21	Bergman Allie
14-F-22	Monduncy Anna
14-F-23	Tilson Gilmore
15	Cal State Auto Assn
15-F- 3	Pierce A J
15-F- 4	Bagwell J M
15-F-11	Orendorff J H
15-F-12	Riedel H C
15-J- 1	Southern Pac Sta
15-J- 3	Brandt & Taylor Serv Sta
15-J-11	Allen A E Dr
15-W- 1	Durham Pharmacy
15-W- 2	Diamond Match Co
15-W- 3	Hart's
15-W- 5	Butte Co Whs Co
16-F- 2	Patterson Chas
16-F- 3	Woodward B H

YOU can't DODGE your FUTURE. Five years from now you will have a fine job, or you will be a Star Boarder in "Poverty's Row." Big Business is calling for youth TRAINED FOR LEADERSHIP. Learn Selling and Sales Management, Public Speaking, Journalism. Get ready. Industry is absorbing Trained Workers. The Untrained are looking for jobs. Think it over.
GOLDEN EMPIRE COLLEGE OF COMMERCE WATERLAND-BRESLAUER BUILDING
W. H. HOWLAND, President
Phone 69 Chico, California

16-F- 4	Shaw S M
16-F-11	Hobson H B
16-F-13	Cuddeback E N
16-F-15	Churchill J W
16-J- 1	Cartwright R J
16-J- 2	Hobson Z
16-J- 3	Power Roscoe
16-J- 4	De Bock L E
16-J- 5	McDaniel M A Mrs
16-W- 1	Wahl Ed
16-W- 2	Giles H S
16-W- 3	Fell E T
16-W- 5	Hughes R T
16-W- 5	Kelly V T
17	Rodley H E Dr
17-F- 2	Golf Course Clubhouse
17-F- 3	Hooker Oak Municipal Swimming Pool
17-F- 4	Tatum R W
17-F- 5	Fix E E
17-F-12	Carey Al
17-J- 1	Evans' Jersey Dairy
17-J- 2	Montgomery J N
17-J- 4	Crenshaw Glen
17-J- 5	Sumpter W K
17-W- 1	Schafer L M
17-W- 2	Rath Estella Z
17-W- 4	Richardson Roy
18	Mulkey's Drive In Mkt
18-F- 2	Llano Seco Rancho
18-F- 3	Baber W H
18-F- 4	Llano Seco Rancho
18-F-12	Llano Seco Rancho
18-J- 1	Anderson C P
18-J- 2	Broyles J W
18-J- 3	Finkler Rose M
18-J- 5	Cavassa Paul
18-W- 1	Kelly D W
18-W- 2	Howard M F Mrs
18-W- 4	Haile Ranch
18-W- 5	Neiland Wm
19	Price C L
19-F- 4	Herrick H
19-F-11	Sorenson S
19-F-12	Gaumer T C
19-F-15	Gibson Bruce
19-F-21	Woodward Perry
19-F-22	Compton C H
19-J- 1	Jensen Wm
19-J- 4	Decker Saml
19-W- 1	Wannop J G
19-W- 2	Fairchild E D
20	Richards Shoe Store
20-F- 2	Paulson P A
20-F- 3	Grimm W M
20-F- 4	Bruce R A
20-F- 5	Phillips W A
20-F-11	McCarty John
20-F-14	Ingraham E L
21-F- 3	Fimple Amanda Mrs
21-F- 5	Konning John

21-F-13	Morgue H L
21-F-14	Wahl W W
21-F-15	McEnespy L J Mrs
21-F-21	Jones G W
22	Houghton C W
22-F- 4	Francis Anna Mrs
22-F- 5	Shuffleton H C
22-F-11	Dorrett W C
22-F-12	Mickey F K
22-F-13	Lucas G W
22-F-15	Cummings Henry
23-F- 2	Thompson A E
23-F- 3	Cornelius C H
23-F- 5	Alexander Harry
23-F-11	Rockholt W P
23-F-14	Best C H
23-F-21	Estes Roy
24	Bicknell H C Funeral Home
24	Deputy Coroner Office
24-F- 3	Graham C S
24-F-12	May J M
25-R	Gage Bud
25-W	Chico Equip Co
27	Money Saver Groceteria
27-F- 2	Roohr F L
27-F- 3	Wright A Rev
27-F- 4	Rolls J L
27-F-12	Mason W C
27-F-13	Oldham J C
28	Richardson Evelyn I
29	Loomis Roy
29-F- 2	Cramer Lee
29-F- 3	Meadow Brook Dairy
30	Hurst & Moore
30-F- 3	Burns N jr
30-F- 4	Schell F M
30-F- 5	Browning Calvin
30-F-12	Canfield M T
30-F-13	Adams John Mrs
30-F-14	Denlay J L
32	Wilson Tobacco Co
32-F- 2	Stone Hugh
32-F- 3	Cosart G L
32-F- 3	Dodge Land Co
32-F-11	Snider M E Mrs
32-F-12	Goodman Ranch
32-Y- 4	Giles Floyd
32-Y- 5	Snelson D R
32-Y-13	McEnespy Ed
33	Koutchis M
33-F- 3	Spurgin S A
33-F-14	Nesbitt Ed Mrs
33-Y- 4	Jeffery Geo
33-Y- 5	Fleming S J
34	Pillsbury M P
34-F- 2	Goodspeed R C jr
34-F- 3	McRae L C
34-F- 4	Keplinger Chas
34-F-11	Durham Dairy

CHICO
AUTO
WRECKERS
●
ALL PARTS
FOR
SOME CARS
AND
SOME PARTS
FOR
ALL CARS
●
WINDSHIELD
AND
DOOR GLASS
INSTALLED
●
1023 Main St.
At Bridge
TEL. 1042

BIDWELL MOTOR CO.
SALES AND SERVICE
PONTIAC 6 & 8
530 Main St. CHICO Tel. 1015

NAMES APPEARING in LARGE TYPE in this Directory represent the ENERGY and PUSH of the CITY. Patronize them—they ACCOMPLISH the WONDERS here and make the CITY what it is.

34-Y- 5	Swope W N
34-Y-12	McDowell I O
35	Oliver C A Dr
35-F- 2	Curtis E A
35-F- 3	Lasell Ranch Hatchery
35-F-13	Baxter F E Mrs
35-Y- 5	Merifield B A
35-Y-11	Fredrick F C
36	Miller Roy
36-F-12	Pray L W
36-F-14	Bollerud Wm
36-Y- 2	Glahn Lela Mrs
36-Y- 3	Brandt Geo
36-Y- 4	McNabb Ida Mrs
36-Y-13	Newman G E
37	Nichols H E
37-F- 2	Lemcke Hans
37-F- 4	Moll O R
37-F-13	Nielson Jens
37-Y- 5	Rogers G F
38	Moulton D H Dr
38-F- 4	Seager R W
38-Y- 3	Pearl G E
38-Y- 5	Strong A M
38-Y-12	Sears R N
38-Y-13	Cole L O
39	Western Union Teleg Co
39-F- 3	Schooling G P
39-F-11	Pratt O C jr
39-F-12	Coon L H
39-F-13	Schooling G P
39-Y- 2	Weldin E H
39-Y- 5	Ames W C
39-Y-14	Empire Cafe
40	Fire Dept
41	City Health Dept
41	Police Dept
43	Butte Tractor & Equip Co
42	Van Nuys Vernon Dr
46	Hotel Butte
48	Sears-Porter Realty Co
49	Vaughan J H
50	Harkness Ed
51	Wright G W Dr
52	Whitten H W
53	Kennedy J J
54	Hamilton P L Dr
55	McManus J A
56	Railway Exp Agcy
57	Collier-Clark Hdw
58-R	Fabian J P Dr
58-W	Fabian J P Dr
59	Robinson J R
60	Texaco Certified Serv Sta
61	Central Mkt
61	Crown Products Co
63	Broadway Beauty Shop
64	Robinson J R

65	Bicknell Jessie M
67	Oaks Garage
68	Metropolitan Life Ins Co
69	Golden Empire College of Commerce
70	Bicknell H C
71	Ferrell Roy
72	Stoddard L B Dr
73	Diamond Match Co
74	Broyles & Camper
75	Wible Delbert
76	Diamond Match Co
78	Price G M
79	Simmons O D
80	Quistini John
81	Coady Nellie
82	Miller W J Mrs
83	Natl Cash Register Co
84	Pac Tel & Teleg Co
87	Kelly T J & Co
88	Watkins Ralph S Co
89	Hamilton P L Dr
90	Service Pharmacy
91	Senator Theatre
92	Sacramento Northern Ry
93	Chico Glass Co
95	Sequoia Hotel
96	Crew T N
97	Poultry Producers of Central Cal
97	Schuler-O'Connell Grain Co
98	Tracy Realty Co
99	Sandy's Beauty Shop
100	Bartlett Drug Co
102	Chico Ice & Cold Stge Co
104	Deputy Coroner Office
104	Westfall Funeral Home
105	Pfeiffer F M
106	Guynn Plez Dr
107	O'Neil J B
108	Jones J H Mrs
109	Head R D
110	Milligan's Cbt & Job Shop
111	Enloe Hosp
112	Enloe Hosp
113	Oberweis Peter Mrs
114	Gilmore Oil Co
115	Sacramento Northern Ry
116	Cents-Ible Drug Stores
117	Butte Tractor & Equip Co
118	Simpson Gibb Mrs
119	O K Fish & Poultry Mkt
120	Gage W F & Sons

SEARS-PORTER REALTY CO.
LICENSED REALTY BROKERS
ESTABLISHED 1903
Second and Main Sts. CHICO Telephone 48

122	Chico Chamber of Commerce
123	City Atty
124	Hignell Fred
125	Butte Co Road Dept
126	Williamson E T
127	Kuhn Alf
128	Bond & Price
130	Aisthorpe Lbr Co
131	Japanese Lndy
132	Anglo Cal Natl Bk of San Francisco
135	Montgomery Ward & Co
137	Hintz H A
139	Nichols A L Mrs
140	Johnson W B Dr
141-M	Lauterio Ed
141-W	Taber O D jr
142	Dean W B
143	Chico Production Credit Assn
144	Christopher & Sons Meat Mkt
145	Westfall Anna Mrs
146	Texas Co
147	Park Pharmacy
149	Peck J A
150	Schwein's Bill Serv Sta
151	Hanson F M
152	Bullington P F Dr
153	Chico Mach Wks
154	Owen W W
155	French Am Lndy
156	Masonic Hall Assn
157	Christensen's Jersey Dairy
158	Crane Co
159	Raish C W Motor Parts Co
160	Cooper D W
161	Dorn Winfield
161	Peters J D
162	Peters J D
163	Pillsbury Walter
164	Price's Candies
165	Austin E S
166	Bentley F G
167	Salvation Army
168	Scott A M Mrs
169	Compton H C
170	Land O'Gold Milk Products Co
171	Richards T H
172	Minderman J H
173	Broadway Mkt
174	Moore F M
175	Stansbury A Miss
176	Broadway Mkt
177	Oser M & Co
181	Northern Star Mills

182	Maloy Motors
183	Chico Lndy
185	Schwein Oil Co
186	Sypher Maxwell
187	Community Chest
188	Burton's Associated Serv Sta
189	Fish A H
190	Chico Meat Co
191	Notley Clark
192	Chico Optical Labtry
193	Hastings' Pharmacy
194	Park Serv Sta
195	Parker Hdw Store
196	Laughlin Floral Shop
198	Vadney Dept Store
199	Estrin's Style Shop
200	Wolohen Chas
201	Creech C C
202-M	Bally R V
202-W	Troxel E R Mrs
203	State Bd of Equalization
204	Waters A R Dr
205	Hall S Edw Plmbg Paint & Wall Paper Store
206	Clifford C A
207	Landis C C Dr
208	Bain Martha
209	Golden Empire Groceteria & Meat Mkt
210	O'Neill Harry
211	Penney J C Co
212	McCambridge A H
214	Percy R G
215	Goldstein J O
216	Bramhall J N
217	Tetreau Auto Repairs
218	Moore Sht Mtl Wks
219	White & Indiana Sales & Serv Co
220	Elks Lodge
221	Cearley W
222	Masonic Hall Assn
223	Creech C C
225	Sterling Lbr Co
226	Max's Cafe
228	White Elephant
230	Currie C W Dr
231	Park Garage
232	Gammons W P
234	Kilpatric & Sons Groceteria
235	Jackson W P
236	City Barn
237	K H S L Broadcasting Sta
239	Perry P C
241	Reynolds S A
242	Modern Gas Serv Co

A Call Was Left For You
WHOSE PHONE NUMBER IS IT?
The Answer Is in the Numerical Phone Guide of This Book

A Call Was Left For You
Whose Phone Number Is It?
The Answer Is in the Numerical Phone Guide of This Book

CHICO HOSPITAL
Medical - Surgical - Maternity
Air Conditioned — PHONE 612 —
8th Avenue and The Esplanade
CHICO, CALIF.

242	Valley Concrete Pipe & Prod Co
244	DeMarais C C Dr
245	City Clk
245	City Mgr
246	Mack's Liquor Store
247	Alexander J H Dr
249	Ware Allison Mrs
250	Pierce R V
251	Park Hotel
253	Wilson H E
254	Olker L P Mrs
255	Rothe W E
256	Watt & Burns Feed Store
257	Starlite Cafe
258	Wraith E O
261	Grant's Pharmacy
262	Sacramento Northern Ry
263	Smith D D
264	Morehead J F
265	Peoples Sav & Coml Bk
267	Palace The
268	Currie C W Mrs
269	Raker D D
270	Ballew J H
271-R	Daniels Walter
271-W	Butte Co Refrigeration Serv
272-R	Kellogg C M
272-W	Chico-Red Bluff Stage Line
272-W	Johnson Truck Lines
273	March H D Dr
275	Gilbert K S
277	Chico Crmry
278	Fairman H H
279	Young Glenn
280	Chiapella J O Dr
281	Eames A G
282	Cummings Myrtle A Dr
283	Crum I B Mrs
284	Boy Scouts of Am
285	Travelers Hotel
288	Sears H K
289	Wood Mark
290	Gilbert K S
291	Associated Oil Co
292	Union Oil Co
295	Typewriter Shop of F L Patty
296	Standard Oil Co
300	Scott A M & Son
301-M	Hann Walter
301-W	Clark Liston Mrs
303	Lobdell Bros
304-J	Riedel J
305-J	Bennett Zelda
305-W	Shearer H A Mrs
306-W	Palmiter Frank
308	Hartsook Studio
309-M	Julien B
310-J	Bruce F M Mrs
310-W	Davis M H
312-R	Long J C
312-W	U S Plant Introduction Garden
313	Reynolds F C Dr
314	Stilson Eleanor F
315	Hefner R E
316-J	Murphy J P
317	Postal Teleg-Cable Co
319	Ginsbach Mary R
320-J	Gillum D L
320-W	Overton Roy Mrs
321-J	Bathurst W J
321-W	Hill V L
322	Lewis R C
323	Swain E M Mrs
324-M	Means M W
324-W	Reed H B
325-W	Spencer E E Mrs
326-J	Steffen B H
326-W	Rucker W F
328	Firestone Serv Store
330-J	McHardy Alex
330-W	West E A
331	Burke's Mkt
332-J	Neubarth J G
332-W	Turner Mabel
333	Reynolds E T
334-W	Mecum Lisle
335	White Palace Beauty Shop
336	Pastime Club
337-J	Gabel R
339-W	Dutton Cora Mrs
340	McDowell Bert Co
341	Staff Ed
342	Tower Cafe
343	Nevada Rooms
345-M	Shane A R
345-W	Johns W H
346-W	Bedford J I
347-J	Railway Exp Agcy
347-W	Aldridge Chester
348-J	Haines R D Paint & Wali Paper Store
348-W	Quilter F J
350-J	Hansen J G
350-R	Weber M E Mrs
351-M	Hickey C F
351-W	Allen A E
352	Wilson H E
353	Reynolds E T & Son
354-J	Hudspeth B F
354-W	Orendorff V W
355	Frost Sht Mtl Wks
358-J	Robbie J W
359	Barth A
360-J	Mullen J M

GOLDEN EMPIRE TRUCKING TERMINAL
MANUEL QUADROS, Proprietor
Phone 1577 "DEPENDABLE SERVICE" Res. Phone 1581
1649 Park Avenue CHICO, CALIF. 1618 Mulberry

360-W	Simons L E
361	Vest Tillie
362	West W B
363	Safeway Stores
364	Murphy R H
365-J	Dearborn Dave
365-W	Hannis I W
365-W	Polar Ice Co
366-R	Culver Jim
366-W	Fredericksburg Beer Agcy
367	Lindo Nursery
368-J	McDaniel J W
368-W	Reynolds C F
369-J	Dillon T W
369-W	Noble A H Mrs
370-J	Smith Gus
370-W	Farlien Lena D
371	Mom & Pop's
372	Park Beauty Shop
373	East Side Gro
374-W	Cole & Brouchoud
375-M	Honodel D A
375-R	Cooper Claud
376	Light J A
377-W	Dupen's Jwlry Store
378	First & Main Serv Sta
379-J	Sauber E S
380-M	O K Beauty & Barber Shop
380-W	Park Av Meat Mkt
381-R	Webb R T
381-W	Club The
381-W	Webb's Transfer
382	Co-Ed Beauty Salon
383-J	Coutolenc Gene
383-W	Chico Vecino Meat Mkt
384	Chico Iron Wks
386	Thompson F H
387-J	Ruckman M F
388-J	Hurst R C
388-W	Cuddeback V H Mrs
389-J	Moore T W
389-W	Self Chas
390	Log Cabin Baking Co
391	Dorn Winfield
392	Watkins Products Agcy
393-J	Koutchis Candy Store
393-W	Honodel's Shoe Store
394-M	Lewis L E
394-W	Wilson Emma
395-M	Stokes C E G
395-W	Currie Anne
396	Meline Steve
397-J	Van Nice B C
397-W	Vogelsang Geo
398-J	Hedge W T
398-W	Clayton K E
399-J	Handley E M Mrs
399-W	McCarthy Danl
400	Gerhardt J E Co
401-J	Vadney G E
401-W	Hummel H L
402	Butte Co Credit Bur
404-M	Bish J W
404-W	Whitmoyer C B
405-J	Watkins Ralph S Co Used Car Lot
405-W	DeMarais C C
406-J	Poritz Gro & Serv Sta
406-W	Anderson Andy Blksmith Shop
407	Caldwell Floyd
408-J	Smith Gertie Mrs
408-W	Steele R G
409	Hall Pauline V
410-J	Barham Anna
410-W	Warren E A Mrs
411	Reynolds F C Dr
412-J	Earll L Miss
412-J	White Richd Mrs
412-R	Keeler C T
413	Taber J H
414-J	Snow W F
415-J	Price King
415-W	Andrews Emma Mrs
416-J	Roos A H
416-R	Viles F A
416-W	Dermody J B Rev
417-J	Ricker B J
418-W	Armstrong A T
421-W	Smith F E
422-J	Eggers L F Mrs
422-R	Johnson W B Dr
423-M	Jewett D B Mrs
423-R	Palmer W L
424-M	Foster W C
424-W	Jones G S
425	Marshall Mable E
426	McCambridge A H
426	Staley W G
429-J	Firlotte J M
429-R	St Cloud J R
430-R	Thorne L R
430-W	Rio Grande Oil Co
431-J	Lucas J H
431-W	Croft Jane Mrs
432-J	Petty G W
432-W	Ringer J A
433	Tuttle F D
434	Stephens H M
435	Chico Cemetery
436-W	O'Neill W J
437	Roth & Gay
438-M	Brice Bernice
441	Goodyear Tire & Rubber Co Agcy
442	Strain V G
443	Pullins J V
444-J	Bennett Guy Dr
444-R	Woodmen of the World

You Can't Cover the World WITH A POSTAGE STAMP,
nor can you cover the
BUYING PUBLIC without proper representation in your City Directory

Copies of This Directory Are Available...
IN THE CITY DIRECTORY LIBRARIES
— ALL OVER THE COUNTRY —

PUMPS
J. C. PLUMMER & SON
The PUMP MEN
Over 20 Years Experience
FREE ADVISORY SERVICE
★
FOR FURTHER INFORMATION SEE PAGE 23
MOTORS
1111 Hazel St.
CHICO
Phone 1461

445-J	Camper Clarke
445-W	Cramer E Mrs
446-J	Gakle E E Mrs
446-W	Roberts Leah
447-J	Heller A A
447-W	Poore F D
448	Sierra Roofing Co
449	Eighth Av Cash Gro
450	Northern Star Mills
451-J	Horner Ralph
451-W	Croissant O H
452-R	Cogswell J E
453	Ono K
454	Citrus Sch
456-J	Bryan A J
456-R	McQuaide E
457-J	Wood A E
459-J	Davis Grace Mrs
459-W	Westlake Richd
460-J	Cauthon Addie Mrs
460-R	Monroe M F J
462	Butte Co Natl Farm Loan Assn
463-J	Putney A S Mrs
463-W	Odom Bud
464	Chico Book & Staty Co
465-J	Brown T C Mrs
465-W	Raish C W
466	Guynn Helene F
466	Guynn P H
467	Morony L G
468	Peerless Yeast Co
470-W	Bleasdale John Mrs
471-J	Dorn E W
473-J	McConnell Edith Mrs
473-W	Roberts R E
474-J	Marzolla B
474-J	Marzolla M
474-W	Burnett E M
475-M	Crowder C L
475-W	Lynch Kath Mrs
476-J	Stoddard Carroll S
476-W	Taylor A P
477-M	Stewart Don
477-W	Strawn H M
478-J	Burroughs Dave
478-R	Aitken G L
479-J	Sanborn A H
479-R	Levis H S Mrs
480-J	Holt Vesta
480-W	Ogle H B
482-R	Hubert J N
483-J	Guynn Plez
483-J	Guynn W R
483-W	Snow G R
484-W	Dahlman C E
485	Milne J S
486-J	Donohue J T
486-R	Madsen Lloyd
487-M	Martin M M
487-W	Hintz H A

488	Taylor G F
489	Bauer M H
490	Husted W H
491-J	Spangler W C Mrs
491-W	Dubeault Emma Mrs
493	Scarborough O F
494	Thomure R A Mrs
494	Wilson Grace
494-W	French A D
495	Stilson C L Mrs
496-M	Flood L F
496-W	Edwards P D
497-J	Barth A
498-J	Estes H D
499	Ray's Auto Lndy
500	Bair's Junction Pharmacy
501-J	James T D
501-W	Meriam M E
502-J	Becker E F
502-M	Nau O W
502-R	Vanatta R G
502-W	Watt W L Mrs
504-M	Weber J H
504-R	Heywood L L Mrs
505-J	Hawn H E
505-R	King F W
506-M	Shier Ila B
506-W	Hunting J L
507	Bank Club Bar
508	DeBock Joe
509-M	Cox F M
509-W	Look Christine Mrs
510-M	Jackson E H
510-W	Marion Chas
511-M	Mohawk Pet Distr
511-W	Chico Body & Fender Wks
512	Whitten H W
516-W	Chocolate Shop
517	Johnston C E M
518	Alexander J H Dr
519-J	Rosenblum H
519-W	Fuller L W
520-W	Chico Dental Labtry
520-W	Rice C M
521-J	Parker F L
521-R	Sanders Grace
522-W	Kropf Roy
523	Giffin R E
524	Rodarmel Roy
525	Staton's Beauty Sch
526-J	Clayton G E
526-R	Miller G E
527-J	Rodgers T W
527-W	Crawford C E
528-J	Chico Public Library
528-R	Presbyterian Ch
529-M	Mitchell H T
529-W	Knight A V
530	Chico Clng & Dye Wks

NAHAS MOTORS, Inc.
CHRYSLER AND PLYMOUTH
Sales and Service
PHONE 835
325 Broadway
CHICO

531	Carey Frank
532	Newt's Beauty Shop
533-M	Williamson J G
533-W	Bush Mercedes
534	Ish S M
535-J	Miller L M Mrs
535-W	Honodel Clara Mrs
536-J	City Recreation Dept
536-W	Salem St Sch
537-J	Reynolds M M
537-W	Stewart Fordyce
538-M	Robbie J W
538-W	Justis Alice
539	Adams H C
541-J	Metz Bessie Mrs
541-W	George J B
542-J	Hick's Serv Sta
544-J	Broyles Jessie C
544-W	Stansell F R Mrs
545-J	McCollum Cora J
545-W	Randle Edith A
547	Nau F M
548-J	Oakdale Sch
548-R	Coleman A M
549-J	Langwith Josephine Mrs
549-R	Weast W L Mrs
550-J	Brandonier R S
550-W	Fernandez L M
551-J	Young O M Mrs
553-J	Davis L R Mrs
553-W	Roth H A
554-W	Turner Thos
556-J	Gage E C
556-R	King Wononah Dr
557-M	Robinson Olive Beauty-Cosmetic Shop
557-W	Burge A F
558-W	Ramstead O W
559	Guill Seed & Feed Co
560-J	Thomas A B Mrs
560-R	Lea Chas
561-M	Brown Etta
561-R	Montanelli D
563-J	King W L Mrs
563-W	Keyawa S A
565-J	Miller R L
565-W	Tochterman Dave
566	Voorhies H L & G H
567	Motor Supp Co
568-J	Bisset J W
569-J	Due J C
569-W	Jones A S
570	McLean Susie
571	Turney Josephine Mrs
573	Central News Agcy
573	Chico Typewriter Co
574-J	Lynch W J Mrs
574-W	Cook F E
575	Standard Brands Yeast Agcy

576	White J F
577-J	Plummer A Mrs
577-R	Donsker Harry
578-J	Albro Grant
578-W	Erickson R E
579-J	Black P C
579-R	Hann W H
580-J	Orberg Geo
580-W	Sigel Wm
581-J	Roycroft R S Mrs
581-W	Booth R B
582	Bainbridge S L
583-J	Broyles Printess E
583-R	Masters T W jr
584-W	McIntyre M S Mrs
585-J	Waste H L
585-W	Carpenter David Mrs
587-W	Endicott Johnson
588-J	Chambers Josephine
588-W	Macy N K
589	Richardson C C
591-J	McKenzie K
591-W	Parsons H B
592-M	Kloor L A
592-W	Lobdell L H
593	Moody R B
595-R	Baker B B
596	Richfield Serv Sta
597-J	Howerton F A Mrs
598	DeVore C M
599-J	Wilkin R F
600-J	Stultz J M
600-R	Dickey H D
601-J	Newell Chas
601-W	Jacobs H C
602-J	Eggleston E R
602-W	Evans Merrick jr
602-W	Martin June F
603-J	Stile Grace E
603-W	Taylor C S
605	Natl Reemployment Office
606-J	Fitzpatrick Leo
606-R	Byrne C O
607	Cook Neuta
608	Rockett Oil Co
609-M	Holmes H L
609-W	Hunsucker E E
610-M	Ogden K B
610-W	Sherburne Chas
611-W	Chico Elec Shop
612	Chico Hosp
614	Borden's Capital Dairy Co
615-J	Deranso F Mrs
615-R	Fosmire Agnes
616-J	Bradley Julia E
616-R	Dollinger M
617-J	Fountain M N Mrs
617-W	Andrews Chas
617-W	Walker M B Mrs

CAUTION!
R. L. POLK & CO., Publishers
Deal only with well-known publishers when giving orders for Directory Advertising.
READ ALL ORDERS CAREFULLY BEFORE SIGNING.
PAY NO MONEY IN ADVANCE. All well-known publishers instruct their men to collect nothing prior to publication.

COLLIER-CLARK HARDWARE, Inc.
Broadway and First CHICO Telephone 57
FULLER PAINTS — THEY LAST

Dodge Brothers and Plymouth Motor Cars
RALPH S. WATKINS CO.
2nd Cor. Flume CHICO Tel. 88

CHICO
CLARK NOTLEY LUGGAGE STORE 123 W. Third St. PHONE 191
LEATHER GOODS — LUGGAGE — AWNINGS — TENTS — VENETIAN BLINDS — CAMP & LAWN EQUIPMENT
AUTO TOP MANUFACTURERS AND TRIMMERS — BOY SCOUT EQUIPMENT — SLEEPING BAGS
CHICO

618-J	Smith C B
618-R	Cowan G A
619-R	Grossi L C Dr
620-M	Seiler Laura
620-W	Richards H E
621-J	Kendrick T W
621-R	Snider Icel
622	King W G
623	Phelan Ranch
624	Episcopal Ch
625-J	Ruby's Fashion Shop
626-J	Robinson F S
626-W	Moore Gail E
627-W	Am Red Cross
628-J	Judge Agnes C
628-W	Petersen G F
629-M	Rogers C B
629-W	Jones Ruby A
630	White J H Dr
631-J	Dooley Thos
631-W	Hitchcock Illa
632-M	Swain C B Mrs
632-W	Waterland J S
633	Cal Pkg Corp
634	Tuttle F D
635	Richardson Furn Co
636-J	Pollak M
637	Bond Lon Mrs
638-J	Miles C A
638-W	Sawyer Helen
639-J	Stice C L
641-W	Boness Vada
642-W	Kesselring's Music Shop
643-M	Strong G M Mrs
643-W	McPherson Floyd
644	Square Deal Mattress Facty
645	Webster Milly E
646	U X A Olefield Ranch
647-J	Brown L W
647-W	Chalmers S H Mrs
648-J	Morse G P
648-R	Pal-Freeman W E
649-W	Warren C G Mrs
651-M	Granville Louise Mrs
651-R	Masterson Grace Mrs
652	Vic's Serv Sta
653-W	Tyler Carroll
654-J	Jessee N R
654-R	Hand L J
655-J	Schwein Theo
655-R	Stuckey Grace L
656	Seeber G E Mrs
657-J	Seydel F W Dr
657-R	Jenken Christine Mrs
658-W	Martin T D
659-W	McQuade C M Mrs
660-J	Evans Dorothy L
660-W	Bibbero Sam
661	Persons P S

662-W	Tavern The
664-J	Jones A W
664-R	Litinsky Joe
667	Johnston C H & Co
668-W	Pike Arth
669-J	Pullins G W
669-W	Edwards G W
670-J	Swaim J L P
670-W	Riley W T
671	Park Cafeteria
672-J	Maddrill M C Mrs
672-M	Estes Albt
672-R	Rivers Clyde
674-J	Mewes W A
674-W	June Floy
675-J	Kelly T J
675-R	Byers E G
676-J	Bilkey C A
676-W	Stile W L
677	Carmack Dwight
678-J	Zemel M
678-W	Sloan E B Rev
679-J	Speer R T
679-W	Longenecker Geo
680-J	Collier C K
680-W	Hassler A L
681-J	Watterson F G
681-W	Mitchell Jack
682	Landis Plumb & Cummings Drs
685-J	Crouch Claire Mrs
685-W	Robinson A J Mrs
686	Ware Phil
687-M	Arnott Alex
687-W	Zetzsche W F
688-J	Gruss Theo Mrs
688-W	Welschke G P
689-J	Stephens L H
689-W	White W H
691	Curtis R E R
692	Herota A
693-M	Manning Walter
693-W	Tull Bros
694-J	Betty Lane Shops
694-W	I O O F Hall
695-M	Myers D H
695-W	Parsons Blanche
696-J	Casebeer W H
697	Sutton W B
698-W	Clark C L
699	Hall Sht Mtl & Furnace Wks
700	Diamond Match Co
703-J	Price C L
703-M	Vincent M C Mrs
703-R	Wright E C
703-W	Orendorff V B
704-J	McLerran S P
704-M	Crawford E W
704-W	Benton S
705-J	McHatton E H

705-M	Darling L H
705-R	David E V
705-W	Rhoy A J
706-J	Bell A W
706-M	Vaughn E T
707	Sister of Notre Dame
708-J	Pahl Irving
708-R	Brouchoud L
710-J	McFarlane Dolores
710-R	Coleman A M
711-J	Patrick W G
711-W	Wagner G H Mrs
712	Miller Kath
713	Johnson C J E
714-W	Hackney Sophia
715-R	Case F L Mrs
715-W	Virgin L O
716-M	Roden A J
716-R	Frye J W Mrs
716-W	Polk T H
717-J	Moore Ada
717-M	Greenhalgh Sarah
717-R	Dinnel H E Mrs
717-W	Amerman L C
718-J	Holt Winifred Mrs
719-M	Daniels L B Mrs
719-R	Cussick B Mrs
720-J	Hunger F J
720-R	Randolph R C
721	N & N Fountain Lunch
722-W	Owen E W
723	Harris W H
724-J	Burt R S
724-R	McKenzie Corinne Mrs
725-J	Ferguson R J
725-R	Anderson Margt K
725-W	Young G E
726	Mette Irene
726	Sanders J J
728-J	Boydstun Elsa V
728-R	Thompson J M
729-J	Solomon S R Mrs
729-M	Bell I W
729-R	Kelly Jas
730-R	Smith A H
731-J	Bedford J I
731-R	Hensley S A Mrs
731-W	Broyer N O
732-M	Mansfield J H Mrs
732-R	Breslauer I Mrs
733	Page H V
734-J	Sisk R M
734-R	March J D Mrs
735-M	Burch L P
736-J	Carlton L E
736-R	Miller Tony
737-W	Chard O
738-J	Taylor W C
739	Morgan J W
740	Morgan J W
741-R	Brown E C

741-W	Heath Jeannie
742-W	Lane Kate Mrs
743-J	Edmiston P J
744-J	Carey Frank
744-R	Cleek A W
745-J	Moore J C
745-W	Douglas Bryan Mrs
746-J	Reed Bert
746-W	Stephenson Rebecca R
747-M	Watts C M
747-R	Laumer G K
747-W	Deering C E
748-J	Button C M
748-W	Duer R S
749-R	Truitt Helen Mrs
749-W	Keller W O
750-R	Garner C E
750-W	Russel Al
751-J	Brush E B Mrs
751-W	Johnston M F Mrs
752	Strain V G Mrs
753-J	Beagle O M
755-M	Lively Wm
755-R	Cook L M
756-M	Clark J A
756-R	Roberts W C
756-W	Lammiman F A
757-J	Steifer S M
757-R	Doty J W
757-W	Tyler C M
758	Chico Seed & Feed Co
759-W	Davies Jennie
760	Johnston Rock Co
761-J	Jewers W F
761-M	Roux L M
761-R	McGuffin J
761-W	Cook C E
762-W	Wylde F E
763-J	Bell H M
763-W	Jillson E C
764	Moore Bros
765-J	Harelson R A
765-R	Dashiell T B
766-J	Kidder R B
766-R	Neville Clara
768	Gay Mary M
769-M	Eggleston Bell
769-R	Gray R W Mrs
769-W	Bennett W C
770-W	Wright Virginia
771-M	McMillan T B
771-W	Ferguson J F
771-W	Pulley M B
772	Arrowhead Indian Herbs Co
773-J	Tolson Mollie Mrs
773-J	Wessa G E
773-W	Tolson Mollie E
774-J	Lucas C N
775-J	Aisthorp W L
776-R	Henry Ed Mrs

EVERY STORE should appear in the Directory and the Directory should be in Every Store.
Besides its use to the storekeeper, it is a convenience the customer looks for. The store that offers an old Directory, or no Directory at all, fails to show its patrons a courtesy they will find elsewhere.

Polar Ice Company
IRA W. HANNIS, Owner & Mgr.
Cor. 9th & Salem Sts. CHICO Phone 365-W

A Directory Library
containing City Directories from all over the Country is maintained at the CHICO CHAMBER OF COMMERCE for your convenience Free to Consult whenever you desire. This is Part of Our Service
R. L. POLK & CO.

777	Donohue's Shop for Men
778-J	Kelly S F
778-W	Cudd Everett
779-W	Blanton J C
780-J	Filson R T
780-M	Meinberg Will
780-R	McClard Chas
780-W	Arney Wilton
782-M	Bennett F W
782-W	Graves L V
783-R	Hinton F A
783-W	Morton A E
784-J	Woodson J J Rev
785-J	Oldham J H
787-M	Jones Jerry
787-W	Bruce C C
788	Holub J E
789-M	Fredrickson Gus
789-R	Estes Chloe G
789-W	Dewey Sol
790	Hamilton A J
791-J	Edwards E M
791-R	Parrish M E Mrs
792-J	Smith Isaac
792-M	Goe M H Mrs
793-R	Bouillard M F Mrs
795	Pfersch C L
796-J	Nikirk I D
796-R	Evans Alf
798-R	Wilbourn B F
798-W	King Hazel
799-J	Mackinnon D J
799-W	Dally L G
800	Hotel Oaks
804-W	Hemminger C B
808	Golden Empire Stage & Taxi
808	Greyhound Lines Bus Depot
814-J	Fleming S J
814-W	Petersen W J
818	Meyer C E Furn Co
820	Morris R C Dr
821	Walker's Billiard Parlor
822	Meyers E L Dr
823	Chico Whol Gro Co
825	Stillo Fred
826	Evans M W
827	Enloe N T Dr
828	Mulkey P E
830	Rawlins R P Ins Agcy
830	Sacramento Bee News Bur
831	Roberts P L
832-W	Thomasson J H
834	Southern Pac Sta
835	Nahas Motors Inc
836	Brotherton E C
837	Volpato A R

838	Kilpatric & Sons Groceteria
839-W	Johnson Bert
840-J	Peterson H H
840-R	Saling Maude
840-W	Nottleman F J Mrs
841	Plumb C E Dr
842	Volpato M
843-R	Mellerio L
843-W	McDaniel T B
844	Adams Furn Co
845-M	Thompson F W
846	Morrow J E
847	Stokes S G Mrs
849-J	Eldridge W C
850	Gorrill R C
851-W	Laughlin Lillian
852-J	Anderson R A Mrs
852-M	Bocast Wm
852-R	Atchison G L
852-W	Walker Herbt
853-J	Hostetler A N
853-W	Meline C L
854	Berg H C
855-J	Loomis F M
855-M	Dalrymple L E
855-W	Newman C E
856	Mecca Buffet The
857-J	Camp L B
858-M	Metzger J E
858-R	Burkharte J W
859	Standard Brands of Cal
860-J	Nooner A L
860-M	Farmer J W
860-R	Roohr J H
860-W	Brown J M
861	Corliss F A
862	Helvie F B
863-J	Nelson R B
863-R	Head Ed
863-W	Bennett Guy Dr
864-W	Ferguson M E
866-J	Bohling T J
866-W	Brooks H T
867-R	Eiden Frank
867-W	Eiden Poultry Industries
868	Shelton's
869-W	Academy Billiard Parlor
871-J	Eads Laura Mrs
871-W	Hale W
872	Baker Clarence
873	Sears Nora D
874	Fleck J T
876-J	Raggio J A
876-W	Caywood M
877	Pac Gas & Elec Co
880	Consumers' Fuel & Stge Co

GENERAL PETROLEUM SERVICE STATION
CARL F. MEWES, Mgr.
U. S. TIRES — AUTO ACCESSORIES — WE GREASE TO PLEASE
1405 Park Ave. CHICO, CALIF. Phone 1516

880	Pennzoil Co
881	County Probation Officer
882-J	Wilson Frank
883	Lim Otto Cafe
884	Johnson C J E
885	Gerhardt J E
886	Ware & Ware
887	Hull F H
888	National Theatre
889	Burge Cliff
890-J	Nopel J H Mrs
891-M	Bainbridge S L
891-W	Tripp C A
892-J	Deter C L
892-W	Boyd F D
893-J	Rickard R W
893-W	Fanno A A
894-M	Potter B F
894-R	White A A
894-W	Brayton M A Mrs
895	City Constable's Office
895	County Sheriff
896	Puritz B Oil Co
897-R	Chinca Ray
897-W	Hooker Oak Winery
898	Oser W L
899	Terrell J R D
900	Moulton D H Dr
901	Day Louis
902	Whitmore R O
903	Libe Joe
904	Milligan's Brake Shop
905	Crow R J
907	Braue Greta
908	Shell Oil Co
909	Lewis Melvin
910	Staples Foto Shop
911	Serra Ben
912	Richardson M V
913	Grist Mill
914	Weahunt J P
915	California Cafe
917	Fire Companies Adj Bureau
918	Behring H S Dr
919	Gammons W P
920-J	Steele M C
920-W	Carnahan Mona
921-J	Hoar J M
921-R	Woods E F
922	Ramme D W
923-J	Carper H D
923-W	Krueger Louis
924-M	Carmack H G
924-W	Bohlendar I F Mrs
925	Zumwalt D E
926-J	Banta W T
926-J	Simmons R W
926-W	Reed Mary S Mrs
927	Hobson Harold

928	Stoddard Bros
929	Mac's Chicin Shack
930-J	Barber H A
930-W	Rinn A G
931-J	Allen's Auto Repair Shop
931-R	Roberts R E Motor Co
932-J	Meier A H
933	Byrne Mkt
935-J	Reid L M
936	Claverie Harriette
937	Butte Pump & Motor Wks
938	Wingate J R
939	Drane H A
940	Ferguson's Serv Sta
941	Cusson Eddie
942-J	Byrne H M
942-W	Lammers Arth
943-J	Valley Music Shop
943-W	Buster Brown Shoe Store
944	Berger G G Rev
945-J	Cummins J O
945-W	Orrick Ray
946	Shouten J C
947-J	Keefer Wm
947-W	Skelly J E
948	Barmann H W
949-J	Sapp E C Mrs
949-W	Oliver Styles Mrs
950	Mulkey Luke
951	Goldstein J O
953-J	Seydel F W Dr
953-W	Bibbero Sam
954	Ward R E
955	Edward's Serv Sta
956	Miner R L
957	Patocka Chas
958	Park Flower Shop
959-J	Post Office
960-J	Gray Margt L
960-W	Hall F T Mrs
962-J	James Noah
963	High Sch
966-M	Cain J E
966-R	Derosa Joe
967-J	Quiggle A J
967-W	Durbin W G
968	Cooper H M
970-M	Moore Ben
971-J	Hartt T A
971-W	Cox Henry Mrs
972	Coulter Verne
974	French L M
975-W	Ray Rose
978-J	Chester M M
978-W	Gordon E P
980-J	Long Mary E
980-R	Lewis E A
980-W	Houghton C W

LANDS
ALMOND ALFALFA BEET, GRAIN CLOVER RICE, STOCK and SHEEP RANGES
HOMES
INSIDE & OUTSIDE CITY FROM 1 ROOM UP
INS.
CASUALTY AUTO, FIRE LIFE
◆
ROTH & GAY
312 Main St.
Phone 437
Chico

CHICO SEED AND FEED CO.
WHOLESALE AND RETAIL
FLOUR — GRAIN — MILL FEED
276 East 1st St. CHICO Tel. 758

Your
City
Directory
Answers
All
Questions
as to
WHOM
You Are
Looking
For
and
WHERE
They
Can Be
Found

The
Classified
Business
Section
is the Market
Place Where
Buyers and
Sellers of
All Kinds of
Merchandise
and Service
Meet

R. L. POLK & CO.

981	Owens Sterling Mrs
982	Sargent Winifred
983-J	Gardner M E Mrs
983-R	Harper J C
986-J	Bair W C
986-R	Hassel S
986-W	Butts L E Mrs
987-J	Dupen J R
987-M	Russell L L Mrs
987-R	Baker F E Mrs
988-R	Model Cyclery
988-R	Roos A H
989	Owl Beauty Shop
990-J	Vaughn P A
990-W	Landry D S
991	Bowman Ice & Soda Wks
992	Leachman O L
993	Kent R J
994-J	Wright W W
994-W	Masterson E L
995	Home Grown Vegetable Mkt
997-J	Gray Jessie P
997-M	Chase A E Mrs
997-R	Pearl O C Mrs
997-W	Griffiths C B
999	Chico Enterprise
999	Enterprise Business Office
1000	Hancock Oil Co
1002	Daly Mabel K Dr
1004	Erich Stanley
1005	Harris H M
1006	Ruddy Fred
1007	Ruddy Fred
1008	Adams E L
1009	Shangrow Alf
1010	Chico Health Center
1011	MacComsey B A
1012	Pollak Auto Wrecking & Junk Co
1013	Donner Estella V
1014	Jordan J E
1015	Bidwell Motor Co
1016-J	Lindstrom A
1016-W	Shepard M Y
1017-M	Vige A A
1017-W	Sloan Marguerite
1018	Eubanks H R
1019	Alm Gilbert
1021	Western Auto Supp Co
1022-J	Plimpton A V
1022-W	Bennett C A
1023	Beeney G N
1024	Cathcart E E
1025	Fagg J H
1028	Quistini Mary E
1029	Linggi C R
1031	Charge C E
1032	Hall E E

1033	Scott E H
1034	Barceloux P M
1035	Morgan R H
1037	Copeland T B
1038	Van's Auto Body Shop
1039-J	DeTar W W
1040-M	Hiebert G J
1040-W	Forcum Mame R
1041-J	Houseman D E Mrs
1041-W	Newton L E
1042	Chico Auto Wreckers
1043-J	Barry H O
1044-J	Grey C A
1044-W	Thurmond R J Rev
1046-J	Scott F A
1047-J	Knight A N
1047-W	Livingston S D Mrs
1048-J	Rothrock Lorna Mrs
1048-W	Adams O E
1049-M	Snow Fern Mrs
1049-W	Magee J F
1050-M	Reynolds E T
1052-W	Girdler R R
1054-J	Swift Earl
1054-M	Snow H M
1055-J	Flores Manuel
1055-W	Calloway Bernice Mrs
1056-W	Esplanade Apts
1057-J	Nakamura Kay
1057-W	Carlson Eric
1058	Schwein C L
1060	Brown Bros Adjusters
1062	McDevitt R J
1063	Quittman's Fashion Shop
1064	Gaby Clara E
1065-J	Pearl J H
1065-W	Bennett Maude H
1067-W	Aisthorpe F D
1068-J	Miller W M
1068-W	Shumate A W
1069-J	Hulen J T Mrs
1069-W	Costa Laura
1070-J	Goakler H E
1070-W	Hintz H D
1072	Ryan Ida A
1073-J	Boyd A C
1073-W	Estes C E
1074	Burt L L
1075-J	Marks J H
1075-R	Ross Jessie G
1076-J	Wilson T R
1076-R	Houk Wm
1076-W	McPherson J E
1078	Schreiter C J
1079-J	Thrower J O
1079-W	Burnette J P
1080-M	Holm Bert
1080-R	McLain J L
1080-W	Bowen Addie S
1082-M	Laborde H J

POLK'S BANKERS ENCYCLOPEDIA
"The Unabridged Bank Directory of the World"
Published in March and September—$15.00 per volume
354-360 4TH AVE., NEW YORK R. L. POLK & CO. 431 HOWARD ST., DETROIT

1082-R	Umsted Henry
1082-W	Brooke Jessie M
1083-J	Shaw W D
1083-R	Collins A J
1084-J	Quilter May Mrs
1084-M	Mosier C R
1084-R	Sudberry J P
1084-W	Albertson G F
1085-W	Cabaniss J N
1086-J	Burton Geo
1086-R	Combs G H
1089-J	Cook M C
1089-W	Brown M T
1090-J	Posey E H Mrs
1090-W	Bleecher C H
1091-M	Crawford L T
1091-W	Jackson C H
1092-M	Lobdell J B
1092-W	Mann L B
1093-R	Bowler W R
1094-J	Cuddeback P W
1094-W	Pillsbury Harris Rev
1095	Temple B F
1096-M	Sessions P R
1096-W	Donohue F T
1097-M	McFall R
1097-W	Allen A J
1098-M	Orrell J B
1098-W	Tupper L E
1099	Polk M C
1100	Levy A & J Zentner Co
1102	Wightman Jay
1103	Caswell's Coffee Distr
1104-J	Dennis John
1104-R	Wilson Jack
1105	Greening E E
1106	Rankin R R
1107	Camper D R
1109	Art's Automotive Repair Shop
1110	Maloy L J
1111	Great Northern Iron & Mtl Co
1112	Lindley Eliz Mrs
1113	Koutchis M P
1114-R	West Side Gardens
1115	Fleming J J
1116	Rothe W E
1117	Pierce M E
1118-J	Baker R W
1119	Bramhall J N
1120	Marsh Crystal A
1121	Gallatin G R
1122	Costar H S Mrs
1123	Waters A R
1124	Studley C K
1125	Lewis R A
1126-M	Mathison M T
1126-W	Bruce A P
1128	Price Grayson
1129	Doyle J J L Dr

1130	Tabler R O
1131	Kollenborn I L Mrs
1132-M	Reynolds John
1132-W	Lowry Roy
1133	Ward Emmett
1134	Pfeiffer F M
1135	Garwood P S
1136	Boblet Elec Store
1137	Marquez P
1138-J	Myers E E
1138-R	Barkowski Joe
1139	Smith D K
1140-J	Pendleton Al Auto Repair Shop
1141-J	Gage W F Mrs
1141-W	Brink I E
1142-J	Rees Mary Mrs
1142-R	Stultz Lon
1143	Graves W C
1144-J	Johnston F B
1144-R	Vincent L E
1145	Ludwig C O
1146-J	Lucas Roy
1146-W	Richardson M A
1147	Sikola E L
1148-W	Jefferies Roy
1149	Grant W S
1150	McKinney R A
1151-J	Brines L L
1151-M	Layton Mary Mrs
1151-R	Erwin T J
1151-W	Bowman W J
1152	Kottkamp F C
1153-W	Van Vlack L
1154-J	Pratt L G
1154-W	Clark L J Mrs
1156-M	Mecum H L
1156-R	Williams N M Mrs
1157	Singer Sewing Mach Co
1158-M	Brown R C
1158-W	Markham R M
1159-R	Kurkowske A M
1160	Chico Development Corp
1160	Morey R H Co
1161	Follettie Jos
1162-J	Hunter Sarah E
1162-R	Meakins Lorraine
1163-J	Rothman H D
1163-W	Lundeen E F
1164	Kilpatric C S
1165	Pillsbury W H
1167	Cash Clnrs & Hatters
1168-J	Deveney Isabelle
1171	McManus J A
1172-J	Harris E F
1173-W	McWhorter E H
1174-M	Rolfe C D
1174-W	McEnespy D C
1175	Chiapella J O Dr

Dwight Easy Pay Carmack's Associated Service Station
GOODRICH TIRES AND BATTERIES SOLD ON EASY PAYMENTS TO SUIT YOUR INCOME
ASSOCIATED PRODUCTS — LUBRICATION — TIRE REPAIRING — MOTOROLA RADIOS
7th & Main CHICO, CALIF. Tel. 677

Telephone
13
CHICO SODA WORKS
ERNEST BELLINGER, Prop.
SODA WATERS, MINERAL WATERS, BEER
13TH AND
PARK AVE.

Tel. 219
WHITE and INDIANA
TRUCKS BUSSES
SALES AND SERVICE CO.
DISTRIBUTORS WHITE MOTOR COMPANY
1900 Park Ave., Chico

1176	Sowell Geo
1177-J	Crain Mildred C
1177-W	Peoples B L
1178	Union Oil Co
1179-J	DeVoe Kittie
1180-J	Marks Anna L
1180-W	Lewis G M
1181-J	Honodel M A Mrs
1181-W	Brundage L J
1183-W	Whitlock F E
1184-M	Fuller G M
1184-W	Bardill Emil Mrs
1185-W	Canfield E E
1186	Murry Frank
1187-J	Owen Kath Mrs
1187-W	Scott Newell
1188	Main Meat Mkt
1189-J	Anderson Andy Mrs
1189-W	Cummings F L
1190-M	Tameris C M
1190-R	Akens C J
1190-W	Haney M A
1191-J	Bickley H G
1191-J	Messinger R
1193-W	Chico Bd of Social Serv
1194-M	Reid D E
1194-W	Ganow S L
1195	Vinyard T J
1196-R	Moore J P
1197-M	McQuone H S
1197-R	Chedzey W J
1197-W	Hollis C E
1198-J	Wright G W Dr
1199-W	Iloff P M
1200-J	Dunwoody Florist
1200-M	Dunwoody Mildred Mrs
1201	Richfield Oil Corp
1203	Huffman H H
1204	Whitney W G
1206	Hoobler H W
1206	Marvel Frances V
1207-M	Forslund G M
1207-W	Malloy Alice Mrs
1208	Alm J T
1209	Winters J H Mrs
1210	Shalz W J
1211	Behring H S Dr
1212	Cox Francis M
1213	Whalley C H
1214	General Pet Corp
1216	Taylor Grace
1217-J	Kissling R C
1217-W	Allgeier Elmo
1218	DeMarais C C Dr
1219	DeLuxe Motor Inn
1220	Dept of Public Works Div of Highways
1221	Barceloux H J
1222	Kaufman W E

1223	Williams Margt Apparel Shop
1224	Thorp H P
1226	Hann Floyd
1227	Puritz B
1229	Hemingway A G
1230	Lee Milton
1231	Head J R
1232-J	Dahl C J
1232-R	Hamm W E
1233	Chico Record
1234	Record The
1235-M	Abolt A O
1235-W	Keser F L
1236	Tracy Clara
1237	Cal Clnrs
1238	Ferguson C E
1239	Riley J T
1240	Zundel Geo
1241-J	Meriam Theo
1241-W	Bruce E R
1243-M	Swift W A
1243-W	Bateman M B
1244	Fisher H C Co
1245-J	Hill H H Mrs
1245-W	Eggleston Floyd
1246-M	Normoyle Van
1246-R	Hensley A L
1248	Bailey W O
1249	Woolworth F W Co
1250	Reynolds E T
1251-J	Curran Muriel J
1251-W	Bouton J L
1252-J	Rice C V
1252-W	Matthews Fred Mrs
1253-W	Campbell Carroll F
1254-J	Rath Chas
1254-M	Jesse N C
1254-R	Mains F E
1254-W	Legate F L
1256-W	Ford's Pie Shop
1257	Pillsbury M P
1258	Crow R J Mrs
1259-J	Jackson Motor Sales
1259-R	Chico Auto Camp
1261-W	Esman W J
1263	Moerke F R
1264-J	Bybee C E
1264-W	VanVleck R D
1265	Quality Milk Co
1266	Bratton J G
1267-W	Downing H R
1268-J	Price G M
1268-W	Broyles Alma A
1269	Volpato M
1270	Costar Lloyd
1271-J	Ruth Bon
1271-R	Osborn Betty Dance Studio
1272-J	Martin Gerald
1273	Ramstead Sht Mtl Wks

The City Directory is the Natural Source of Information and is
"On the Job" 365 Days Every Year

1274	Williamson G E
1275	Beebe H L
1276-J	Marson J H
1276-W	Hagen H C
1277	Watkins R S
1278-W	Wagner M A
1279-J	Wentz W F
1279-W	Jordan F L
1280	Zumwalt K E
1281-M	Nahas Al
1282-M	Big Tank Serv Sta
1283	Meyers E L Dr
1284-J	Hardesty Roy
1286-W	Wadlington Dorothy
1287-J	Owens Dayme
1287-R	Enloe N T jr
1288-J	Johnston C H
1288-W	Atchison M G Mrs
1289	Perkiss Jesse
1290	Hepplewhite J G Dr
1292-W	Elmore Clara M
1293-W	Heath L B
1295	Hepplewhite J G Dr
1296	Stroud W A
1297-J	Hicks C V
1297-W	West Chester
1299	Rodley H E Dr
1300	Irish Water Spaniel Kennels
1300	Lester Gilbert Serv Sta
1300	Star Chicken Feed Co
1301	Kelley A S
1302-J	Conley J W
1304-M	Marcher H
1304-W	Elken M L
1305	Red & Jack's Serv Sta
1306	Van Nuys Vernon Dr
1307	Ames Gussie
1308	Kilpatric O A
1309	Faulkner L G Mrs
1310	Bevins E R Mrs
1311-J	Doyle C M Mrs
1311-R	Bernard L D
1312	Senator Beauty Salon
1313	Ikuta K
1314	Hayenga E L Mrs
1315	Wharton Ian
1316	Richards V C
1317-J	Liston E E
1317-W	Kutz C C
1318	Johanson N O
1320	Turner G I
1321-M	Houck Margt
1321-R	Green C H
1323-W	Moon I H
1324-M	Fitzpatrick Jas
1325-J	Coon C E
1326-J	Native Daughters Hall Assn
1326-W	Fuller Paul
1326-W	Oaks Serv Sta

1328-J	Petersen F G
1328-W	Horning F W
1329	Wood Thos
1332-J	McCune Delmar
1332-W	Wiser R S
1333-W	Dixon N O
1335	Rummel Geo
1336	Bylo Mkt
1337	Milkey L H
1338	Manuel W A
1340-W	Levis A G
1341-W	Stone F E
1342	Simmons Carroll R
1343-M	Williams J W Mrs
1343-W	Durham R W
1344	Arnette Shoppe
1345	Edwards Adele
1346-J	Deter B S
1346-W	Bennett Jesse
1347	Fisher R M
1348	Bidwell D W
1349-J	Burns N Mrs
1349-W	Holmes R P Mrs
1350	Pomona Gro
1352	Jersey Home Dairy
1353	Riley W M
1354-W	Smith W J
1355-M	Poetker Gus
1355-W	Garrison Mabel H
1356	Hills J W
1357-J	Allen L L Mrs
1357-R	Lee Thora
1358	Turner W A
1359-J	Howerton R G
1359-R	Crane D A
1360	Mayne Chas
1362-J	Brown Mary E
1362-W	Shepard P E
1363	Allen E R
1364	Smith's Auto Body & Fender Wks
1365-M	McVay M E Mrs
1365-W	Kilpatric T B
1366-W	Archer J F
1367-J	Eiselstein J L
1367-W	Lombardi Louis
1368-J	Hensley Anna B
1368-W	Grinnell H A
1369-M	Central Sch
1369-W	MacKinnon Jack
1370	Brown A E
1371	Standard Stas
1372-J	Pahl H E
1373-W	Smith Earl
1374-W	Hupp G G
1375	Meigs Peveril
1377-J	Ford R H
1377-W	Long C A
1378-J	Hardy G W Mrs
1378-J	Nelson C C
1378-W	Mann A R

CHEROKEE
RETAIL
WHOLESALE
SAND AND GRAVEL CO.
BRICK CLAY
TILE CLAY
WATERPROOFING
CLAY
Phone 219
GENERAL
OFFICE
1900 Park Ave.
CHICO

NORTHERN STAR MILLS
R. A. HARELSON
Flour — Feed — Hay — Grain — Bags — Twine
16TH & CHESTNUT CHICO, CALIF. TEL. 181

YOUR CITY DIRECTORY IS STANDARDIZED
Be it Kalamazoo or Baraboo, information arrangement is uniform. Sixteen gauge wire is identically the same size in Boston or Bellingham, railroad tracks are the same width in Connecticut and California; shoe sizes are standard whether made in Brockton or Stockton, and so on, ad infinitum.

1379	Veterans Memorial Bldg
1380-J	McKenzie G H
1380-W	Hull Wm
1381	Watsons L M
1383-J	Andrews F E
1383-W	Rawlins R P
1384	Priel J H
1385-J	Hartwell O J
1385-W	England J B
1388-J	Brown L R
1388-W	Hann Clyde
1389	Curley-Q Beauty Salon
1390	Waterland G F
1392-W	Tracy & Nau
1393-J	Dixon Betty
1393-J	Harrison Mary
1393-W	Staffelbach P H
1394-J	Loofbourrow Eliz Mrs
1394-W	Rowland Ruth E
1396	Capital Mkt
1397-W	West G A
1398	Voorhies G H Dr
1398	Voorhies H L Dr
1399	Lofgren A J
1400	La Grande Hotel
1401	Byerly F S
1402	Jones W H
1403	Denver Rooms
1404	Sandwich Inn
1405	Neal L L
1406	Henderson C E
1407	Lee Eva M
1410	City Hall Garage
1411	Eagle Rooms
1412	Wilcox F G
1413	Tetreau O L
1414-M	Byrne W L
1414-W	Ogden W T
1415-J	Schopf E Mrs
1416	Garner Golda
1417	Myers W H
1418	Fischer H C Mrs
1419	Asher Jane Mrs
1421-J	Grady A S
1422-M	Beagle W G
1422-W	Sims G G
1423	Remington Rand Inc
1424	Magoon L
1425	Tufts J B
1426-J	Brandstatt Goldie
1426-W	Orberg F G
1427-J	Witt Hope K
1427-W	Sherwood R P
1428-M	Detrick Hale
1429	Natl Dollar Stores
1430	Acme Auto Parts
1431-J	Straughan Dassie M
1431-W	Lisota T Mrs
1432-W	Irvine F C
1433-J	Lee L C

1433-W	Robbins S P
1434	Tracy O E
1435	Daniel J S jr
1436	Skaggs Safeway Stores
1437	Kilpatric & Son Groceteria
1438-J	Vanous Frank
1439-R	Breedlove H A
1439-W	Breedlove H A
1440	Strain's Used Car Lot
1441	Strattan G M
1442-W	Dutro J A
1443-W	Roberts K E Mrs
1444-J	Boast G W
1445	Bay H U Mrs
1447-J	Morgan Wilma
1447-W	Pillsbury W G
1448-J	Rogers T B
1448-R	Alexander C W
1448-W	Van Loben S J P
1449-J	Dreiss G W Mrs
1450-W	Dreiss C A Mrs
1451-J	Brown J S
1451-W	Kelly T W
1452-J	Ruckman Lawrence
1453-M	Lewis H R
1453-W	Stavros Nick
1454-J	Heason G J
1454-W	Smith W J
1456-J	Clifton Eldridge
1456-W	Wielt W A
1457-M	Forrister A G
1457-W	Jones Beatrice A K
1459	Simmons O D
1461	Plummer J C
1461	Plummer M D
1462	Crowder T B Mrs
1463	Cal Lands Inc
1465-J	Pickelman C Rev
1465-W	Clapp T D
1466	Cal Water Serv Co
1467	Standard Stas
1468	Sunshine Bakery
1469	Staff's Coffee Shop
1470	Owen W W
1471-W	Knight Bertha Mrs
1472	Tarter W L
1473-W	Hassler M F
1474-J	Ferguson C A
1475-J	Wolfin David
1475-W	Rogers P H
1476-M	Bryan Bill
1476-R	Nelson Bessie Mrs
1477-J	Terry S F
1477-W	Harris J A
1478-J	Parks Oliver
1478-W	Stephens H E
1481	Knott D C
1482	Richards R O
1483	Chico Mattress Facty
1484-J	Bruce N H

YOU can't DODGE your FUTURE. Five years from now you will have a fine job, or you will be a Star Boarder in "Poverty's Row." Big Business is calling for youth TRAINED FOR LEADERSHIP. Learn Selling and Sales Management, Public Speaking, Journalism. Get ready. Industry is absorbing Trained Workers. The Untrained are looking for jobs. Think it over.
GOLDEN EMPIRE COLLEGE OF COMMERCE WATERLAND-BRESLAUER BUILDING
W. H. HOWLAND, President
Phone 69 Chico, California

1484-M	Vranna D
1484-W	Mahon A H
1485-J	Woell F T
1485-W	Mery M L
1486-M	Boydstun R H
1486-W	Moore L P
1488-J	City Bldg Inspr
1488-W	Tovee C E
1489-W	Spicer W L
1496-J	Fritter C E
1496-W	Harris Thelma
1497-J	Smith G E
1497-W	Wainer Fred
1498-J	Hume H H
1498-W	Rinker T O
1499	Hitt C P
1500	Chico State College
1503	Ellis E A
1504	Ohmura S
1507	Witbeck C J
1508	Jeal Ray
1510	Browning C L Mrs
1511-W	Tyler J A
1512	Buhrman M K Mrs
1515	Garrison E
1516	Genl Pet Corp
1517	Perkins G H
1518	Wilkinson O K
1519	Heywood Burr
1520	Ellis H O Dr
1521-W	Livingston Sid
1522	Suters Frank
1523	Pearce Marion F
1524	Iselin Josephine E
1527-W	Kennedy C E
1528	Smith's Package Gro
1529	Spellmann L R
1531-W	Mathews Lucille
1532	Horn W E
1534	Canavan C C
1535-W	McLean Percy
1536-W	Byrne P L
1537	Reimer Emma Mrs
1538-W	Cook M J
1539-J	Mohler W H
1539-W	Petersen H A
1540	Macy N K
1541-J	Robinson F S
1541-W	County Welfare Agt
1542-J	Loomis Roy
1543-W	Brooke Arlyne Dance Studio
1544-M	Hegarty Patricia
1545-W	Hansen F A Mrs
1546-W	Earle Ralph Mrs
1547	Wesbrook C A
1549-J	Carmack Dwight
1549-W	Fisher Sadie
1551	Fifth & Ivy Pharmacy
1552	Grunberg Walter
1553	Endicott L B

1556	Mandarin Cafe
1557	Baker C-Bing Super Serv Sta
1558-W	Orrick Vincent
1559	McPherson J M
1560-W	Trank Azilda Mrs
1561	Witbeck C J
1562-J	Smith Earl
1562-W	Bachman H E
1563	Raycraft Clara Mrs
1564-M	McKinley L M
1564-W	O'Neil J J Mrs
1565-J	Hendrix H L
1566-J	Hendrix H L
1565-W	Whitlow J B
1566-J	Van Alstyne R W
1566-R	Forssell A E
1567-J	Yore A J
1567-W	Wise Wm
1568-M	Tostevin J O
1569	Moore B D
1570-M	Chambers J W
1571-J	Crippen C R
1571-W	Glenn R E
1572	Zink H F
1573	Colburn Douglas
1574	O'Brien's Ray Serv Sta
1575-J	Moore C L
1575-R	Bowman C A
1576-W	White C M
1577	Golden Empire Trucking Terminal
1578	McPherson J M
1579-J	Hancock Geo
1580	Chico Clinic
1581	Quadros Manuel
1582-W	Meyer R R
1583	Strauss M N Mrs
1584-J	Boyle C E Mrs
1584-W	Dempsey Mary
1585-W	Graves A E
1586-J	Crow R L
1586-W	Guill L M
1587	Craft Paul
1589-M	Beauchamp Earl
1589-W	Allgeier Elmo
1590-W	Rynearson Dan
1591	Birmingham A B
1591	Blodgett H D
1592-W	Berry P M Mrs
1593-W	Hall Claude
1594-J	Schrot B W
1594-W	Jones W G
1595-J	Reinwand J C
1595-W	Micheletti Joe
1596	Preston Vira
1597-J	Franzen A P H
1597-W	Cutler V F Mrs
1640	Farmers Auto Inter-Ins Exch
1641-W	Locey A C

CHICO
AUTO
WRECKERS
•
ALL PARTS
FOR
SOME CARS
AND
SOME PARTS
FOR
ALL CARS
•
WINDSHIELD
AND
DOOR GLASS
INSTALLED
•
1023 Main St.
At Bridge
TEL. 1042

BIDWELL MOTOR CO.
SALES AND SERVICE
PONTIAC 6 & 8
530 Main St. CHICO Tel. 1015

NAMES APPEARING in LARGE TYPE in this Directory represent the ENERGY and PUSH of the CITY. Patronize them—they ACCOMPLISH the WONDERS here and make the CITY what it is.

1643-W	Pringle T B
1646-W	Rivet Ralph
1647	Bishop C H Mrs
1648	Cavalier Wm & Co
1650	Crabbe's Used Car Lot
1651	Jeffery Bros
1652-W	Hoagland J B
1662	Chico Coca Cola Bottling Co
1666	Pahl Motors

OROVILLE TELEPHONE GUIDE

1	Wolfe F J
1-F-2	Hillcrest Orchards
1-F-3	Pickett C E
1-F-11	Stack V J
1-F-13	Critchett G A
1-F-21	Salisbury Angelina
1-F-23	Gerson L Mrs
1-F-31	Smith Albt
2-F-2	Kister Wilton
2-F-3	Kister Chas
2-F-4	Gibson O D
2-F-5	Pink Elephant Cafe
2-F-11	Goldhill Dredging Co
2-F-13	Grimes Herman
3	De Luxe Clng Wks
3-F-3	Mays Wm
3-F-4	Mott C H
3-F-11	Whipple T F
3-F-13	Daniels W L
3-F-15	Rutherford R C
3-F-22	Storey L T
3-F-31	Grubbs Carleton
3-F-33	Dunstone A J
4	County Coroner
4	County Sheriff
4-F-3	Scott Shirley H
4-F-11	Blanchard G B
4-F-12	Thurman C H
4-F-13	Harris P T
5	Ophir Meat Mkt
5-F-4	Jones E H
5-F-5	Morgan D C
5-F-11	Campbell A E Mrs
5-F-12	Logue C J
5-F-14	Duensing Adolph
5-F-22	Oroville-Wyandotte Irrigation Dist
5-F-23	Nunes T S
5-F-24	Duensing G C
6	Oroville Mercury Register
6-F-2	Taggart G L
7-F-2	Brush Creek Store
7-F-3	Mooney J N
7-F-4	Simmons F O
7-F-5	Tessier C C
7-F-11	Bloomer Lookout Sta
7-F-12	Douty R V
7-F-12	Oroville-Wyandotte Irrigation Dist
7-F-13	Cameron Jack
7-F-14	Ford L R
7-F-21	Feather River Forest Homes
7-F-21	Lake Madrone Tradin' Post
7-F-22	Bidwell Park
7-F-23	Brush Creek C C C Camp
7-F-24	Blair D
7-F-31	Rogers M F
7-F-32	State Relief Administration
8	Hayes V B
8-F-2	Tucker I L
8-F-3	Hoke Irma Mrs
8-F-11	Hipp Jos
8-F-12	Hill Gordon
8-F-13	Wallace G W
8-F-22	Blum A M
9	Bradleys Auto Wks
9-F-2	Lynch F E
9-F-3	Bennum Dave
9-F-4	Cooper J W
9-F-12	Bennum Frank
9-F-22	Jones R L
9-F-23	Stone L G
9-F-24	Keyes Manuel
10	Oroville Fire Dept
10-F-2	Lee G J
10-F-3	Swett Ray
11-F-2	Farnham C A
11-F-4	Masteller A C
11-F-11	Weiss Gustav
11-F-12	Records C D
12	Gray-Nurse Hdwe Co
13	County Horticultural Com
13-F-2	Pac Gas & Elec Co
13-F-3	Pac Gas & Elec Co
14	Western Union Teleg Co
14-F-2	Tyler P J
14-F-3	Nixon Sam
14-F-4	David R A Dr
14-F-13	Newbrough J E
14-F-21	Ward Geo
14-F-31	Tyler R C
15	Gaskins Drug Store
16	Vaughan J W
16-F-2	Bean John
16-F-3	Cress Frank
16-F-4	Stevenson Bros
16-F-12	Dodge Dee
16-F-13	Richter Wm

SEARS-PORTER REALTY CO.
LICENSED REALTY BROKERS
ESTABLISHED 1903
Second and Main Sts. CHICO Telephone 48

16-F-15	Bean Nettie C
16-F-22	Thompson A A Mrs
16-F-24	Daniels W C
16-F-31	Bragger John
17	Bank of Am Natl Tr & Sav Assn
17-F-2	Pettibone E C
17-F-3	Tokuno A T
17-F-4	Monro W J
17-F-11	Ganske Chris
17-F-12	Taber Joe
17-F-21	Lavey R C
18	Tucker I L Dr
18-F-2	Cornehl F
18-F-3	McCune R P
18-F-4	Oroville-Wyandotte Irrigation Dist
18-F-11	Thatcher Oscar
18-F-15	Miller G W
18-F-24	Van Duzer V
19	Hermann Furn Co
19-F-2	Snyder J W
19-F-3	Henderson Morley
20	City Clk
20-F-2	Hansen N C
20-F-3	Tegrunde H W
20-F-4	Strang's Dairy
20-F-5	Burr D A
20-F-11	DeWitt Elvira
20-F-12	Waldron Vernon
20-F-14	Strang Roscoe
20-F-21	Strang W H
20-F-22	Boyle F W
20-F-31	Johns Orvie
21	Hamilton & Riley
21-F-2	Riehl A S
21-F-3	Hammon W P
21-F-4	Mills Earle
21-F-5	Sheldon R H
21-F-21	Wiedman C T
22	U S Post Office
22-F-2	Berkeley Olive Assn
22-F-3	Crum C L
22-F-4	Breese C C
22-F-5	Chaffin A L
22-F-11	Byrne Alice G
22-F-12	French Melvin
22-F-13	Inman A L
22-F-14	Inman Wm
22-F-21	Hyde R J
22-F-22	O'Neil Alice Mrs
23	Mott's Package Gro
23-F-3	Fitzgerald J F
23-F-13	Burt H P
23-F-14	Ward Aubrey
23-F-15	Nelson's Cash Gro
23-F-21	Burt Grinnell
24	Sacramento Northern Ry
24-F-2	Fulkerson W W
24-F-3	Anderson E
24-F-4	Henderson J C
24-F-5	Henderson W H
24-F-11	Lineker C E
24-F-12	Caughey J J
24-F-13	London T W
24-F-14	Lineker W E
24-F-15	Henderson Frank
24-F-21	Ware U E
26	Smith's Package Gro
26-F-2	Bumgarner J A
26-F-4	Ludwig E
26-F-5	Richardson W I
26-F-12	Hornung T F
26-F-21	Wilkinson Guy
27	Gray Carleton
27-F-2	Darby Thos
27-F-3	Campbell Leonard
27-F-5	Churchman Rose
27-F-11	Gaub Henry
28	County Superior Judge
28-F-2	Lantz Annie H
29	Pac Gas & Elec Co
29-F-2	Bechtel-Kaiser Rock Co
30	Sterling Lbr Co
30-F-2	Butte Co Citrus Assn
30-F-3	Knox E L
30-F-4	Cook J H
30-F-5	Hellmann R N
30-F-11	Waldern L A
30-F-13	Gingles W W
31	Union Hotel
31-F-2	Western Canal Rural Tel Co Butte Creek
31-F-3	Western Canal Rural Tel Co - Head Gate
31-F-4	Western Canal Rural Tel Co
31-F-11	Western Canal Rural Tel Co—office
31-F-12	Western Canal Rural Tel Co Dodge Camp
31-F-13	Western Canal Rural Tel Co -Patton Hugh
32-F-3	D'Amico Albt
32-F-5	Grubbs B
32-F-12	Boyd G R
32-F-21	Oroville County Club
33	Pac Gas & Elec Co
33-F-3	Western Pac R R Co
33-F-11	Western Pac R R Co
34	State Theatre
34-F-2	Spencer T C
34-F-3	Whatley V R
35	Crystal Drug Store
37	Griggs C B Dr
38	Butte County Title Co
39	Jacoby L A Dr
39-F-11	Williams Sadie
39-F-13	Feather River Pine Mills
39-F-22	Unemployed Exch Assn

A Call Was Left For You
WHOSE PHONE NUMBER IS IT?
The Answer Is in the Numerical Phone Guide of This Book

A Call Was Left For You
Whose Phone Number Is It?
The Answer Is in the Numerical Phone Guide of This Book

GOLDEN EMPIRE TRUCKING TERMINAL
MANUEL QUADROS, Proprietor
Phone 1577 "DEPENDABLE SERVICE" Res. Phone 1581
1649 Park Avenue CHICO, CALIF. 1618 Mulberry

CHICO HOSPITAL
Medical - Surgical - Maternity
Air Conditioned — PHONE 612 — 8th Avenue and The Esplanade CHICO, CALIF.

40-R	Sutherland J E Mrs
40-W	Sutherland Ins Agcy
40-Y-5	Hislop J
40-Y-11	Ghianda A
41	Middlehoff G E Mrs
42	Gregory H D
43	Railway Exp Agcy
43-J-3	Gilbert Geo
43-J-4	Greves R B
43-W-11	Caughey John
43-W-12	Lothrop C S
43-Y-13	Sinclair M A Mrs
44	Ophir Meat Mkt
45	County Purch Agt
45-F-3	Stram Milo
45-F-4	Lineker A C
45-F-11	Palermo Grammar Sch
45-F-12	Gibson M K
45-F-13	Robertson E A
46	Alpers Cigar Store
46-F-2	Beswick Norton
46-F-3	Ulrey S J
46-F-5	Brazelton J A
47	Mekellos Frank
47-F-2	Pac Gas & Elec Co
48	Reece W W
49	Warmack Elec Store
52	Oroville Press
53	Oroville Flower Shop
54	Guaranty Bldg & Loan Assn
54	Kitrick's Ins Agcy
55-R	Wike J O
55-W	Spencer Candy Co
56	Western Lndy
57	Chamber of Commerce
58	Marks L H Dr
59	Conley Lyle Motor Co
60	Sorenson's Studio
61	County Clerk
62	Welch L S Mrs
63-R	Harrison Wayne
63-W	Bowman's
64	Sharkey's Serv Sta
65-R	Toland M C Mrs
65-W	Toland Will
66	Second Av Store
67	Cal Highway Patrol
68	Kimura H
69	Hi-Way Club
70	Crutcher Print Shop
71	City of Paris
72	Cullie W A
73	Bacon W D
74	Oroville Assay Office
75	Zahner O J
76	Hill Furn Co
77	Pac Coast Aggregates Inc
78	County Agri Extension Serv
79	Sangster's Drug Store
79	Wise W S
80	Huntington Erma
81	Postal Teleg-Cable Co
82	Popper's New & 2d Hd Store
83	Keith E F
84	Matthews Auto Serv
85	Kilpatric & Sons
86-R	Boyle F W
86-W	Boyle F W
87	First Natl Bank
88	Ford F F
89	Frost G A Dr
89	Kusel E A Dr
90	King A M
91-J	Sollars G P
91-W	Porter C E jr
92	Wyandotte Olive Growers Assn
93	Betty Jean Shop
94	Hobbie Don
95	Whiting F M Dr
96	Records & Blanchards
97	U S Government Resettlement Administration
99	City Garbage Dept
99	Police Sta
100	Chocolate Shop
101	Joslyn's Elec Store
102	Benninger Chas jr Dr
103	Hecker's Shoe Store
104	Tourist Garage
105	McDowell Bert Co
106	Wilkins J R Rev
107	Western Auto Supp Co
108-J	Jones R L
109	Pennington W
110	Buick Agcy
111	Huntington C F
112-W	Monday Club
113	Texaco Certified Serv
115	Wells M W
116	Vaughan A & Sons
117	McCarthy P J Rev
118	Western Pac R R Co
119	County Surveyor
120	Peachy & Anthony
121	County Recorder
122	Sank Cornelia L
123	McLeod D M
124	Whiting F M Dr
127	Stapleton R G Mrs
128	Chico Soda Wks
128	Oroville Truck & Stge Co
129	Davis A A
130	Halstead O W
131	Oroville Curran Hosp
132-R	Childs J W

132-W	Oroville Dog & Cat Hosp
133	Pauley's Cigar Store
135	Peter O A
137-J	Sanford C A
137-M	Welsh C S
138	McCallum D C
139	Kusel E A Dr
140	Duncan W E jr
141	County Welfare Agt
142	Butte Co S E R A
143	Golden State Ice Cream Parlor
144	James Mach Shop
145-J	Smith L C
145-W	Wanson Chas
146-J	Arcadia Hotel
146-W	Money Back Jack
147	Scruggs & Meader
148	Matthews C G Mrs
149	State Beauty Parlor
150	Powers R S
151	Rhine C J
152	Golden Feather
153-J	Jones Ollie
153-W	McGinnis Inez
154-R	Rhoades G E
154-W	Rhoades Super Serv Sta
155	Marchant G A
155	Woodhouse A C
156-J	Corporon L P
157	Kelly's
158-J	Fleager J M
159	Grunberg's Groceteria & Meat Mkt
160	Kilduff R Dr
161	Clark Gladys
161	Twitchell O F
162	Union Garage & Serv Sta
163	Newman G H
165	Swayne Lbr Co
166	Butte Co Free Library
167	County Dist Atty
168-J	Gilbert D F
168-W	Frederick E K
170	Vaughn's Red & White Store
171	Graves S N
172-J	Brown H C
173	Salzman S G Dr
175	Grant Earl
176	County Assessor
177	Hoke's Ice Wood & Coal Co
179	Johnson & Openshaw
180	Thermalito Irrigation Dist
181	Crescent Milk Co
182	Karageris Peter
183-J	Huganey L C Mrs
183-W	Reeves J H
184	Rystrom C R
185	Quality Cash Mkt
186	McDonald & McPhee
187-J	Holub's Shoe Store
187-W	Ring's Candy Store
188	Johnson's Pharmacy
189-W	Associated Oil Serv Sta
191	Ehman Olive Co
191	Mt Ida Pkg Co
191	Olive Products Co
192	Cala-Fru Products
193	Standard Oil Co
194	Johnson & Openshaw
196	Dempsey J O
198	King J R jr
199-R	Bacon W D
199-W	Brown N S
200-W	Holub Frank
201	Braley E T
202-J	Schab W L
203	Ford F F
204	Elks Lodge
205-J	Myers John Mrs
205-M	Savage Frank
205-R	Pauley O N
206	Taylor Herbt
207-W	Maudie's Beauty Shoppe
208-J	Sutherland The
209	Mitchell G C
210-M	Gallatin W L
210-R	Sharkey Geo Mrs
210-W	Sparks G M
211	Holub H F
212-J	Porter W F
212-R	Petersen R J
212-W	Anderson C S
213-J	Lerner F H
213-R	Musholt B M Mrs
213-W	Carlin Kath
214-J	Mardon J S
214-M	Crain J S
214-R	Day T N
214-W	Ekman A Mrs
215-R	Patterson Ray
215-W	Sommers W A
216-J	Studt O A
216-W	Rogers M K Mrs
217-M	Williams T K
217-R	Pyke Mamie Mrs
217-W	Greene B D
218-J	Campbell J P
218-M	Henderson W H
218-R	Lund O B
218-W	Hefner P N Mrs
219-W	Stephens Beauty Shop
220-J	Cundy L Mrs
220-R	Ward J V Miss
220-W	Blood C A Mrs
221	Openshaw M L

You Can't Cover the World WITH A POSTAGE STAMP,
nor can you cover the
BUYING PUBLIC without proper representation in your City Directory

Copies of This Directory Are Available...
IN THE CITY DIRECTORY LIBRARIES
— ALL OVER THE COUNTRY —

PUMPS
J. C. PLUMMER & SON
The PUMP MEN
Over 20 Years Experience
FREE ADVISORY SERVICE
★
FOR FURTHER INFORMATION SEE PAGE 23
MOTORS
1111 Hazel St.
CHICO
Phone 1461

222	Lortz Dodge & Plymouth Sales & Serv
223-W	Aronsen Maud
224-J	Ward W A Mrs
224-M	Grisley J S
224-W	Benjamin Etta
225-W	Leonard R A Mrs
226-J	Ware Leo
226-W	Van Zant Ruth
227-W	Fry E B
229-J	McMillan M E
229-M	Benson J R
229-W	Evans J T
230-W	Dietle A T
231	Sorenson Robt
233	Feather River Forest Homes
235	Thompson J L Dr
236-J	Wilson W M
236-M	Salzman Geo
236-R	James P A
237-J	Lane E L
237-W	Haase Eddie
238-J	Cummings C E
238-R	Cochran H J
238-W	Baker Earl
239-J	Goff E A
239-M	Heckart A L Mrs
239-R	Ross Olive M
241-J	Reece W W
241-W	Hengy W B
242	Pyo Ella Mrs
243	Kohler A R
244-J	Price W R
244-R	Bell E E
244-W	Chubb E L
245	Clark L W
245	Kister A S
246-J	Darby B F
246-R	Hengy A M
247	Miller R E
248-W	Y M C A
250	Realty Exch
251-W	Sharkey W J
251-W	Whittle Ella
253-J	Fitts Anna Mrs
254	Oroville Title Co
255-J	Vincent O A
255-W	Kaesser P V
256-J	I O O F Hall
256-W	Savage Plmbg Co
257	Williams R A
258-J	Stiller's Clothing Store
260	Oroville Soda Wks
261	Bills H F
262-J	McKillop Jack
262-W	Fox Mulford
263-R	Matkin C E Mrs
264	Tupper S J
265	Oroville Lndy & Dry Clnrs

267	U X A Office
268	Colclough I N
269-R	Van Kirk E J
270	Bolles W E
271	Oroville Gro
272	Griggs C B Dr
273-M	Rutherford Pearl Mrs
273-W	McKillop Kate Mrs
275-J	Winters L L
275-M	Joyce J M
275-R	Spencer Rose
276	Crutcher G E Mrs
277	Johnson Truck Lines
278-J	Rippey Loyd
278-R	Hubbard J K
279-J	Wilson C B
280-J	Fittler F W
280-W	Turner M B
281-W	Conley L J
282-J	Kroeger F W
282-W	Moore Glenne
283	Safeway Stores
284	Oroville Cemetery
285-J	Boring Sophie F
285-J	Wixom F O
285-M	Brown Emery
285-R	Eckert Beatrice
285-W	Cranley R E
286-J	Tobin R J
286-W	Strang Geo
287-J	Kennon W S
287-W	Levulett Chas
288-J	Florimont Barber Shop
289-M	Conley Lyle
289-W	Clements W E Mrs
290	Jenni Fred
291	Beik Freida M
292	Hengy W B
293	Brown H C
293	Gleason's Cigar Store
294-J	Sexton Caroline
294-W	Tuhey Georgia Mrs
295	Tucker I L Dr
296	Steadman Ed W
297	Hofmann Max
298-M	Turner F A
298-W	Riley C M Mrs
299-W	Walker C A
300-J	Smuck Ella Mrs
300-W	Studt R G
301	Benninger Chas jr Dr
302-J	Marders M L jr
302-R	Brown W M
303	De Luxe Clng Wks
304-J	Wangelin Geo
304-R	Kruger C B
305-J	Sedgwick H T
305-W	Hughes J B
306	Tobin's Welding Wks
307-J	Wallace Wm
307-W	Westwood G N

NAHAS MOTORS, Inc.
CHRYSLER AND PLYMOUTH
Sales and Service
PHONE 835
325 Broadway
CHICO

308-R	Martin Werner
308-W	Terrell G E
309-J	Richmond M L
310-W	O'Brien F H
311	Modern Shoe Repairing Shop
312-J	Langdon H Mrs
312-R	Westwood E W Mrs
312-W	Downing Agnes L
313	County Auditor
314-M	Partridge J E
314-R	Dryden Roy
315	Townshend H I
316	Fish W S
317	Bainbridge A S
318-J	Scott C C
318-W	Nisbet W W
319-J	Cole R L
319-W	Dabney G W
320	National Reemployment Serv
321-J	Watson Elsie I
321-W	Frerichs L O Mrs
322-J	Phillips R J
322-R	Noel L L
322-W	Bates U S
323	Anastasiou J K
324-J	Harlan W O
324-M	Cranmer B S
324-R	Thomas M L Mrs
324-W	Covert Nancy
325	Gimbel Auto Wreckers
326-J	Wachtel A C
326-M	Potee H S
326-R	Swinney Will Mrs
326-W	Ham May Mrs
327-J	Alicega Martin
327-W	Rosebrook L M Mrs
328-J	Woolever M E Mrs
328-W	Heller Edith R
329-W	Bullard J H
330	Hoke A R
331-J	Hoefer A F
331-R	Alpers W J
332-J	Wirth Charlotte B
332-W	Meier R N
333	Richfield Serv Sta
334-J	Kinney W A
334-R	Bancroft J R
334-W	McMillen T A
335-J	Fletcher John
335-M	Crow C G Mrs
335-W	Campbell Neal
338-J	Shanahan John
340	Beebe D L
341-J	Flood H B
341-W	Phillips W N
342-R	Bowers J H
343	Choice Beauty Salon
344-J	McGowan E J
344-W	Pratt R G

345	Dobbas E B
346-J	Wilson M E Mrs
346-M	Brandt Mary
346-W	Sweetman T J Mrs
347-M	Gray Fred
347-R	Watkins John
347-W	Miller T G
348-R	Openshaw S S
349-J	Kocos Thos
349-W	Rego M
350-J	Humphrey Floyd
350-W	Jackson Naomi Mrs
351-J	Mason H L
351-W	Rasmussen M C
352-J	Myers J C
352-W	Flannery Frank
353	Powell Anna E
354	Webber Aug
355-J	Edwards J T
355-R	Hefner R H
355-W	Edwards Virgil
357-R	Young M H
357-W	Division of Forestry
358	Oroville-Wyandotte Irrigation Dist
359-J	Leichty A R
359-W	Popple E G
360-J	Tuhey Thos
360-R	Moore L A
361-W	Due Cabinet Wks
362-J	Putnam C W
362-R	Jacobes C
362-W	Kehriotis Nick
363-J	Nisbet J G
363-W	Turner Carolyne B
364-J	Forbes J W
364-W	Salveson S A
366-J	Marler R E
366-W	Sprague T R
367	Haber W B
369-W	Boehme E A
370	Gerson Geo
372-J	Kingdon R H
372-W	Kloss Lester
373-J	Myers J C
373-M	Wight O F
373-W	Carman J D
374-J	Fry J L
374-M	McCarty J M
374-R	Bullard A S
374-W	Loveaux Clarence
375-J	Walker C A
375-W	Westwood W S Dr
376-J	Abbott Chas Mrs
376-R	Kelly C L
377	Myers G S
378	Huntoon W W
379	Oroville Public Library
380	Bixler Ann Mrs
381	Western Pac R R Co
382-J	Atkin G A

CAUTION!
Deal only with well-known publishers when giving orders for Directory Advertising.
READ ALL ORDERS CAREFULLY BEFORE SIGNING.
PAY NO MONEY IN ADVANCE. All well-known publishers instruct their men to collect nothing prior to publication.
R. L. POLK & CO., Publishers

COLLIER-CLARK HARDWARE, Inc.
Broadway and First CHICO Telephone 57
FULLER PAINTS — THEY LAST

C H I C O
CLARK NOTLEY LUGGAGE STORE 123 W. Third St. PHONE 191
LEATHER GOODS — LUGGAGE — AWNINGS — TENTS — VENETIAN BLINDS — CAMP & LAWN EQUIPMENT
AUTO TOP MANUFACTURERS AND TRIMMERS — BOY SCOUT EQUIPMENT — SLEEPING BAGS
C H I C O

382-M	Smith A M
383	Union Oil Co
384-R	Brinkmeyer E G Rev
384-W	First Congregational Ch
385	O K Rooms
386	Logan E G Mrs
387	Frost G A Dr
388	Baldwin W T
389	Nisbet J C
391-J	Keith E F
391-M	Keith F M Mrs
392-J	Pank J H
392-W	Sinnett J H
393	Davis W H
394-M	Turner S O
394-W	Gould Harry
395	Brownson Bessie
397	McAtee H R
398-J	Pyke A E
398-W	Stubbs L J
399-J	Tucker R Mrs
399-W	Fleming D D
400	Ritz Cafe The
401-M	Alpers Wm
401-R	Pancoast W H
401-W	Nathan Edw
402	Oroville Credit Bur
403-M	Ross J A
403-R	Frye F S
404-J	Kinchen S C
404-W	Mower C E
405-J	Azevedo J B
405-M	Perkins G F
405-R	Brandis Hazel G
405-W	Gardella R A
406	Benjamin's Radiator & Fender Wks
407	Henderson Gene
408-R	Lawton G S
408-W	Lawton Scott
409-W	Retson Alice
411-J	Gibson E L
412	Western Oil & Burner Co
413-J	Faul Frank
413-W	McClung J M
415-W	Marks L H Dr
416-J	Wood A T
416-W	Sweem H J
417-J	England C M
417-M	Ward E S
418-J	Felipe Z
418-W	Leggett E J
419	Innis A B
420	Harlan E L Mrs
421-R	Ward G A
422-J	Staton F H
422-W	Withers E M
424-J	Oroville Union High Sch
424-W	Onyett's Dairy
426-J	Elite The
427-J	Gray H C
427-W	Comer Glenn
428-J	Dudley J N
428-R	Ziegler B J
429-J	Snell J L
429-W	Lawrence E V
430	U S Goverment W P A
431	Cauthard H F
433-M	Giovannetti F
433-W	Gilman E Mrs
434	County Tax Collr
435-J	Duncan W E jr
435-W	Nichols Repr Shop
436-M	Costello E J
437-W	Sanderson J L
438-J	Briggs Variety Store
438-W	Masonic Hall
440-J	MacGuire J M
440-W	Strang R B
441-J	Hansen Hans
441-M	Edwards Paul
441-W	Ashley I W
442-W	Ward R E
443-M	Cress C E Mrs
443-R	Turner W H
445-J	Inman Hobert
445-R	Boynton C B
445-W	Rees W E
446	Sheriff's Office
448-J	Alpers Herb
448-W	Kroeger W C
449-J	Thunen F W
449-R	Boring J H
450-M	Danforth Emma Mrs
450-R	Cullie W A
450-W	Ogle D B Mrs
451	Hills H S
452	Pioneer Restr
453-J	Kennedy C E
453-W	Hobbie D
454-J	French R M
454-W	Onyett Chas
455-J	Bates Lizzie Mrs
455-W	Neyens Elmer
456-J	Taylor Alice Mrs
456-M	Wyman E T
456-R	Woodall J D Mrs
457-M	Lowery G A
457-W	Martin Mildred P
458	Openshaw G V
459-W	Barnett G I
460-J	County Infirmary
460-M	Reppert B F
460-R	Taylor W B
460-W	Irwin F R
461	County Supt of Schs
462-J	Karageris W G
462-R	Macdonald C R
463-J	Slissman S L

Dodge Brothers and Plymouth Motor Cars
RALPH S. WATKINS CO.
2nd Cor. Flume CHICO Tel. 88

463-W	Dealey Cath
464	Richards N A Mrs
465	Diamond Match Co
466	Oroville Sht Mtl Wks
467-J	Hagen Neil
467-W	Compton A L
469-R	Rabe Carl
469-W	Greene Margt J
471-W	Gurney E B
472	Kitrick R S
474-J	Vaughan A
474-W	Caldwell W E
475	Mills J C
476-W	Welch Howard
477	Scruggs M O
478-M	Faul A E Mrs
478-W	Brady J L
479-J	Brereton John
479-R	Baldwin H A
480-J	Bills R M Mrs
480-W	Groves E R
481-J	Putney A V
481-W	Jones S A
482-W	Mosier L B
483-J	Clarke Minnie
483-W	Daggett J L
484	Schleef Chas
485-J	Gaub Henry
485-J	Kinser Etta Mrs
485-M	Arruda John
485-R	Gray R M
485-W	Matskovich Geo
486-J	Bagg C W
486-R	Dahlmeier G A
487-J	George Vernon
487-W	Grafe C E
488-R	Wixom C M
488-W	Hill R B
489-J	Good J F
489-W	Fox O C Mrs
490	Forbes E L
491	England H F
492	Graves E E
493-W	Hinch Chas
495-J	Shafer W H
495-W	Wisel H O
496	Land A H
497-J	Fischer W L
500	Epperson B C Dr
502	Brereton Ralph
503	Lund N E
504	Lane's Auto Serv
505	Sims Beauty Shop
506	Tong Fong Low
507	Sandwich Inn
509	Oroville Hosp Nurses' Home
508	Townshend H I
510-W	Mitchell T D
513-J	Evich M J
513-R	Matich Mike
514-J	Herrin J D
514-R	Neet E E
514-W	Bonner R O
515-J	Hayes W R
516-W	Mitchell E F
517	Tatman's Bakery & Delicatessen
518	Huntington J A
519-J	Duncan Belle Mrs
519-M	Smiley A F
520-R	Korojohn Mike
520-W	Stollar P S
521-J	Fish W S
521-W	Merrill J W
522-J	Farnham C
522-W	Highway Mkt
523	Day W H Mrs
524-J	Powder Puff Beauty Salon
524-W	East Side Grammar Sch
525	Steadman E A Dr
526	Lyons P
527	Thode's Gro
528-J	Ellerington Selena Mrs
528-W	Robinson Dollie A
529	Monroe Rooms
530	Goekler E L
531-M	Anderson O B
531-W	MacDonald H A
532-M	Palmer W K
532-W	Kennedy F E
533-J	Parker E A
533-W	Cain F W
534	Shell Oil Co
535	Hearst Sunical Land & Pkg Co
536	Darby's Gro
537-J	Larene Thos Mrs
537-R	Long Laurence
538-W	Roberts C W
539-J	Henderson A E
539-W	Kemper F T
540-J	Liggett H H
540-M	Hansen Andy Mrs
540-R	Church J B
540-W	Dwyer H J
541-M	Williams J T
541-W	Klein John
542-J	Holcomb J V
542-W	Anglen John
543-J	Hamburger Lewis
543-W	Smith A W
544-W	Morrill V W Mrs
546-J	King C C
546-W	Turner C A
547-J	Hermann H
547-W	Scott A L
548-J	Rosenberg M Mrs
548-R	Johnson A C
548-W	Bode F W
549-J	Roberts J C
549-W	Clarke H A

EVERY STORE should appear in the Directory and the Directory should be in Every Store.
Besides its use to the storekeeper, it is a convenience the customer looks for. The store that offers an old Directory, or no Directory at all, fails to show its patrons a courtesy they will find elsewhere.

Polar Ice Company
IRA W. HANNIS, Owner & Mgr.
Cor. 9th & Salem Sts. CHICO Phone 365-W

A
Directory
Library
containing
City
Directories
from all over
the Country is
maintained
at the
CHICO
CHAMBER
OF
COMMERCE
for your
convenience
Free to
Consult
whenever
you desire.
This is Part of
Our Service

R. L. POLK & CO.

550	Cash Mercantile Stores Co
551-J	Dahlmeier L W
551-W	Salzman S G Dr
552	People's Garage
553	Burbank Grammar Sch
554-J	Sharkey Ruth
554-R	Thatcher C Mrs
555	Treichler's Sht Mtl Wks
556-J	Lee Wallace
556-W	Hanush Harry
557-J	Hunter R P
557-R	Williams R A
559-J	Thompson E L
559-W	Skinner Ella Mrs
561-W	Deuschle Lorene D
562-J	Bishop Arden
562-W	Tatu Frank
563	Radio Tower
564-M	Havey Mary Mrs
564-W	McCoy Hattie Mrs
565-W	Brown A C
566-M	Brown W
566-W	Ketchum W D
568-M	Azevedo E F
568-M	de Yoe Glen
568-R	Coats E C
570	County Hosp
571-W	Briggs A C
572-J	Rippey J R Mrs
572-R	Mainard Jessie Mrs
572-W	DaMassa Eugenia Mrs
573-J	Damon U M
573-W	Clark M A
574	Bennett Edna W
575	Oroville Union High Sch
576	Scheer W A
577-J	Nurse R M
577-W	Halstead O B Mrs
578	Deirup Harry
580	Hunter E T
581-J	Vaughan J L
581-M	Fry Oscar
582-J	Moss W E
582-J	Rowe S S
582-W	Zetzsche G W
583-J	Walsh P R
583-M	James Ruth
583-R	Nichols L M
584-J	Chaplin C F
584-J	Oroville-Wyandotte Irrigation Dist
584-M	Lucchesi Mike
584-R	Fields Otis
584-W	Gabriel W M
585-J	Brown J D
585-W	Powers D E
586-J	Richards P C
586-W	Thomee O H
587-R	Wheeler O M Mrs
587-W	Ahrens E H
588-J	Galvin D S

588-W	Meeker I P Mrs
589-J	Cannon L C
589-W	Rasmussen N C
590	Van Kirk E J
591-J	Bentz E S
591-W	Duensing E H
592-J	Stubbs R N Mrs
592-R	Johnson Mary Mrs
593-J	Blanchard W L
593-M	Partee A L
593-W	Wangelin Henry
594	Ford E K
595-M	Caughey J O
595-R	Ismert W H
597	Wolfe F J
598	King Sara
599	Kessler A F
600	Thomas W M Funeral Home
601	Thomas W M
602	Bradley J J
604-J	Tatman T A
604-W	Brownell F B
605-J	Shreve E M
605-W	Picanco Thos
606	Builders Supp Co
607	Vaughan A J
609	Edwards Sam
610	Union Ice Co
611-J	Decker H H
611-W	Bottjer C F
613-J	Lantz Annie H
613-W	Faul F E
614-R	County Infirmary Surgical Bldg
614-W	County Infirmary
615-W	County Detention Home
617	Gray Carleton
618	Athena Beauty Shop
619-R	Wimer C W
619-W	Gibbons Madeleine
620	Radio Doctor
621-W	Southern Pac Sta
622	Nugent A K
623	La Voy J J
624-M	Roberts D E
624-W	Taylor Estella Mrs
625-W	Dealey F V
626	Delight Oyster Grotto
628-J	Cory W
628-W	Gregory D L
630-J	Pynchon E I
630-W	Barefoot J W
631	O'Brien F H
632	Rogers F G
633-J	Warmack R E
633-W	Onyett Floyd
634	American House Rooms
635	Myers G S
636	Palms Serv Sta
637-J	Evans C E
637-W	Bushey W J

The City Directory is the Natural Source of Information and is
"On the Job" 365 Days Every Year

638	Nelson C L
639	Baldwin D W
640-J	Shipton Guy
640-R	Shepard O C
641-J	Holley J B Mrs
641-W	Snow J W
642-M	Nipp R A Mrs
642-W	Wahl L J
643	Virginia Cigar Store
644-J	Andrews H B
646	Fong Lee & Co
648-J	Harris G E
648-R	McCallan E M Mrs
649-J	Martin Rachel
649-R	Torrey H C
650	Thompson J L Dr
651-W	Harris Dairy
653-J	Williams Doc
653-W	Flatter J M
654	Freitas R W
655	Hottinger Albt
656-J	Molloy Hugh Mrs
656-W	Niehaus Mae Mrs
657	Kober O J
658-J	Price Jack
659	Ross Flower Shop
660	Albright's Pharmacy
661-J	Metcalf Ed Mrs
661-W	Nicolai E A Mrs
662	Wallace L D
664	Pyke H L Dr
665	Lincoln Hotel
666	U S Beer Hall
668-R	Irwin A W
668-W	[illegible] W P
668-W	Irwin A W
669-J	Clark Peota B
669-W	Finley Edgar Mrs
671-J	Campbell D E
671-W	Hottinger Joe
672-W	Phelps A W
673	Hogan Violet Mrs
674-J	Sousa B F
675	Oro Vista Serv Sta
676-J	Bullard J C
676-W	Fosdick Miles
677	McColgan L E
679	La Rue Verne
680-J	Fulk Lottie Mrs
680-W	Moncure A
681-M	Deffenbaugh C S
681-W	Dorser C W
682-M	Lundby E O
683-J	Bidleman Leslie
684-J	South Side Tailors
685-J	Sylva E F
685-M	Higgins J L
686-W	Lord S S
689	Bump Jake
690	Cal Water Serv Co
691	Shepard C L
692-J	Swezey Merle

692-W	Tooley W E
693	Williams Esther
694-W	Terrell H C
695-J	Wixom G E
695-W	Williams N S
696	Black M M
697-W	Sanford W H
698-J	Mitchell J M
698-W	Gaul P H
699	Vaughan Stanley
700	Pac Tel & Teleg Co
702	Oroville Clng Wks
703-J	Painter B D
703-R	Swift A M
704	Lim Harry
706	Jones L W Dr
707	Church John
708	Taber & Higgins
709	Grafe's Automotive Serv
710	Casagrande L A
710	Fisher Rose Mrs
712-J	Florimont Fred
712-W	Blood J M
713	Foss J W
715	Town Tavern
718	Kilduff R Dr
719-R	Hursh E K
719-W	Hursh E K
721	Sacramento Whol Gro
722-J	Lepper Elmer
722-W	Trester C H
723-W	Longanecker Ruth
724-J	Oroville Whs
725-J	Vaughn L F
726	Carpenter C W
727-J	Bump G B
727-W	Butler J M
728-J	Sherman B
728-R	Wehrle T J
729-M	Poor W L
729-W	McGinnis T L
730	Shreve E B
731-W	Nichols J L
732	Lytle R C Mrs
733-W	Murphy F M
734-M	Reeder W J
734-W	Gilbert H S
736-J	Fylling C A
736-R	Sprinkle R L Mrs
736-W	Grubbs R C
737-J	Cole T R
737-M	Adams G T
737-R	Painter R A
737-W	Davis M G
739	Log Cabin Baking Co
740-J	Belfranci T J Mrs
740-M	Bills Alvin Mrs
741-W	Raynor Dan
742	Deluxe Rooms
743-J	Kelly E E

RETAIL
CHEROKEE
WHOLESALE
SAND AND GRAVEL CO.
BRICK CLAY
TILE CLAY
WATERPROOFING
CLAY
Phone 219
GENERAL
OFFICE
1900 Park Ave.
CHICO

NORTHERN STAR MILLS
R. A. HARELSON
Flour — Feed — Hay — Grain — Bags — Twine
16TH & CHESTNUT CHICO, CALIF. TEL. 181

YOUR CITY DIRECTORY IS STANDARDIZED
Be it Kalamazoo or Baraboo, information arrangement is uniform. Sixteen gauge wire is identically the same size in Boston or Bellingham, railroad tracks are the same width in Connecticut and California; shoe sizes are standard whether made in Brockton or Stockton, and so on, ad infinitum.

743-W	Baker D
745	Holm E O
746	McIsaac E E
747	Paxton B N
748-W	Totman P J
749	Logan L M
750	Huntington Ross
752	Smith G R Motor Co
753	Foxy Beauty Shop
755	Mattei S Motor Co
756-J	Wise W S
756-W	Benjamin Arth
757	Rio Grande Serv Sta
758-W	Norton F J
759-J	Bartley Wm
759-R	Sanders H E Mrs
759-W	Lochridge J H
760-J	Dietle A T
760-W	Lane L E
761	Walsh A J
762-W	Egan J B Mrs
763	Memorial Hall
764	Olson A W
765	Mulkey Meat Mkt
765	Saving Center Food Mkt
766	Singer Sewing Mach Agcy
767-W	Ford G H
769	Sportsman's Shop
771	Meader W
772-J	Gibson Emma Mrs
772-W	Wasley Lulu H
773	Lynn H F
774	Grafe W J
775	Hartman J A
776	Jones Dave
777	Yellow Taxi
778-J	Lothrop A B
778-W	Pynchon E I
779	Curran's Furn Store
780	Hocking E J
781-W	Callander E L
782	Vanity Dress Shoppe
783	Bainbridge A S
784	Hamilton C O
785	Steadman E A Dr
787	Motor Supp Co
788	Treichler A E
789-J	Barton W S
789-W	Wilson H E
792-J	Howe Helen M
792-R	Finley E L
792-W	Smith B F
793-J	Johnson E L
793-W	Roderick L W
794-J	Taber W E
794-W	Huggins D B
795	Loehwing David
796	Bird St Grammar Sch
797-J	Sherlock K S
797-R	Bonner S F
797-W	Fleming G C
798	Sanford A E Mrs
799	Wilson Alex
800	Montgomery Ward & Co
803	Norris S J
804	Etholia Madam
805-J	Gilbert Bros
806	Filter J A
807	Hickok C M
808	Good J F
809	Olsen Anna
810	Gleason H C
811	Stormes A W
812-J	Arnold J W
812-W	Moore Patti
813	Olson F A
814	Rex Theatre
815-J	Kehriotis G G
815-W	Lambros Sam
816	Rogers F G
817	Wood Paul
818	Conway Norman
820	Oroville Inn
825	Mulkey L H
826-W	Miller Emery
828	Southside Fire Dept
832	Hills H S
833	Grant Arth
839	Davis H E
843-M	Grubbs John
844-J	Everett H P
844-W	Rippey J W
845-M	Sharp Otis
845-W	Crum M T
850	Proschold Violet
851	Oroville Gold Dredging Co

Your City Directory

★

Should be Trade Marked

Enables buyer to meet seller

Renders a public service

Veritable Text-book of local facts

Emphasizes, increases and insures your business

Serves many millions

Yields a valuable public service

Offers guide to buyer and seller

Unsolicited testimonials prove its worth

CITY DIRECTORY USES

1. Sales Promotion

a—Sales Analysis—

Comparing present amount of business obtained in a given area with possible maximum business in that area. The Householders' Directory shows the classes of business located on a street, in office buildings, in sections of the city, etc. In checking up salesmen's calls on business in an assigned territory the directory presents a picture of how many places have not been reported upon, and shows a ready list of prospects for your goods or service.

b—Leads—

Determining parts of city best suited for increasing business. The alphabetical listings for each business and professional concerns, shows the names of the owners, partners or officers.

c—Selected districts—

Determining parts of city best suited for increasing business. The Householders' Street Directory shows the exact type of business or residences along each street of the city—and shows if the occupant of the home is the owner.

d—Building mailing lists and direct mail campaigns—

1. Listing of local people (Neighborhood List) within a given radius of business location. On your city map, draw a circle to include the territory you wish to cover in your neighborhood list. From the map you can obtain the name of each street with intersections in the circle you have drawn. In the Householders' Street Directory you will find the correct name of the occupant at each house, or building on these streets. This will give you a 100% list of the territory desired.
2. Lists of business houses and the professions—The business directory at the end of the book classifies every business and profession according to the nature of the business. Complete lists such as doctors, lawyers, printers, garages, auto dealers, furniture stores, contractors, etc., can be found in this classified directory section.
3. Vocational Lists—Such as clerks, stenographers, telephone operators, carpenters, salesmanagers, purchasing agents, laborers, etc. The alphabetical directory shows the occupation of every individual in the city. Run over the alphabetical pages—check marking the persons whose occupation is the one wanted for your list. This will give you a complete and accurate list for the entire city.

2. Credit

a—Verifying customer's statements and information—

b—Information about customer—

Correct name, address, where employed and wife's name is given in the alphabetical directory for every individual. Whether he rents or owns home is usually shown in the Householders' Directory.

c—Determining character and stability of applicant for credit—

This directory gives his present occupation and residence. By referring to each yearly edition of the directory for the past few years, it is quickly determined whether the applicant holds the same job and residence, or flits from one job to another and one residence to another. After the new directory is delivered to you keep the old one on file. Never destroy it. You'll find old ones invaluable in checking your past records.

FOR EVERY BUSINESS

d—Identifying applicant and applicant's references—

The alphabetical directory gives complete information for each individual. (See information about customer). The references given by the applicant for credit can be identified in the same manner—who they are, what position they hold, etc.

e—Collecting accounts—

Tracing and locating debtor. Locating other members of debtor's family or relatives.

3. Delivery and Shipping

a—Routing—laying out route for delivery—

Use description of streets in the Householders' Street Directory, with an indexed map of the city for locating and laying out delivery route.

b—Obtaining correct addresses—

Where numbers on shipping instructions are not plain, or only street is given, the correct number can be found in the alphabetical or Householders' Street Directory.

c—Locating streets, buildings, un-numbered houses—

A full description of every street—with location—is given in the Householders' Street Directory. When the address given is an apartment or building without street and number being given, the alphabetical section will give you the correct street and number for that building. Many buildings on streets are not numbered—or badly numbered—making it difficult to find the building wanted. The Householders' Street Directory shows the location of the building along the streets.

4. Purchasing

The complete classified business section in the back of this directory makes available all sources of goods wanted; assists in selection of most reliable and satisfactory firms to deal with; the nearest companies to facilitate delivery of purchases, and determining the proper official of firm to deal with. The standard classified headings are complete and show all firms under the proper headings. There are many special headings marked with an asterisk (*) showing firms in display type. These firms are progressive and desire a more complete classified representation of their products.

5. General Information

The Alphabetical Directory lists—Persons' full name and correct spelling, occupation, where employed, street address of residence, if married gives wife's name, head of house or roomer, renting or owns home. Lists all corporations showing offices, all partnerships showing partners, all individual business showing proprietor. All public officers, clubs, associations, etc.

The Householders' Street Directory shows every street—a description of its location, all occupants on each street, the ownership of the property and all intersecting cross streets.

The Classified Business Directory shows all business in the city arranged under heading most descriptive of the nature of the business.

BUTTE COUNTY TITLE CO. OROVILLE
1427 Huntoon St. TITLE INSURANCE AND ESCROWS Tel. 38

OROVILLE CREDIT BUREAU
CREDIT REPORTS — INVESTIGATIONS — COLLECTIONS
1331 Huntoon St. Oroville, Calif. P. O. BOX 384 Tel. 402

W. M. THOMAS FUNERAL HOME
FUNERAL DIRECTORS AND ADVISORS
Phone 600
1175 Robinson St. Oroville, Calif.

Office 137 — PHONES — Res. 1070-W
H. DEAN HINTZ
INSURANCE
WRITING ALL FORMS EXCEPT LIFE
RESIDENCE
620 SYCAMORE ST.
1001 MAIN STREET
CHICO, CALIFORNIA

R. J. CROW
CHEVROLET
SALES — SERVICE
AUTHORIZED BEAR WHEEL ALIGNMENT STATION
—— Phone 905 ——
605 Broadway Chico, Calif.

KHSL
1260 Kc
VOICE OF THE GOLDEN EMPIRE

TRAVELERS HOTEL and COFFEE SHOP
4TH ST. NEAR BROADWAY CHICO TEL. 285

BROYLES & CAMPER Commercial Printing
221 W. 2d St., Chico Tel. 74

Ralph S. Watkins Co. Tel. 88
DODGE and PLYMOUTH MOTOR CARS CHICO
2nd Cor. Flume

Butte Tractor & Equipment Co., Inc.
"CATERPILLAR"
"JOHN DEERE" "LE TOURNEAU"
DIESEL & GAS TRACTORS & POWER UNITS
CONTRACTORS' EQUIPMENT AND
FARM IMPLEMENTS
Cor. 2nd & Wall Sts. CHICO Phone 43

collegiate
BUSINESS COURSES
OF UNIVERSITY RANK
•
GOLDEN EMPIRE COLLEGE OF COMMERCE
W. H. HOWLAND, President
330 Flume St. — Chico, California — Telephone 69

Northern Star Mills
R. A. HARELSON
FLOUR, FEED, HAY, GRAIN, BAGS, TWINE
Mill and Office, 16th and Chestnut . . Tel. 181
Esplanade Warehouse, 510 Esplanade . . Tel. 450
CHICO, CALIF.

Valley Concrete Pipe & Products Co.
2201 PARK AVE.
IRRIGATION - SYSTEMS - DESIGNED - AND - INSTALLED
CONCRETE - SEWER - CULVERT - PIPE —— SEPTIC - TANKS
Tel. 242

Frank W. Wilson PAINTING - PAPER HANGING - TINTING
407 W. 9th St., Chico Phone 882-J

MODERN ICE SERVICE

FOR MODERN AIR CONDITIONED ICE REFRIGERATORS

Let us keep your air conditioned ice refrigerator "automatically" iced at a saving . . . and without attention from you. Or, if you haven't one of these amazing new refrigerators, let us put one right in your home on **FREE TRIAL.**

A FULL LINE OF AIR CONDITIONED
ICE REFRIGERATORS

Ask about free trial, easy terms, and liberal trade-in allowance. Try One of These Modern Refrigerators at Our Risk. See it use the ice the new, scientific way. See its conditioned air keep foods garden fresh. Freeze desserts in 45 minutes. Make crystal-clear, taste-free ice cubes in 3 minutes. Prove to yourself that this is the perfect, modern refrigeration you want . . . regardless of price.

FUEL OIL

DISTRIBUTORS OF COMMERCIAL, DOMESTIC AND INDUSTRIAL FUEL OIL FOR ALL TYPES OF BURNERS.

Chico Ice & Cold Storage Co.

1297 Park Ave. **Telephone 102**

Collier-Clark Hardware

- **Dept. 1 • Sporting Goods — Tennis Racquets repaired and restrung. Fishing Tackle — Ammunition.**
- **Dept. 2 • Home-wares — Washers, Ironers, Vacuum Sweepers — Philco Radios — Stoves — Refrigerators.**
- **Dept. 3 • Paints — Fuller Paints for every purpose.**
- **Dept. 4 • Tools — Nicholson Files — Disston Saws — Maydole — Plumb — Stanley Hammers — Stanley Tools — for the home workshop.**
- **Dept. 5 • Builders Hardware.**
- **Dept. 6 • Hardware — Satisfaction to every customer.**
- **Dept. 7 • J. I. Case — Tractors — Plows — Combines. De Laval Separators — Milkers.**
  Fairbanks-Morse Pumps — Gas Engines, etc.
- **Dept. 8 • Plumbing — Supplies.**

BROADWAY & FIRST CHICO PHONE 57

ENLOE HOSPITAL

DR. N. T. ENLOE, Medical Director

MEDICAL — OBSTETRICAL — SURGICAL

Best Equipped Hospital in Northern California

COMPLETELY AIR CONDITIONED

THE ESPLANADE AT 5TH AVENUE

Phones 111, 112 and 1005 **Chico, California**